



WARDROBE WONDERS

CONTENTS

BLADE SYSTEM NIGHT	24
BLADE SYSTEM NIGHT • MODULES	88
BLADE SMART SYSTEM NIGHT	92
BLADE SMART SYSTEM NIGHT • MODULES	106
BLADE SYSTEM DAY	114
BLADE SYSTEM DAY • MODULES	150
BLADE SYSTEM • FINISHINGS	154
BLADE SMART SYSTEM • FINISHINGS	160
MY PRIVATE BOUTIQUE	162
MY PRIVATE BOUTIQUE • MODULES	198
MY PRIVATE BOUTIQUE • FINISHINGS	210
ESSENCE	218
ESSENCE • MODULES	230
ESSENCE • FINISHINGS	235



WARDROBE WONDERS





Materials: 01. Artistic Mosaic Fayal (Custom); 02. Vetrite Feather Black Glass; 03. Vetrite Onigem Petroleum Glass; 04. Ivory Polished Lacquer; 05. TESSERE Andrew B&W Fabric; 06. Nero Marquinia Marble; 07. Vetrite Tela White Glass; 08. Polished Champagne Metal



02



03



01



04

05



Materials: 01. TESSERE Maculato Green Fabric; 02. Black Polished Lacquer; 03. Vetrite Dragon Sparago Glass; 04. Matte Champagne Metal; 05. Artistic Mosaic Flo 01 Wonder Green.



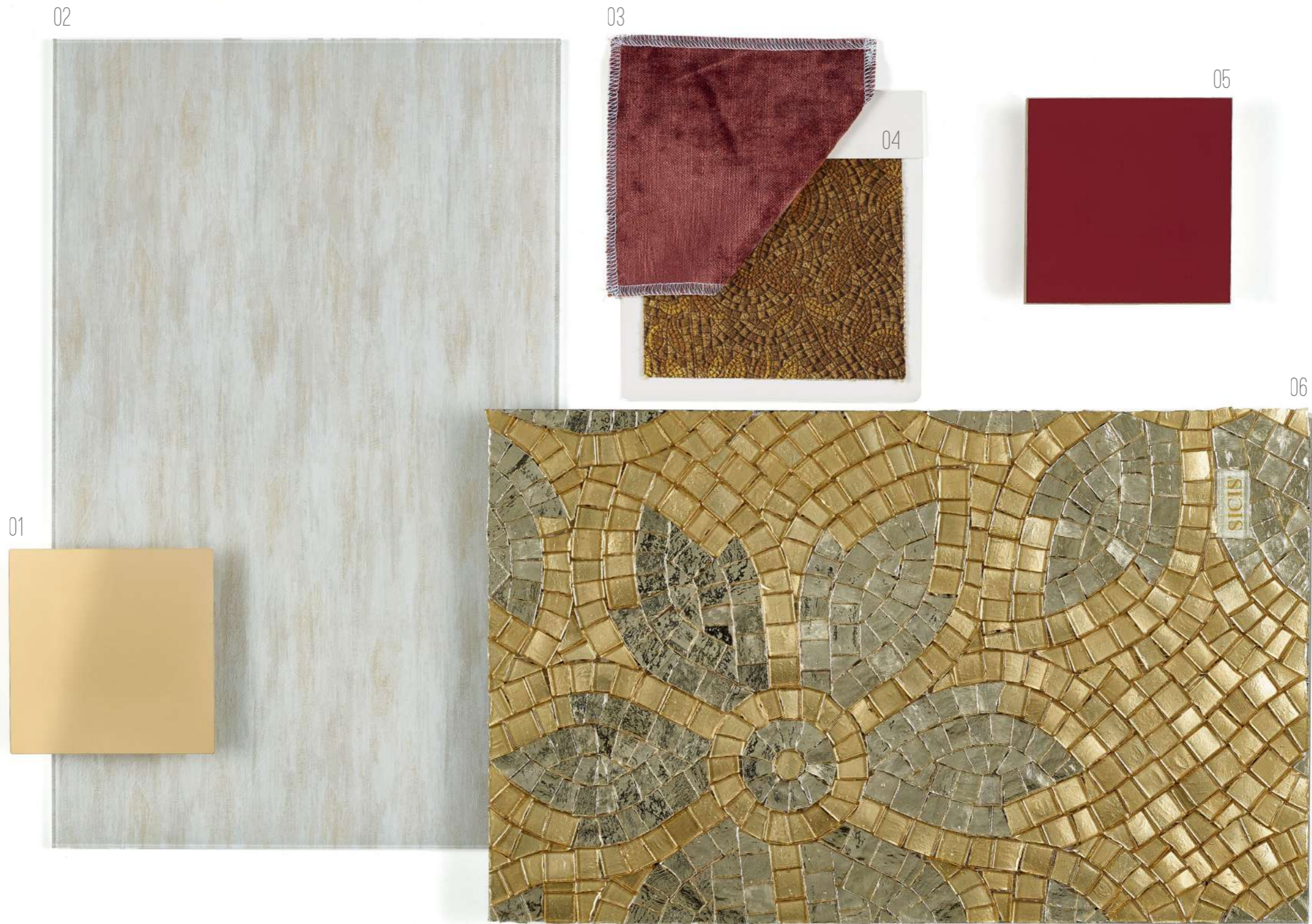

Materials: 01. Matte Champagne Metal; 02. Vetrite Astraken Giove Ecrù Glass; 03. TESSERE Elios Merlot Fabric; 04. TESSERE Zaira Bronze Fabric; 05. Burgundy Polished Lacquer; 06. Artistic Mosaic FPC-01 (Custom).



02



05



04



03



01

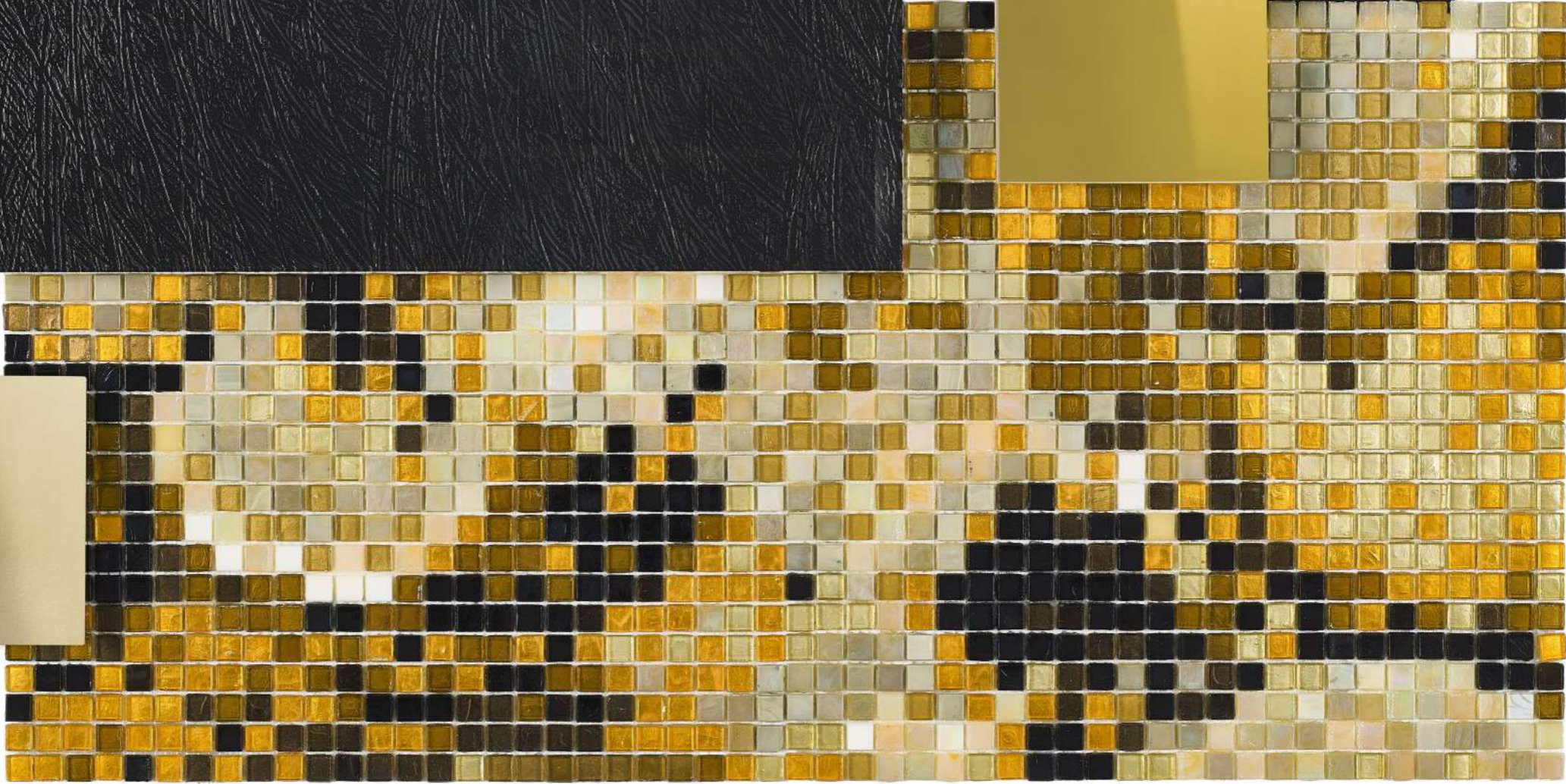

06

Materials: 01. Matte Champagne Metal; 02. Vetrife Feather Black Glass; 03. Senape Polished Lacquer; 04. TESSERE Black Microfiber; 05. Matte Black Metal; 06. PixAll Tropical Mosaic (Custom).

Much like a versatile actor seamlessly embracing various roles, SICIS wardrobes and walk-in closet solutions, effortlessly integrate in diverse environments.

Rooted in Italy, every creation is a product of a rich tapestry of global inspirations, culminating in designs imbued with profound depth and distinctive character.

Within these pages, you will discover three refined wardrobe proposals: Blade in its Day & Night versions, My Private Boutique and Essence. The power of choice is placed firmly in your hands, with an array of modules, materials, and a rich palette of colours, including the captivating Vetrìte Glass adorning the backs and fronts of drawers.

Personalization is at the core of this vision, ensuring a perfect fit for your individual style.

Come un attore in grado di immergersi nei diversi ruoli, i sistemi guardaroba e cabine armadio qui presentati si integrano con estrema facilità all'interno dei diversi ambienti, lasciando la propria impronta.

Ogni creazione, pur con le proprie radici piantate in Italia, è il prodotto di un ricco tappeto di influenze eterogenee e globali, che danno vita ad un prodotto dall'animo complesso e dal carattere unico.

All'interno di queste pagine potrai conoscere le principali proposte per rivestire la zona guardaroba: il sistema Blade, nelle sue versioni Night & Day, My Private Boutique ed Essence. I numerosi moduli a disposizione e la vasta scelta di finiture e materiali, tra cui spiccano le lastre di vetro Vetrìte, lasciano ampia libertà di scelta.

La customizzazione è infatti alla base della nostra proposta, assicurando così un perfetto allineamento con quelli che sono i gusti dei nostri clienti.



BLADE SYSTEM | BLADE SMART SYSTEM

NIGHT

BLADE SYSTEM | NIGHT



The custom-made Blade day/night system has been designed to optimize the organization of everyday spaces, both in the living area and in the wardrobe. Whether it is the protagonist of the living room, serving as a TV stand and bookcase, or the domestic temple of fashion, Blade will reign in any space. With its captivating look, born from the contrast between the warmth of wood and the brilliance of glass, clean and essential lines define a system that makes customization its strength. With various available accessories, from shelves to drawers, hanging rails, and shoe racks, it allows you to create the composition that best suits your needs, to store everyday items in a functional and practical way. Each accessory fits into the hidden rack structure behind the wood or Vetrice Glass panels, offering countless design solutions and allowing creative freedom for clients and designers. Blade is also equipped with an integrated LED lighting system that optimally spreads light on the shelves and creates magnificent backlighting effects combined with the Vetrice Glass panels. A versatile proposal, beautiful to look at and live with, a concentration of style and quality that always adapts perfectly to the needs of contemporary living.

01



Il sistema su misura Blade è stato progettato per ottimizzare l'organizzazione degli spazi quotidiani, adattandosi alla zona "giorno" come a quella "notte". In entrambi i casi Blade diventa il protagonista dello spazio, fungendo da libreria e porta tv nel living o da originale guardaroba, trasformandosi in un piccolo tempio domestico della moda. Con il suo look accattivante, nato dal contrasto tra il caldo legno e la lucentezza del vetro e le sue linee pulite ed essenziali, Blade fa della personalizzazione il suo maggior punto di forza. I vari accessori disponibili, dagli scaffali ai cassetti, pensili e scarpieri, permettono di creare composizioni che si adattano agilmente alle esigenze del cliente realizzando un sistema funzionale per custodire oggetti o indumenti. Ogni accessorio si aggancia alla struttura a cremagliera nascosta dietro i pannelli in legno o lastre di Vetrite, offrendo numerose soluzioni progettuali che offrono ampia libertà creativa. Blade è inoltre dotato di un sistema di illuminazione a LED integrato che diffonde in modo ottimale la luce sugli scaffali e crea suggestivi effetti di retroilluminazione che riflettono sui pannelli in vetro Vetrite. Una proposta versatile, bella da guardare e da vivere, una concentrazione di stile e qualità che si adatta perfettamente alle esigenze del vivere contemporaneo.

01



BLADE system allows a wide customization of the wardrobe space, thanks to its hidden rack structure, enabling the fitting of different modules with a minimal and elegant solution.

Grazie alla struttura a cremagliera nascosta dietro ai pannelli, il sistema BLADE permette di utilizzare moduli differenti in modo pratico ed elegante.

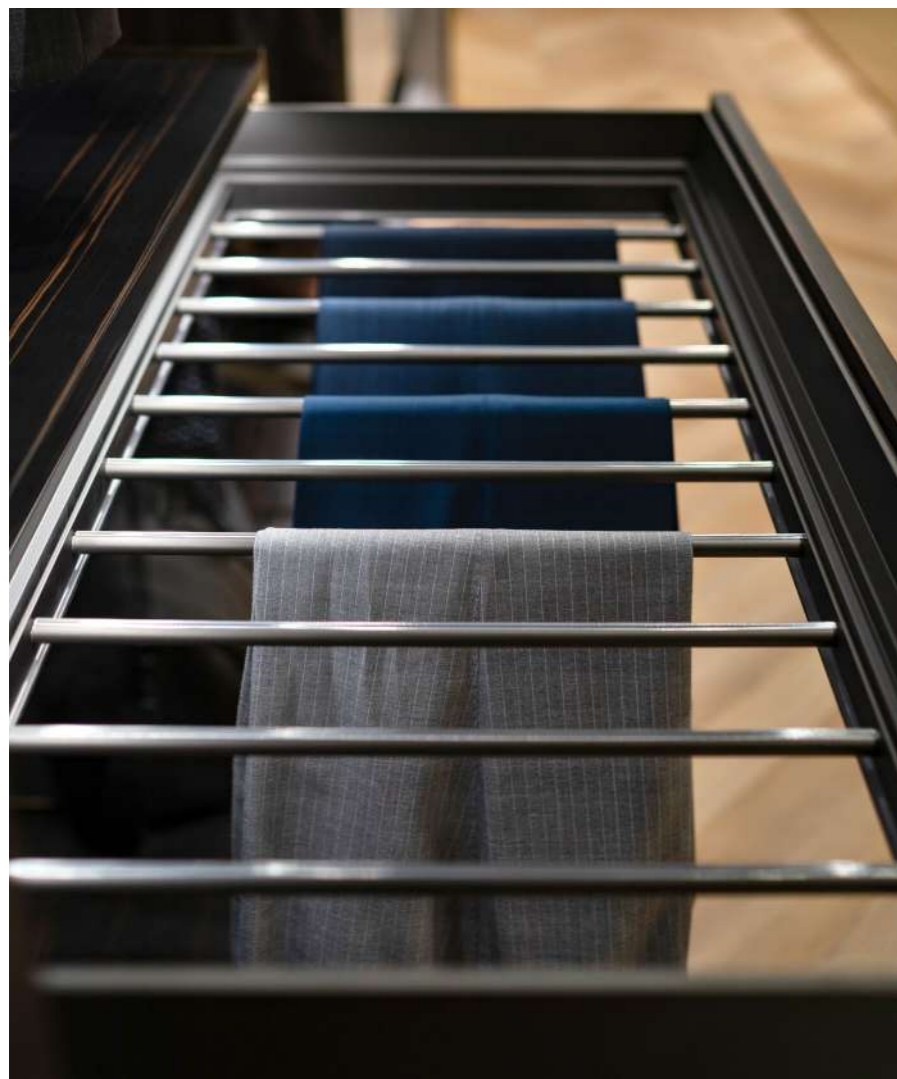

Details of the functional pull-out trousers rods.
Dettaglio del funzionale porta pantaloni estraibile.



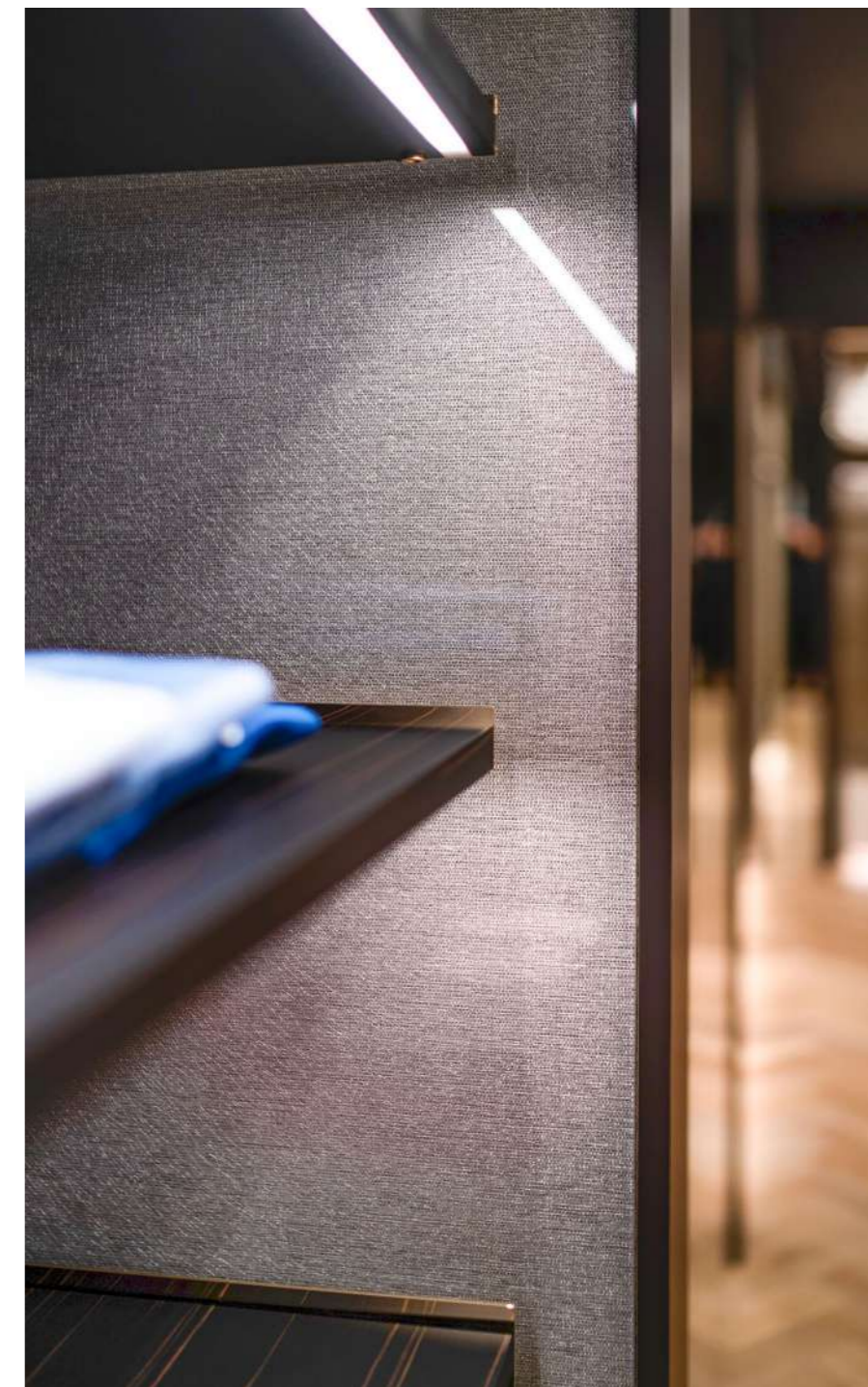

01

Details of the Polished Champagne Metal Scarf or tie holder accessory and Vetrite Tela Grey Glass.

Particolari dell'accessorio porta cravatte o foulard in Champagne Lucido e del pannello in Vetrite - Tela Grey.



02

The elegant soft-closing drawers, available in various sizes, can be customized using Vetríte glass. On the left is a detail of the practical Ebony Macassar Matte shoe rack.

Gli eleganti cassetti con meccanismo ammortizzato, disponibili in varie dimensioni, possono essere personalizzati grazie all'uso delle lastre di Vetríte. A sinistra un dettaglio del pratico portascarpe in Ebano Macassar Opaco.

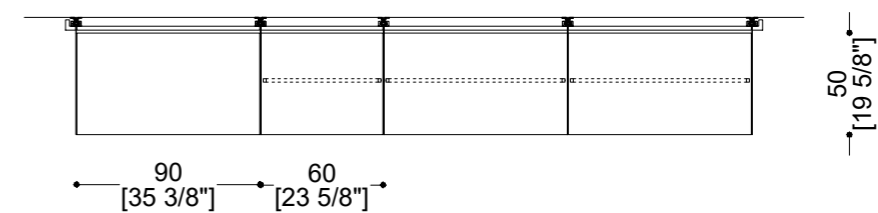
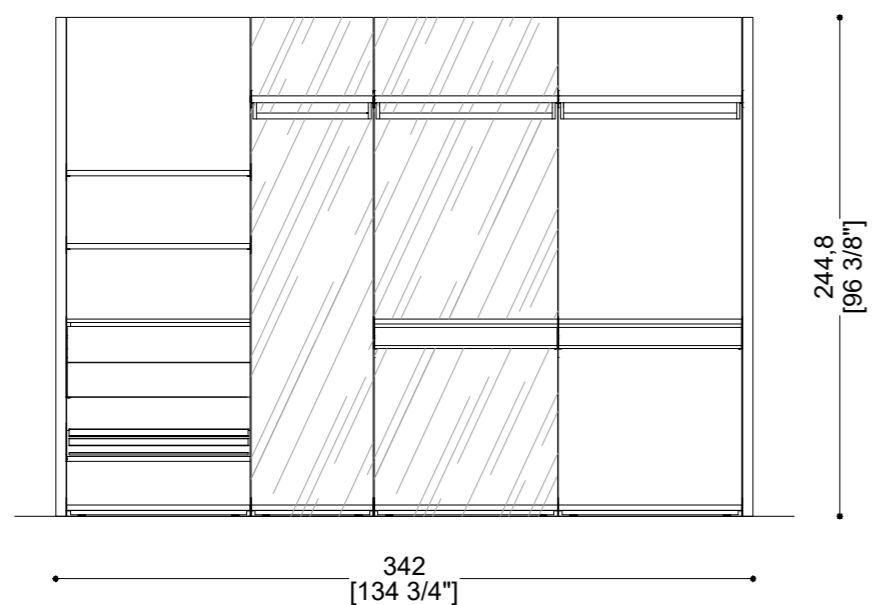

The various accessories can be rearranged in different configurations, thanks to the concealed rack structure.

I differenti accessori possono essere riorganizzati in maniera differente grazie alla struttura a cremagliera nascosta.

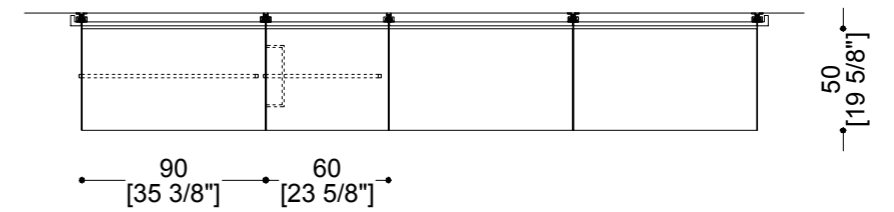
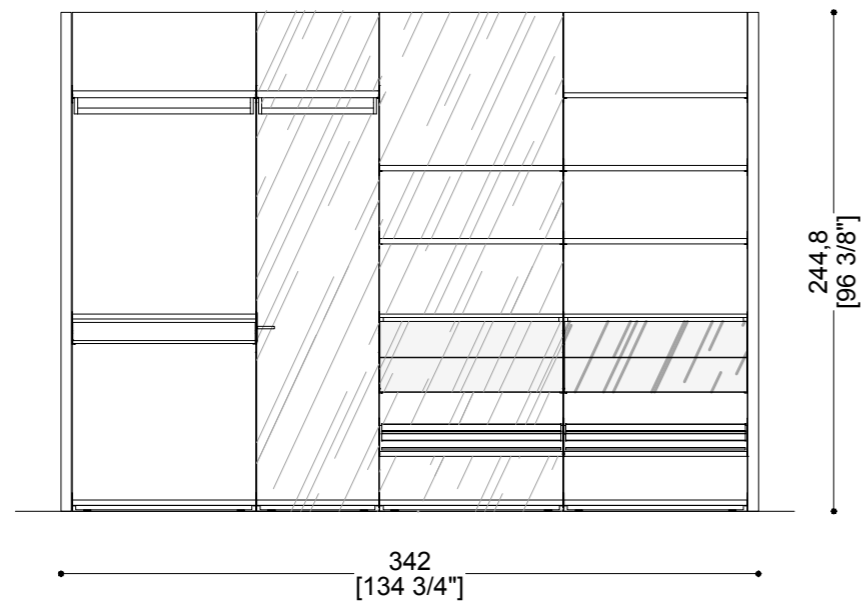

The various showcased accessories include drawers, storage shelves, and clothing hangers. Both the drawers and the panel cladding can be crafted in wood or Vetríte Glass.

I diversi accessori mostrati includono cassetti, mensole porta oggetti, appendiabiti. I cassetti, così come i pannelli di rivestimento possono essere realizzati in legno o in Vetríte.



Composition materials: 01. WOOD Matt Ebony Macassar; 02. Vetrite Tela Grey Glass; 03. Black Grey Metal; 04. Polished Champagne Metal





Much like an artist selecting a palette of colours to create a masterpiece, you can choose from an array of Vetríte Glass patterns to infuse your project with a personalized touch. Each pattern becomes a brushstroke on the canvas of your design, allowing you to craft a narrative that is uniquely yours.

But the magic doesn't end there. Vetríte Glass slabs have the remarkable ability to be backlit, casting a scenographic and enchanting glow upon your wardrobe, much like a stage bathed in the warm light of a theatre.

Come un artista che utilizza la sua tavolozza per realizzare il proprio capolavoro, puoi sfruttare i diversi motivi delle lastre di vetro Vetríte per dare unicità al tuo progetto. Ogni trama è come una pennellata su tela che crea una narrazione personalizzata.

Ma la magia non si ferma qui. Le lastre di vetro Vetríte possono essere retroilluminate generando un'incantevole e suggestiva illuminazione che irradia il tuo guardaroba, proprio come un palcoscenico sotto la calda luce di un teatro.

03



A cleverly concealed LED lighting system behind the Vetrite glass slabs conjures a mesmerizing spectacle.

Un ingegnoso sistema di luci a led nascosto dietro le lastre di vetro Vetrite crea un suggestivo spettacolo di magia.



03

The BLADE system can be envisioned as a wall-mounted wardrobe or even as a fully enclosed walk-in closet, protected by transparent doors that allow you to admire the spectacle created by the backlit Vetrite Glass panels from the outside.

Il sistema BLADE può essere immaginato come guardaroba a parete o come una vera e propria cabina armadio protetta da porte trasparenti che permettono di ammirare dall'esterno lo spettacolo regalato dalle lastre in Vetrite retroilluminate.

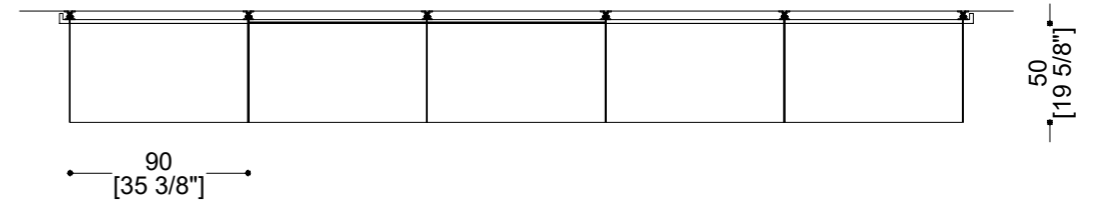
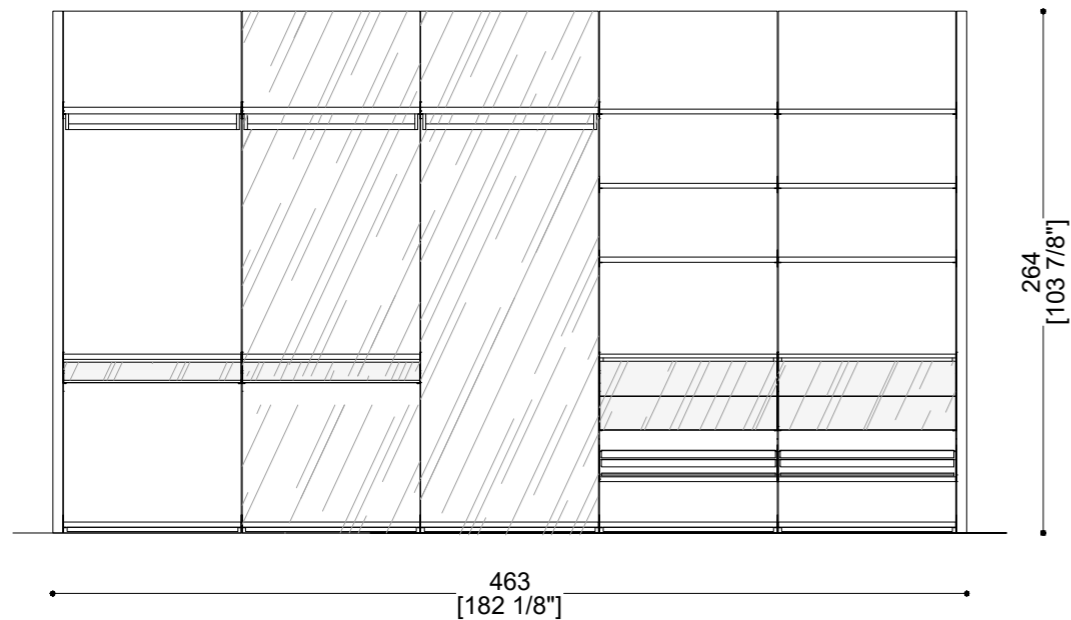

Utilizing various wood finishes or different Vetríte Glass options enables the creation of highly diversified BLADE configurations.

L'utilizzo di essenze o lastre di vetro Vetríte differenti permette di realizzare configurazioni del BLADE estremamente diversificate..

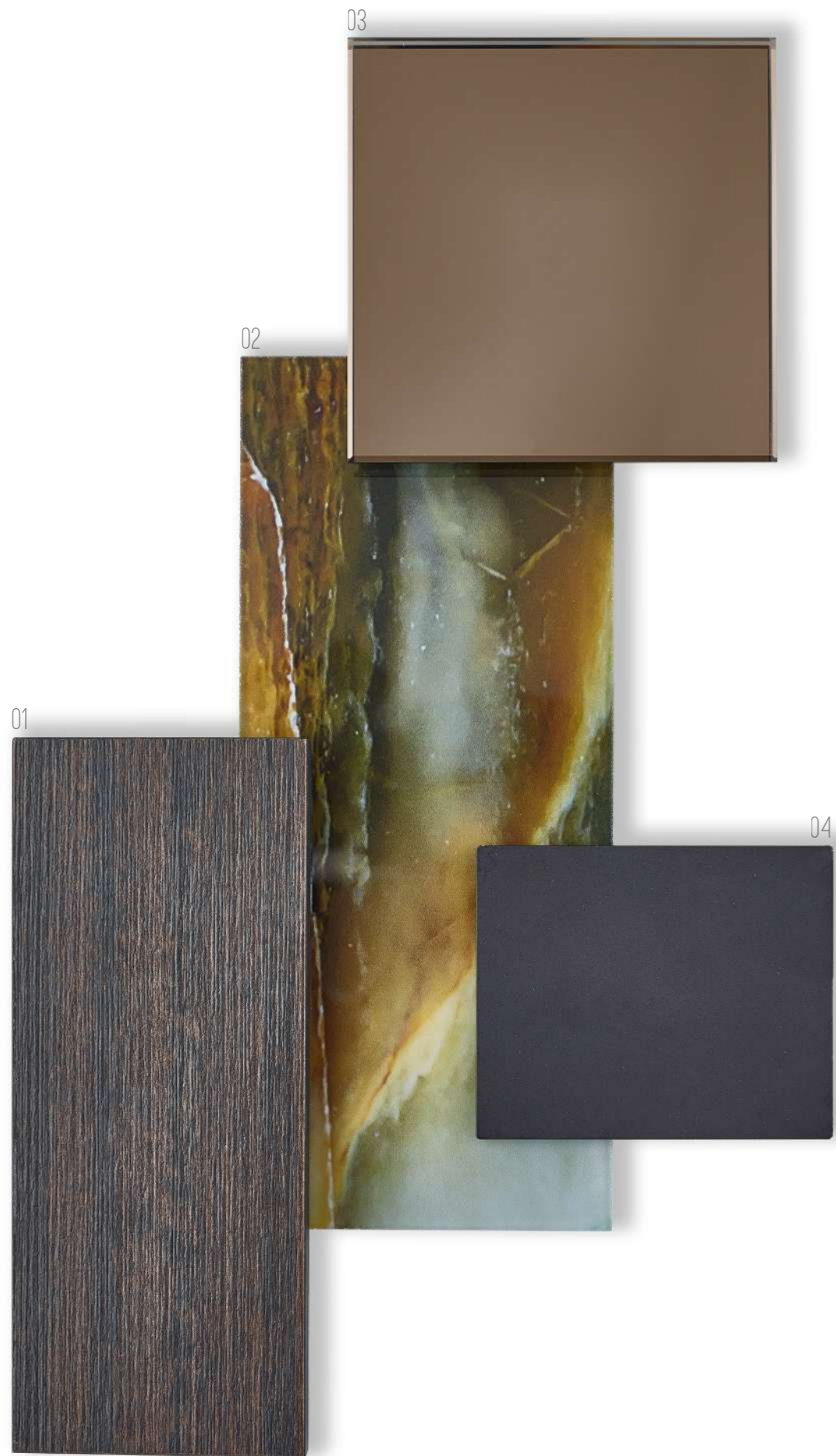

Composition materials: 01. Dark Oak Melamine; 02. Vetríte Lignin Gem Glass; 03. Mirror Bronze; 04. Black Metal

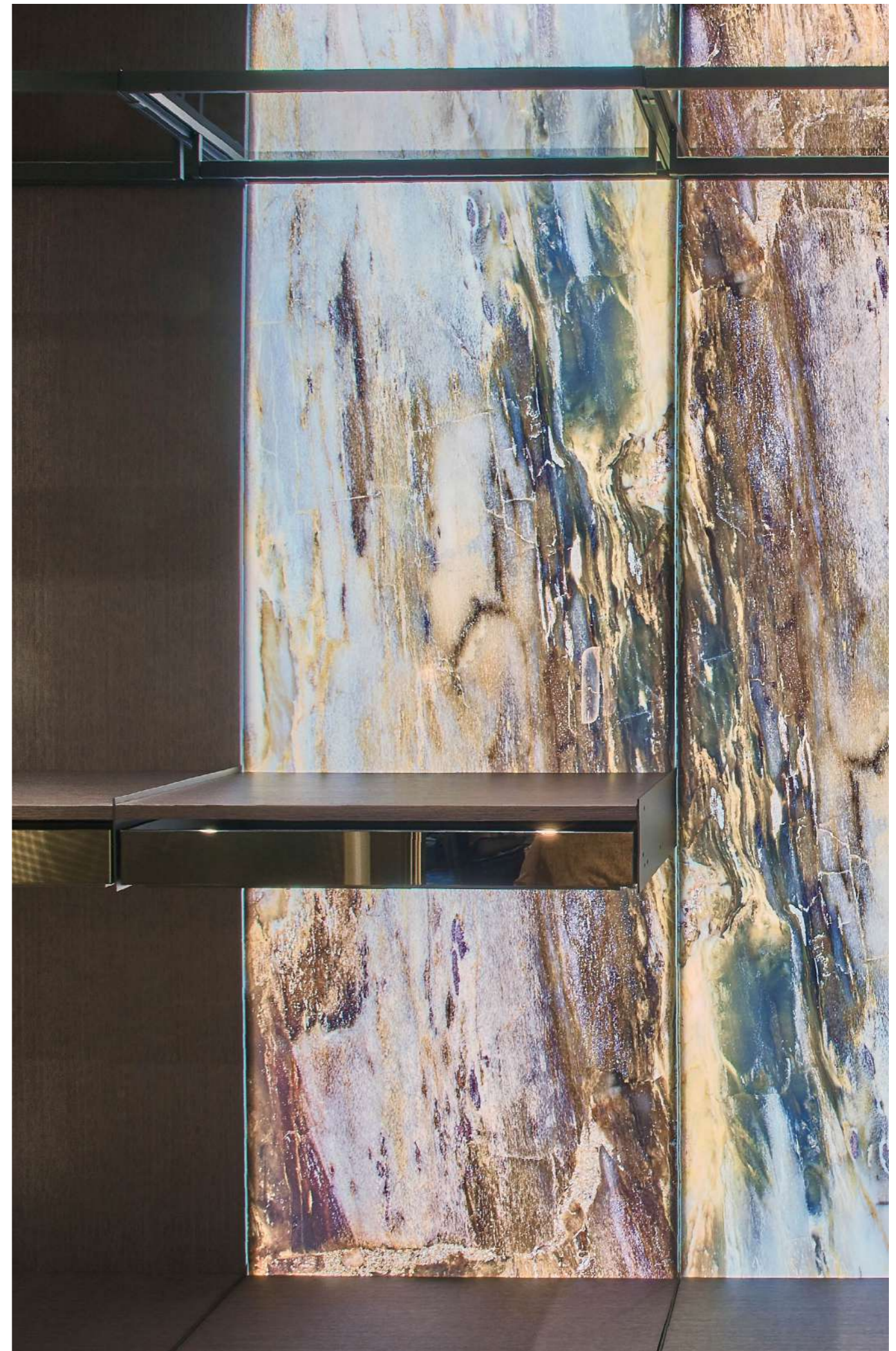



The enchanting blend of precious essences, metals, and Vetrìte Glass lends this linear solution a discreet yet original charm. The golden finishes create an atmosphere of sophisticated luxury. Everything is in its place, well-organized, from the hanging rods to the shoe shelves and drawers; each element contributing to the creation of a functional space. The wardrobe's back is adorned with a mix of Amara Ebony Wood and Vetrìte Tela Brown Glass.

Il sapiente utilizzo di essenze preziose, metalli e vetro Vetrìte conferisce a questa soluzione apparentemente semplice un fascino discreto ma originale. Le pregiate finiture dorate creano un'atmosfera di lusso sofisticato. Tutto è al suo posto, ben organizzato, dai binari sospesi ai ripiani delle scarpe e ai cassetti; ogni elemento contribuisce alla creazione di uno spazio funzionale. Il retro del guardaroba è rivestito in Ebano Amara e Vetrìte Tela Brown.

04



The elegant combination of Vetrite Glass slabs, Glossy Champagne Metal drawers, and premium wood finishes forms a composition that is both simple and sophisticated.

L'elegante associazione delle lastre di vetro Vetrite, i cassetti in Champagne Lucido e delle essenze pregiate creano una composizione semplice ma al tempo stesso raffinata.

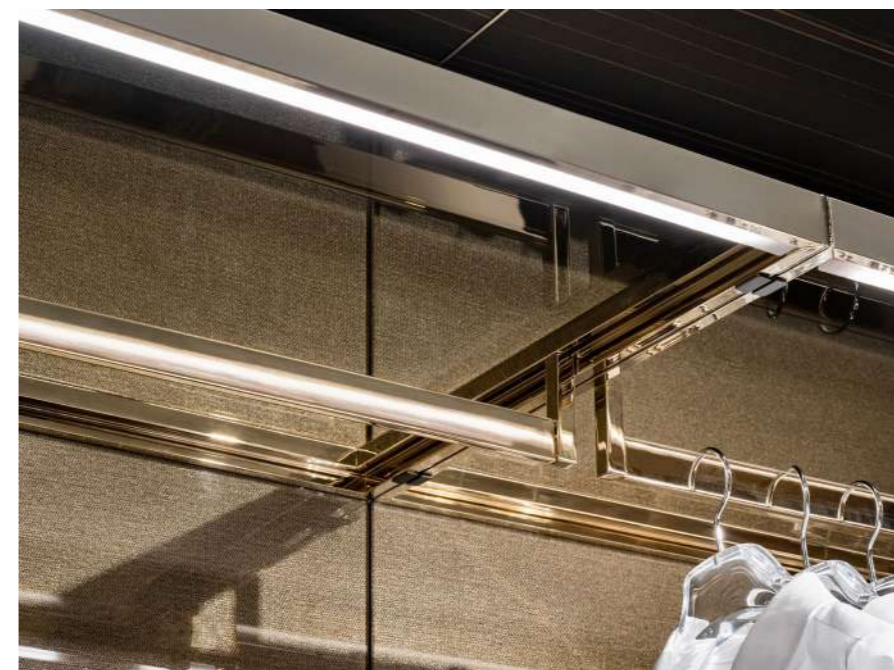

04

The integrated led lighting system enhances even further the spaces of the house, combining the materials with light and dark effects that are able to bring the right atmosphere to any room.

Il sistema di luci led integrato valorizza ulteriormente gli spazi della casa, combinando i materiali per creare suggestivi effetti di contrasto in grado di portare la giusta atmosfera in qualsiasi ambiente.

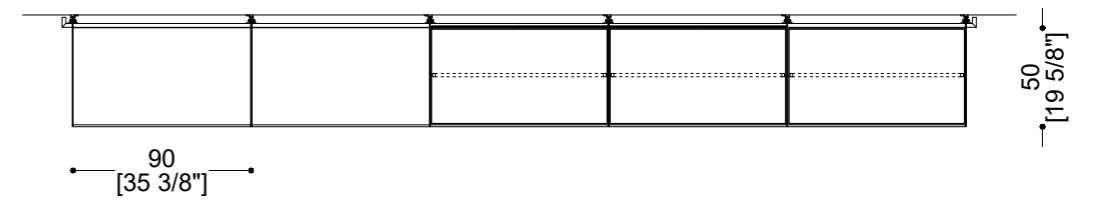
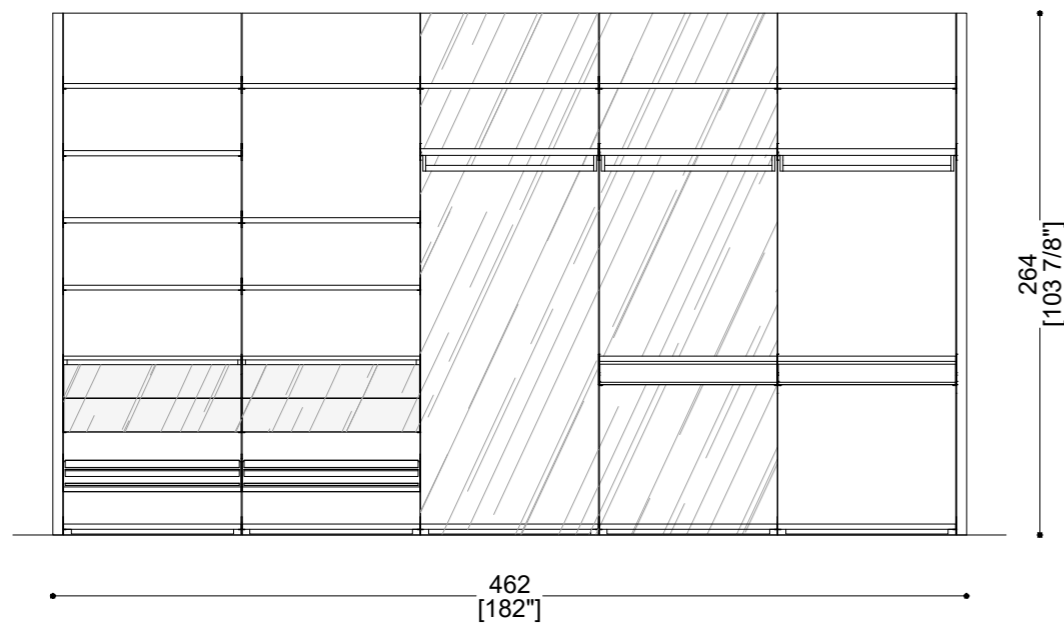

You can play with the different elements, arranging them continuously or intermittently to create exceptionally dynamic compositions.

È possibile giocare con i diversi elementi disponendoli in maniera continua o discontinua così da creare composizioni estremamente dinamiche.



Composition materials: 01. Polished Champagne Metal; 02. Black Metal; 03. Vetrite Tela Brown Glass; 04. Matt Ebony Macassar Wood



05

The art of mosaic meets the unique style of the Blade system. Precious mother of pearl meteors set in Zebrino marble give the wardrobe an even more exclusive look, a hidden treasure that astonishes

L'arte del mosaico incontra lo stile unico del sistema Blade. Preziose meteore di madreperla incastonate nel marmo Zebrino donano al guardaroba un look ancora più esclusivo, un tesoro nascosto che incanta.

Handmade Mosaic Art Mural "Masaya" from Art Couture Catalogue

05



05

SICIS world is like a blank canvas within which you can build your own stories. Not only the numerous modules, materials, and finishes, but within our offerings, you can also imagine incorporating unique elements, such as a personalised mosaic art pieces, handcrafted in SICIS atelier.

Un prodotto SICIS è come una tela bianca all'interno della quale poter costruire delle storie. Non solo i numerosi moduli, materiali e finiture, quindi, all'interno delle nostre proposte è possibile immaginare di inserire elementi unici come ad esempio un personalissimo pannello in mosaico, realizzato a mano all'interno dei laboratori SICIS.



05

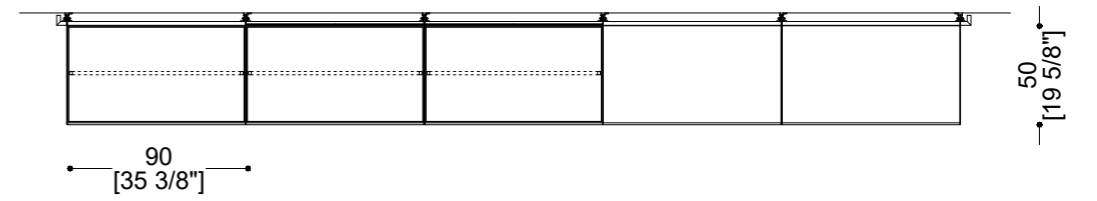
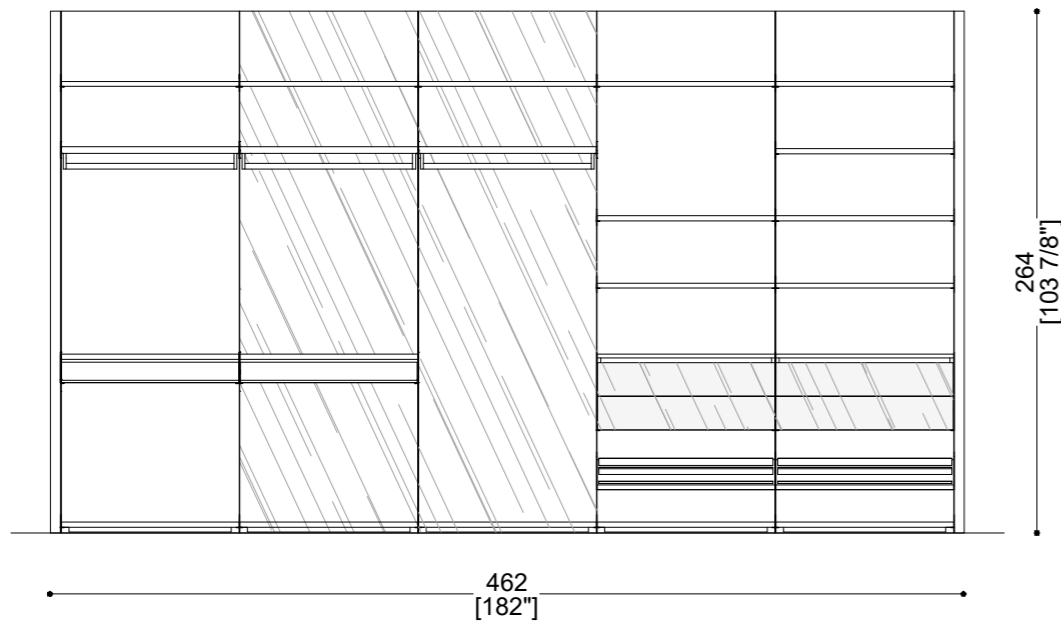

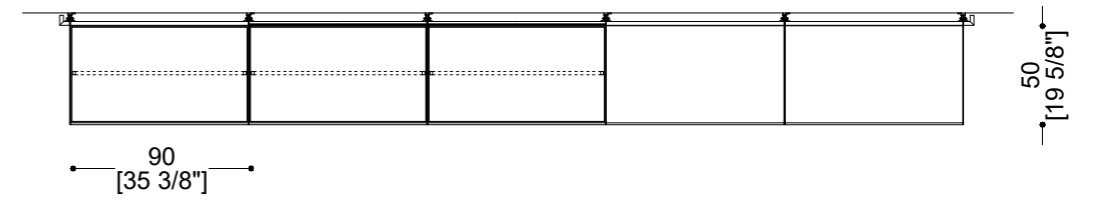
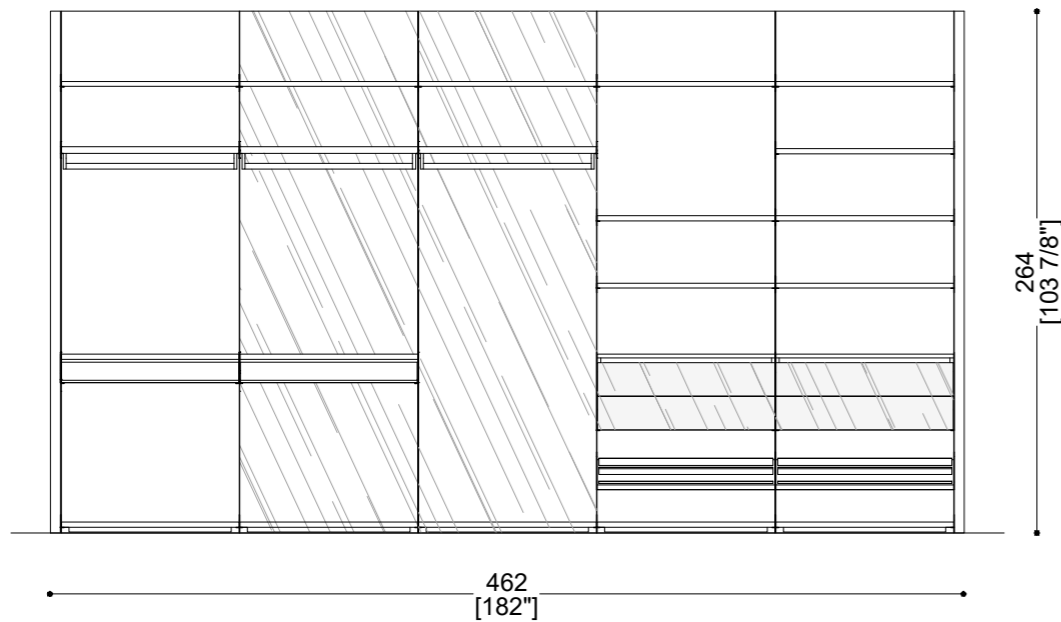

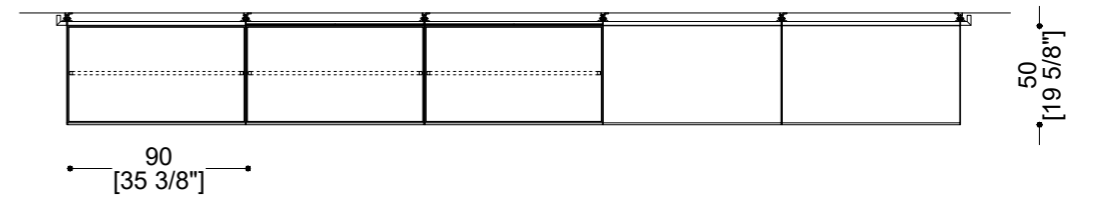
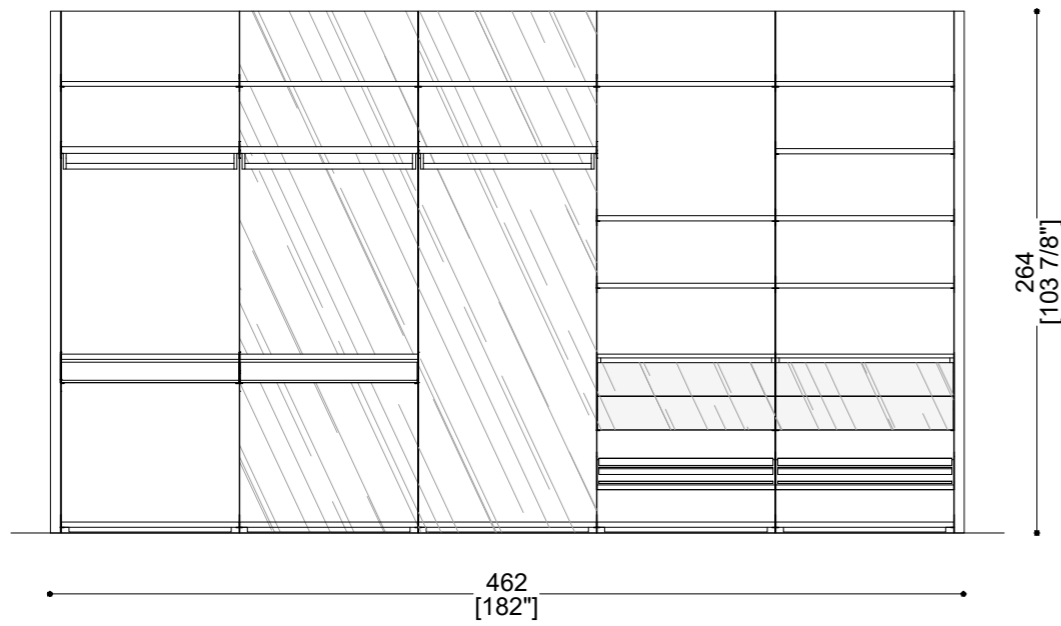

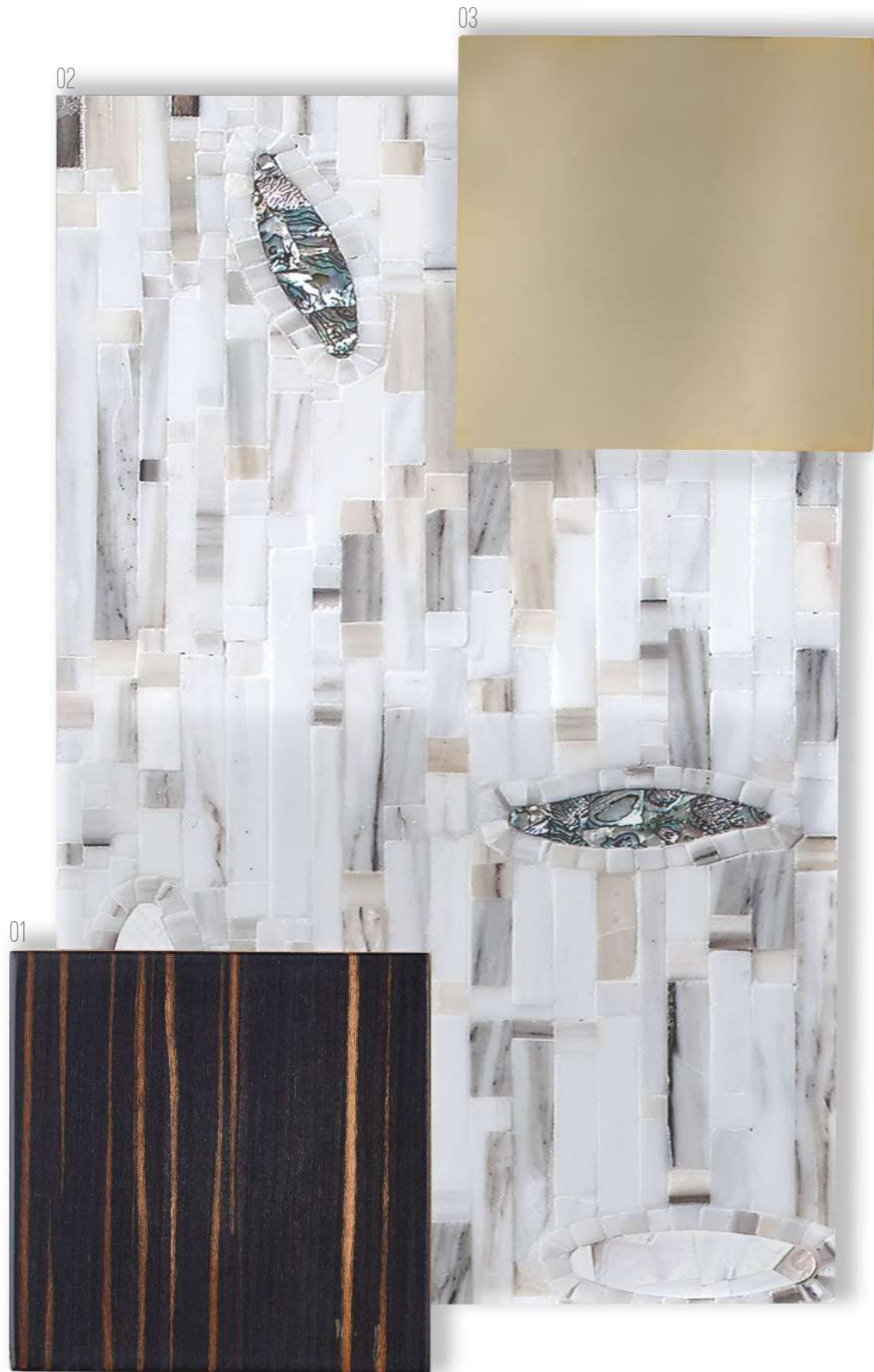

Composition materials: 01. Matte Ebony Macassar Wood; 02. Artistic Mosaic Masaya; 03. Polished Champagne Metal

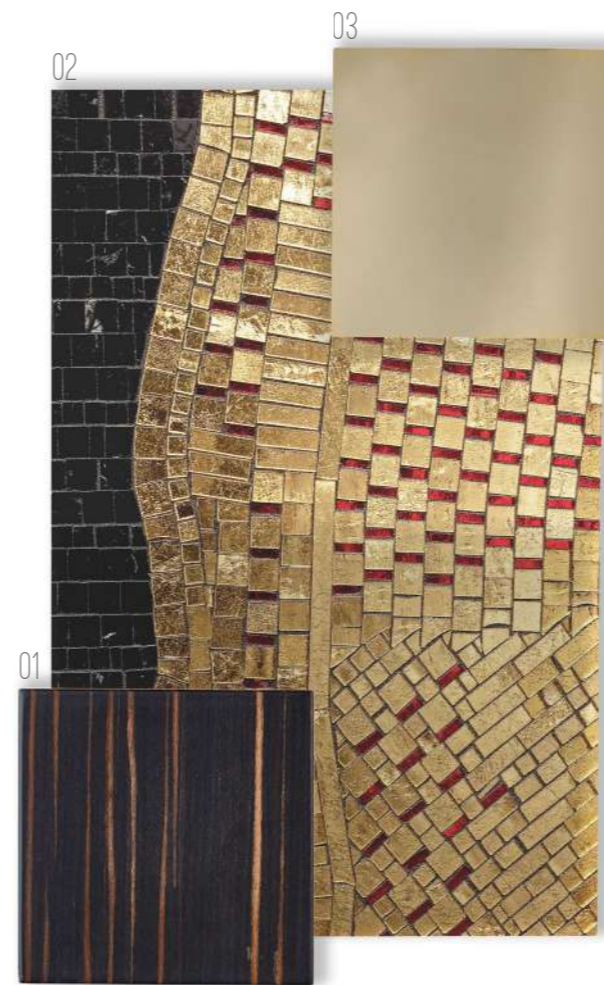

Composition materials:
01. Matte Ebony Macassar Wood;
02. Artistic Mosaic Heard;
03. Polished Champagne Metal



Composition materials:
01. Matte Ebony Macassar Wood;
02. Artistic Mosaic Izalco;
03. Polished Champagne Metal



Hidden behind the exquisite Vetrite glass door, the BLADE system seamlessly blends into the space, creating an exceptionally functional dedicated environment. The result is a modern, bright, and delicate bedroom.

Nascosto dalla preziosa porta in vetro Vetrite, il sistema BLADE si adatta perfettamente allo spazio, creando un ambiente dedicato estremamente funzionale. Ne risulta una stanza da letto moderna, luminosa, delicata.

06



06

Every area possesses its unique style, and the BLADE system can seamlessly conform to any environment, thanks to its extensive range of modules. Additionally, all elements are firmly affixed to the vertical supports, devoid of exposed screws, and can be easily reorganized at will.

Ogni spazio è caratterizzato da uno stile unico ed il sistema BLADE, grazie ai numerosi moduli e materiali, può adattarsi perfettamente a qualsiasi ambiente. Inoltre, poiché tutti gli accessori che lo compongono sono saldamente fissati ai supporti verticali, privi di viti a vista, questi possono essere facilmente riorganizzati a piacimento.



The flexibility of the BLADE system enables the creation of corner compositions.

La flessibilità del sistema BLADE permette di creare composizioni angolari.

COMPOSITION 06

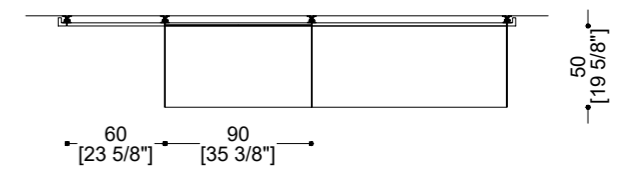
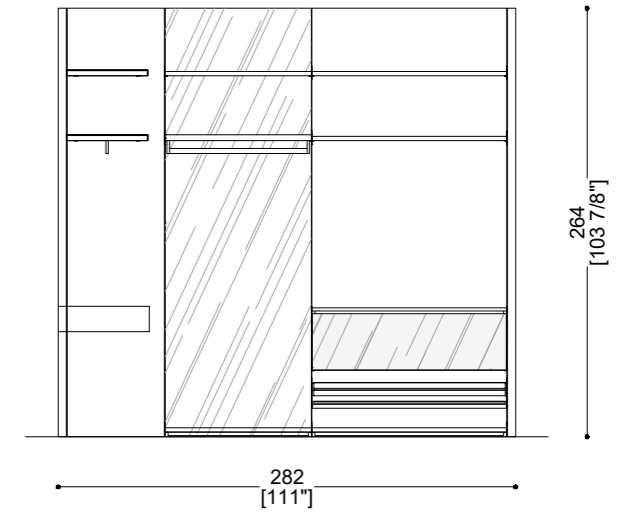
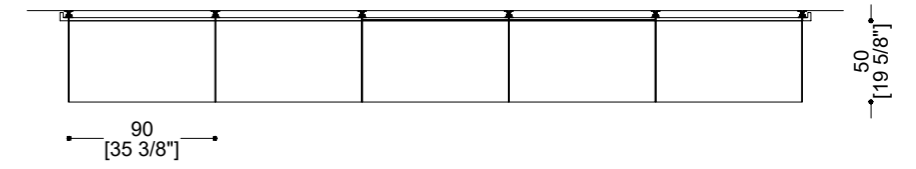
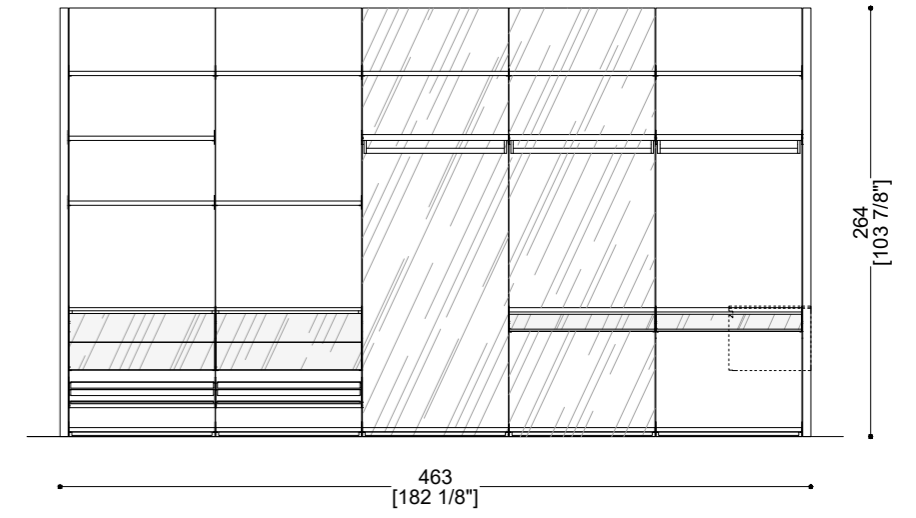



Composition materials: 01. Brown Grey Metal; 02. Matt Oak Sand Wood; 03. Polished Champagne Metal; 04. Extra-Clear Glass

BLADE SYSTEM I NIGHT · MODULES / MODULI

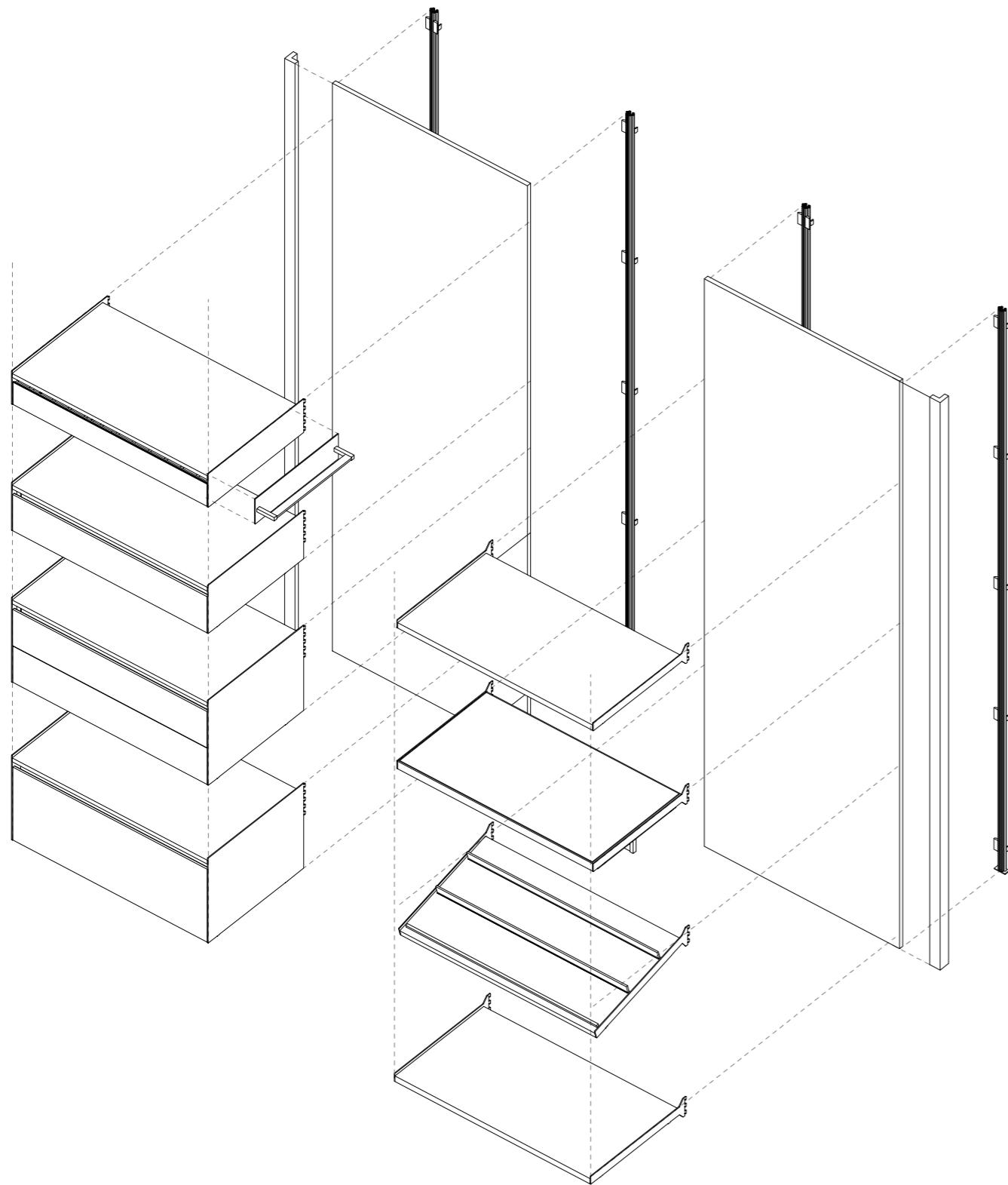

BS-CR
 RACK PROFILE / CREMAGLIERA
 Structural aluminium frame. It can be supplied with or without electrification.
 Montante strutturale in alluminio. Può essere usato con o senza elettrificazione.

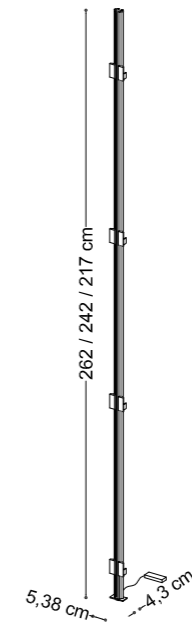

W:2 1/8" x D:1 11/16" x H:85 7/16" / 95 9/32" / 103 5/32"

BS-AG
 ANGULAR / ANGOLARE
 Wooden corner available in lacquered, veneered or melamine finish.
 Angolare in legno disponibile in finitura laccata, impiallacciata o melaminica.

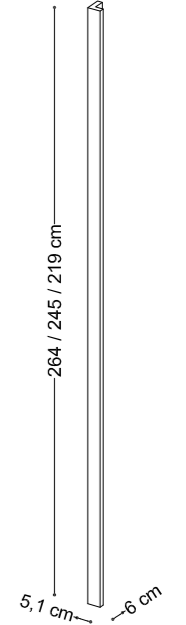

W:2 1/64" x D:2 23/64" x H:86 7/32" / 96 29/64" / 103 15/16"

BS-SH.LG
 WOODEN BACK PANEL / SCHIENALE IN LEGNO
 Wooden back panel available in lacquered, veneered or melamine finish.
 Schienale in legno disponibile in finitura laccata, impiallacciata o melaminica.

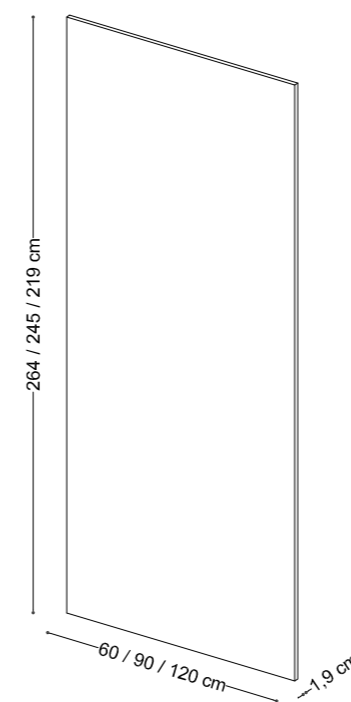

W:23 5/8" / 35 7/16" / 47 1/4" x D: 3/4" x H:86 7/32" / 96 29/64" / 103 15/16"

BS-SH.VET
 VETRITE GLASS BACK SLAB / SCHIENALE VETRITE
 Back in Vetrite Solid glass slab.
 Schienale in lastra di vetro: Vetrite Solid.

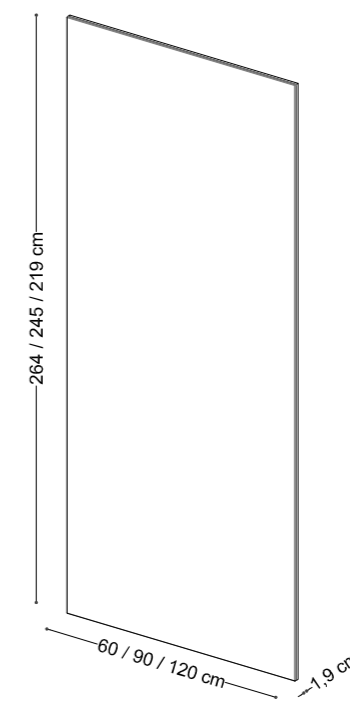

W:23 5/8" / 35 7/16" / 47 1/4" x D: 3/4" x H:86 7/32" / 96 29/64" / 103 15/16"

BS-SH.VRI
 BACKLIT VETRITE GLASS SLAB / SCHIENALE IN VETRITE RETROILLUMINATA
 Backlit opalescent Vetrite slab with led panel system.
 Schienale in Vetrite opalescente retroilluminata con sistema a pannello led.

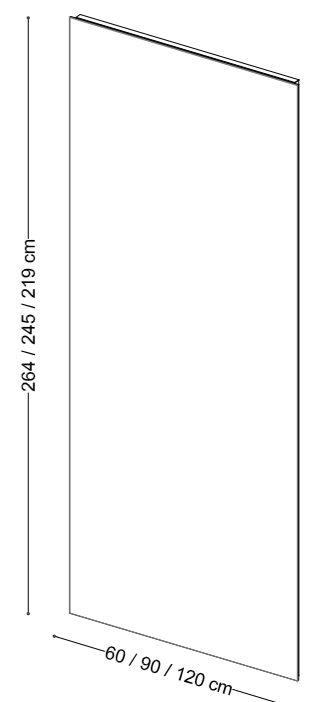

W:23 5/8" / 35 7/16" / 47 1/4" x D: 3/4" x H:86 7/32" / 96 29/64" / 103 15/16"

* The company reserves the right to make changes to improve the functionality and aesthetics of its products / L'azienda si riserva la facoltà di apportare modifiche atte a migliorare la funzionalità e l'estetica dei propri prodotti.

BS-MS.LG

WOODEN SHELF / MENSOLA IN LEGNO
Wooden shelf available in lacquered, veneered or melamine finish. Equipped with steel brackets available in matte or glossy finishes. Optional led lighting.

Mensola in legno disponibile in finitura laccata, impiallacciata o melaminica. Dotata di staffe in acciaio disponibili nelle finiture opache o lucide. Opzionale illuminazione a led.

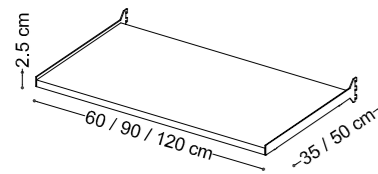

W:23 5/8" / 35 7/16" / 47 1/4" x D: 13 25/32" / 19 11/16"
 x H: 63/64"

BS-MS. ALVT

SHELF IN ALUMINIUM AND GLASS / MENSOLA IN ALLUMINIO E VETRO
Aluminium shelf with extra-clear glass top; frame available in matte or glossy finishes.

Mensola in alluminio con top in vetro extrachiaro; struttura disponibile nelle finiture opache o lucide.

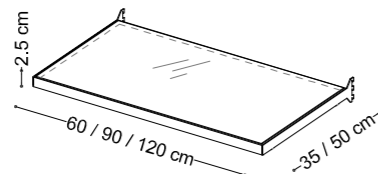

W:23 5/8" / 35 7/16" / 47 1/4" x D: 13 25/32" / 19 11/16"
 x H: 63/64"

BS-MS. AA

SHELF WITH HANGER RODS / MENSOLA APPENDIABILI
Alluminium shelf with hanger equipped with extra-clear glass top; frame available in matte or glossy finishes.

Mensola appendiabiti in alluminio con top in vetro extrachiaro; struttura disponibile nelle finiture opache o lucide.

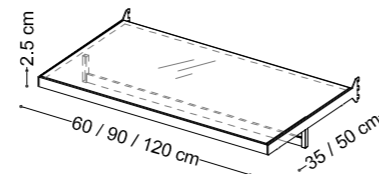

W:23 5/8" / 35 7/16" / 47 1/4" x D: 13 25/32" / 19 11/16"
 x H: 63/64"

BS-MS.PS

SHOE SHELF / MENSOLA PORTA SCARPE
Wooden shoe shelf available in lacquered, veneered or melamine finish. Equipped with steel brackets available in matt or glossy finishes. Shoe clip profile in matte brown metal gray finish. Optional led lighting.

Mensola porta scarpe in legno disponibile in finitura laccata, impiallacciata o melaminica. Dotata di staffe in acciaio disponibili nelle finiture opache o lucide. Profilo ferma scarpe in finitura opaca brown metal grey. Opzionale illuminazione a led.

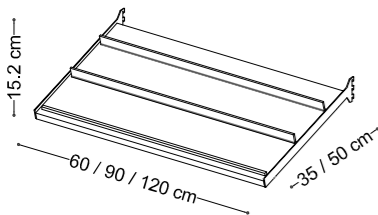

W:23 5/8" / 35 7/16" / 47 1/4" x D: 13 25/32" / 19 11/16"
 x H: 5 63/64"

BS-CPP

TROUSERS DRAWER / CASSETTO PORTA PANTALONI
Trousers drawer with wooden top available in lacquered, veneered or melamine finish. Equipped with steel brackets available in matte or glossy finishes. Internal metal structure with trousers holder tubes in brown metal gray finish. Optional drawer front in Vetríte glass.

Cassetto porta pantaloni con ripiano in legno disponibile in finitura laccata, impiallacciata o melaminica. Dotata di staffe in acciaio disponibili nelle finiture opache o lucide. Struttura interna in metallo con tubolari porta pantaloni in finitura brown metal grey. Opzionale fronte cassetto rivestito in Vetríte.

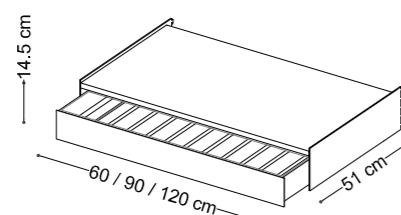

W:23 5/8" / 35 7/16" / 47 1/4" x D: 20 5/64"
 x H: 5 45/64"

BS-AC

SCARF OR TIE HOLDER ACCESSORY / ACCESSORIO PORTA FOULARD O CRAVATTE
Scarf or tie holder accessory. To be installed on the trousers shelf side. Available in matte or glossy finishes.

Accessorio laterale porta cravatte o foulard. Per moduli porta pantaloni. Disponibile nelle finiture opache o lucide.

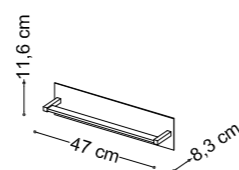

W:18 1/3" x D: 3 17/64" x H: 4 9/16"

BS-CS.SP

SMALL SINGLE DRAWER / CASSETTO SINGOLO PICCOLO

Drawer with wooden top available in lacquered or veneered finish, black microfibre upholstery drawer lining. Also available with metal structure in Brown Grey Metal finish with extraclear glass shelf. Optional Vetríte Glass front drawer.

Cassetto con top in legno disponibile in finitura laccata o impiallacciata con interno cassetto rivestiti in microfibra nera. Disponibile anche con struttura in metallo in finitura brown metal gray con ripiano in vetro extrachiaro. Opzionale fronte cassetto rivestito in Vetríte.

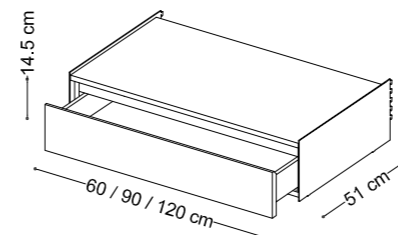

W:23 5/8" / 35 7/16" / 47 1/4" x D: 20 5/64"
 x H: 5 45/64"

BS-CS.SG

BIG SINGLE DRAWER / CASSETTO SINGOLO GRANDE

Drawer with wooden top available in lacquered or veneered finish, black microfibre upholstery drawer lining. Also available with metal structure in Brown Grey Metal finish with extraclear glass shelf. Optional Vetríte Glass front drawer.

Cassetto con top in legno disponibile in finitura laccata o impiallacciata con interno cassetto rivestiti in microfibra nera. Disponibile anche con struttura in metallo in finitura brown metal gray con ripiano in vetro extrachiaro. Opzionale fronte cassetto rivestito in Vetríte.

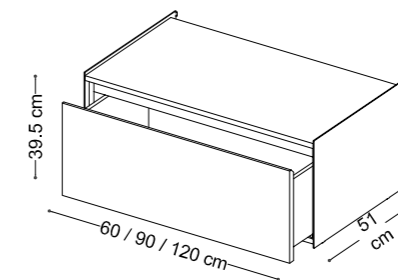

W:23 5/8" / 35 7/16" / 47 1/4" x D: 20 5/64"
 x H: 15 35/64"

BS-CS.D

DOUBLE DRAWER / CASSETTO DOPPIO

Drawer with wooden top available in lacquered or veneered finish, black microfibre upholstery drawer lining. Also available with metal structure in Brown Grey Metal finish with extraclear glass shelf. Optional Vetríte front drawer.

Cassetto con top in legno disponibile in finitura laccata o impiallacciata con interno cassetto rivestiti in microfibra nera. Disponibile anche con struttura in metallo in finitura brown metal gray con ripiano in vetro extrachiaro. Opzionale fronte cassetto rivestito in Vetríte.

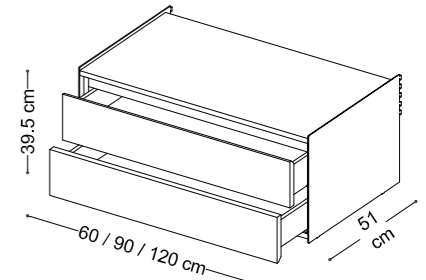

W:23 5/8" / 35 7/16" / 47 1/4" x D: 20 5/64"
 x H: 15 35/64"

BS-BS

PODIUM / BASAMENTO

Wooden podium available in lacquered, veneered or melamine finish. Equipped with steel brackets available in matte or glossy finishes.

Basamento in legno disponibile in finitura laccata, impiallacciata o melaminica. Dotata di staffe in acciaio disponibili nelle finiture opache o lucide.

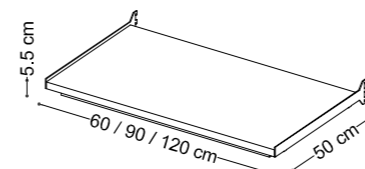

W:23 5/8" / 35 7/16" / 47 1/4" x D: 19 11/16"
 x H: 2 11/64"

BLADE SMART SYSTEM | NIGHT



In the SMART version, Blade comes in a more essential form with standard finishes. What makes this particular version special are the elegant transparent swing doors, which enhance the design by introducing an additional visual element capable of inspiring versatile and distinctive design configurations.

Their lightweight structure and silent, cushioned mechanism provide an unparalleled user experience.

Nella versione SMART il Blade si presenta in una versione più essenziale, con finiture standard.

A rendere speciale questa particolare versione troviamo le raffinate porte a battente trasparenti che impreziosiscono il design introducendo un ulteriore elemento visivo in grado di dar vita a configurazioni progettuali versatili e distintive. La loro struttura leggera e il meccanismo silenzioso e ammortizzato offrono un'esperienza utente senza precedenti.

07



07

Exquisite swing transparent doors grace the design, not only safeguarding your items but also introducing a visually distinctive element suitable for versatile project configurations. Their lightweight structure and quiet, cushioned mechanism deliver an unparalleled user experience.

Raffinate porte a battente trasparenti impreziosiscono il design, non solo salvaguardando gli oggetti che custodisce, ma introducendo un ulteriore elemento visivo in grado di dar vita a configurazioni progettuali versatili e distinte. La loro struttura leggera e il meccanismo silenzioso e ammortizzato offrono un'esperienza utente senza precedenti.



07

Inside the BLADE system, some of the highly practical elements include soft-close drawers, offered in multiple dimensions, and the dedicated shoe shelf module.

Tra gli elementi più funzionali all'interno del sistema BLADE troviamo i cassetti con chiusura soft, disponibili in diverse misure ed il modulo portascarpe.



In this version, the retractable trouser hanger module is presented with a metal front panel.

Il modulo porta pantaloni a scomparsa è presentato in questa versione con frontale in metallo.



Front view of the BLADE Smart system. The hinged glass doors safeguard your garments, preserving them while revealing their contents. They are invaluable for situations where you need to display your clothing without compromising their condition.

Vista frontale del sistema BLADE Smart. Le porte in vetro battenti custodiscono i tuoi indumenti proteggendoli, senza celarne al tempo stesso il contenuto. Utili in tutte quelle occasioni dove è necessario mostrare i capi, senza rovinarli.

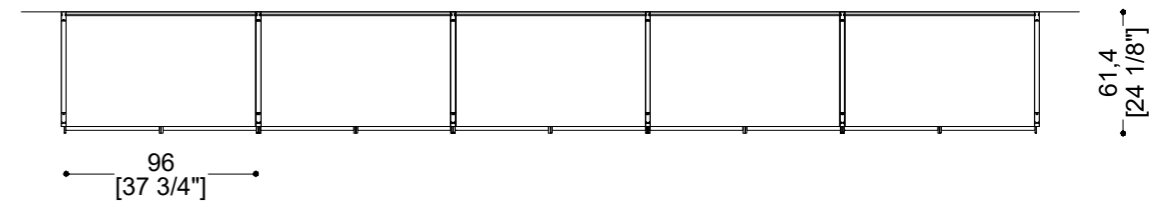
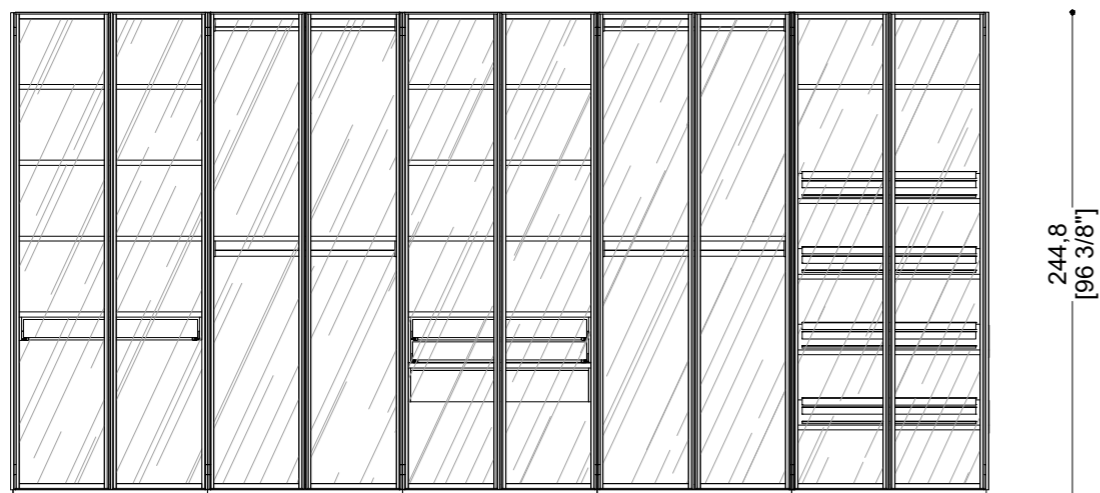

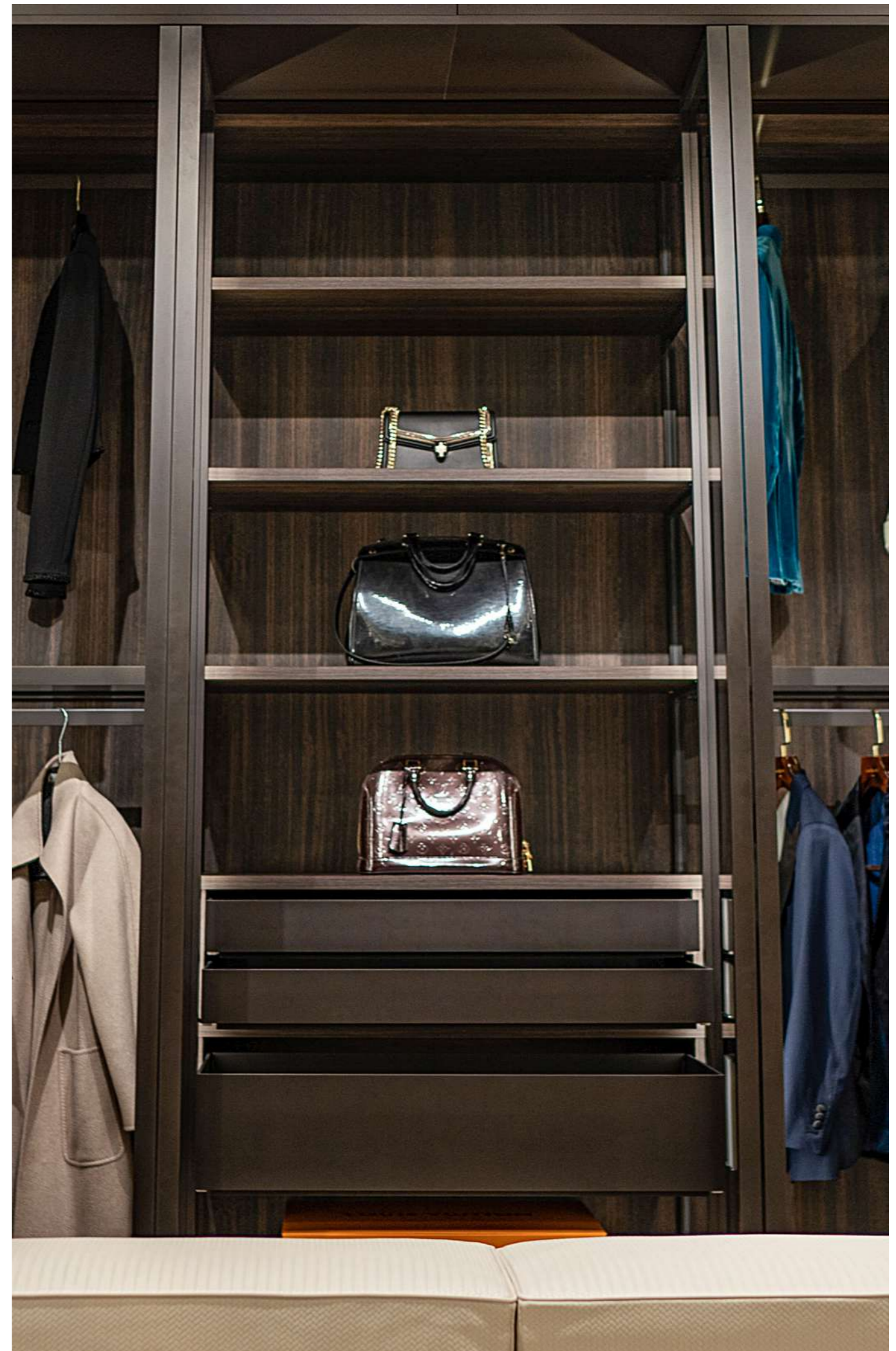
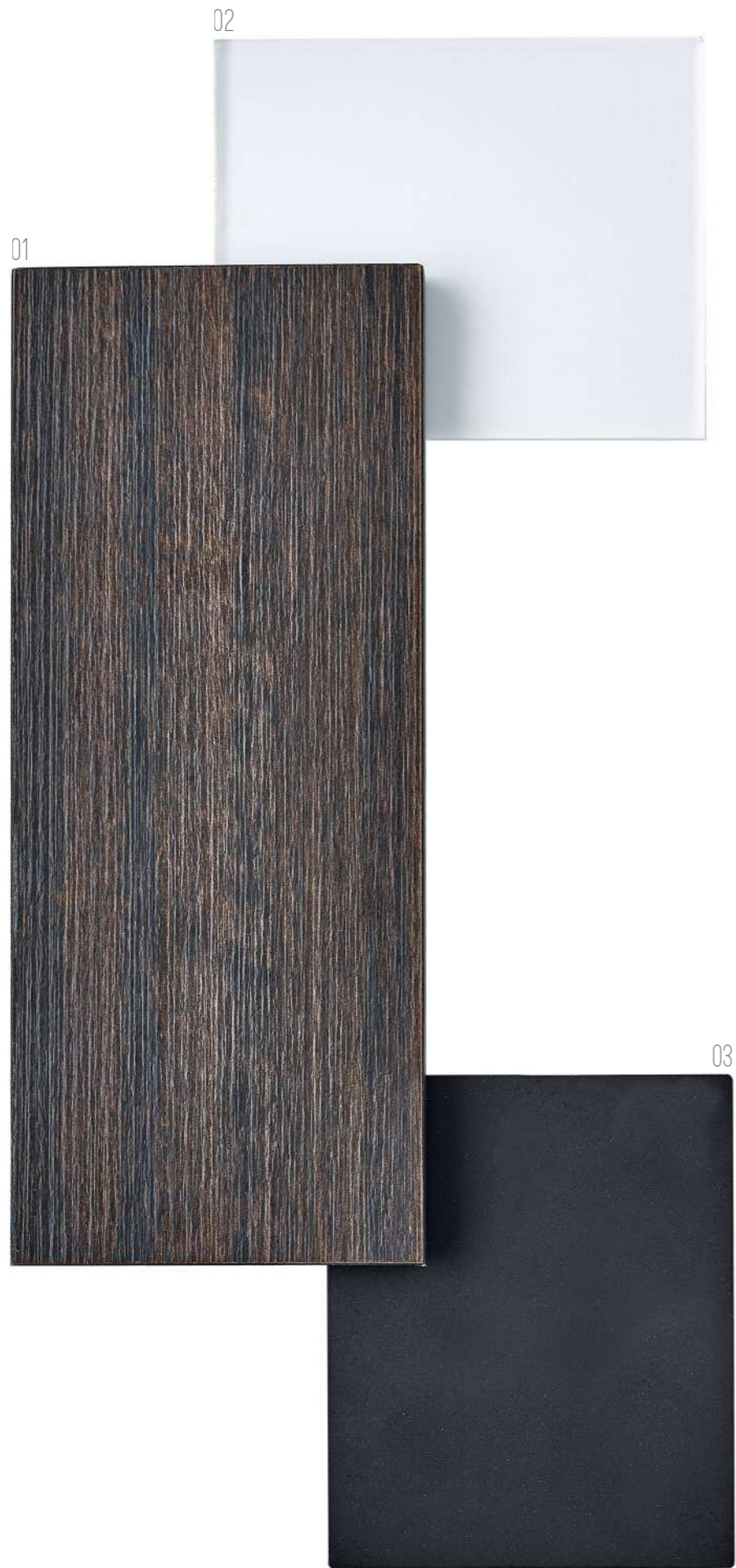

Composition materials: 01. Dark Oak Melamine; 02. Extra Clear Glass; 03. Brown/Grey Metal

BLADE SMART SYSTEM | NIGHT · MODULES / MODULI

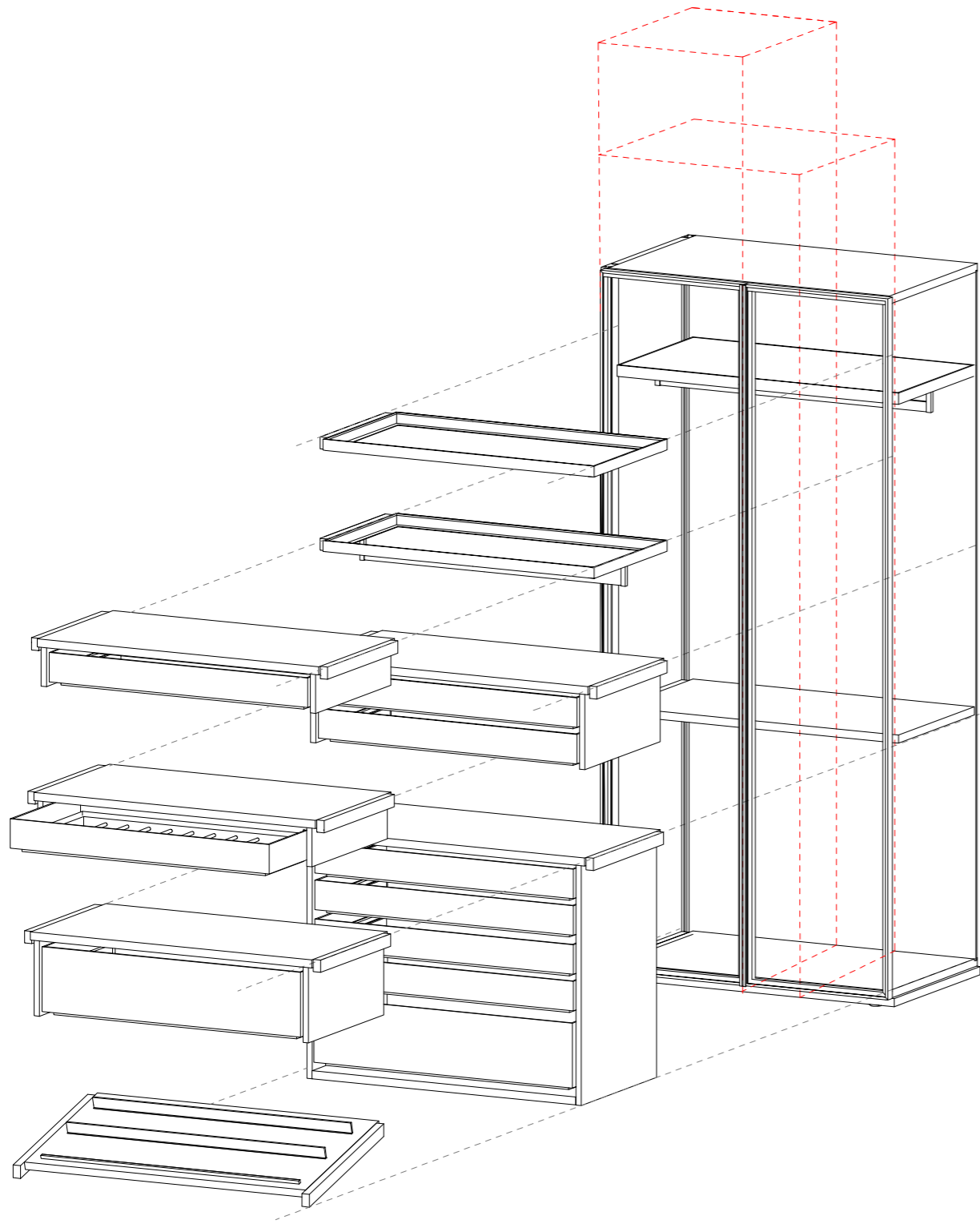

BC-ARM 50
 CABINET 50 CM / ARMADIO 50 CM
Wardrobe with an aluminum structure, wooden back, base, and central shelf. Aluminum clothes hanging rods with extra-clear glass top. Available with LED lighting that can be activated through a motion sensor.
Armadio con strutturale in alluminio, schienale, base e mensola centrale in legno. Mensola appendi abiti in Alluminio con top in vetro extra chiaro. Disponibile con elettrificazione a led con accensione a sensore del movimento.

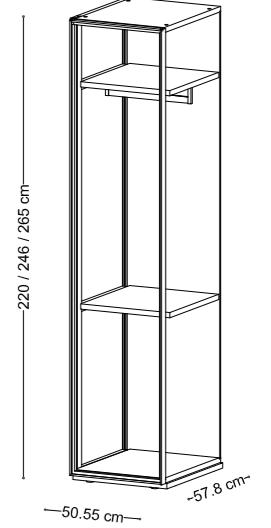

W: 19^{29/32"} x D: 22^{3/4"}
 x H: 86^{39/64"} / 96^{27/32"} / 104^{21/64"}

BC-ARM 70
 CABINET 70 CM / ARMADIO 70 CM
Wardrobe with an aluminum structure, wooden back, base, and central shelf. Aluminum clothes hanging rod with extra-clear glass top. Available with LED lighting that can be activated through a motion sensor.
Armadio con strutturale in alluminio, schienale, base e mensola centrale in legno. Mensola appendi abiti in alluminio con top in vetro extra chiaro. Disponibile con elettrificazione a led con accensione a sensore del movimento.

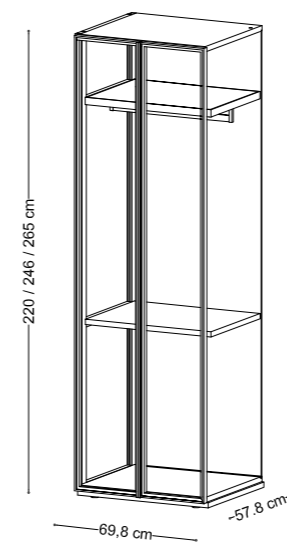

W: 27^{31/64"} x D: 22^{3/4"}
 x H: 86^{39/64"} / 96^{27/32"} / 104^{21/64"}

BC-ARM 100
 CABINET 100 CM / ARMADIO 100 CM
Wardrobe with an aluminum structure, wooden back, base, and central shelf. Aluminum clothes hanging rod with extra-clear glass top. Available with LED lighting that can be activated through a motion sensor.
Armadio con strutturale in alluminio, schienale, base e mensola centrale in legno. Mensola appendi abiti in alluminio con top in vetro extra chiaro. Disponibile con elettrificazione a led con accensione a sensore del movimento.

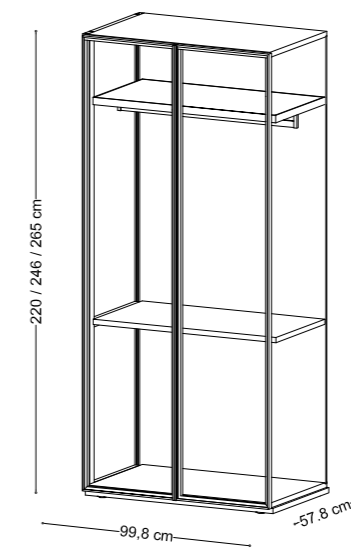

W: 39^{19/64"} x D: 22^{3/4"}
 x H: 86^{39/64"} / 96^{27/32"} / 104^{21/64"}

BC-FC
 SIDE FRAME / FIANCO
Side panel with aluminum metal profile structure covered in extra-clear glass.
Fianco con struttura in profilo metallico di alluminio rivestita in vetro extra chiaro.

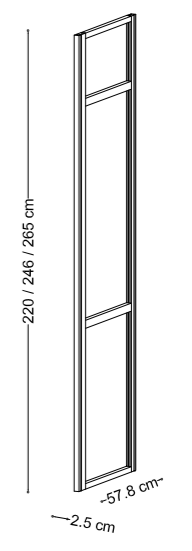

W: 63^{64"} x D: 22^{3/4"}
 x H: 86^{39/64"} / 96^{27/32"} / 104^{21/64"}

* The company reserves the right to make changes to improve the functionality and aesthetics of its products / L'azienda si riserva la facoltà di apportare modifiche atte a migliorare la funzionalità e l'estetica dei propri prodotti

BC-MS. AA
SHELF WITH HANGING ROD / MENSOLA
APPENDI ABITI
Aluminum shelf with hanging rod
equipped with extra-clear glass top,
frame available in matte finishes.
*Mensola appendi abiti in alluminio con
top in vetro extra chiaro; struttura
disponibile nelle finiture opache.*

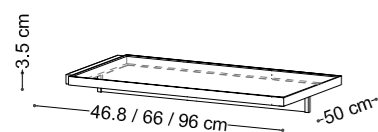

W:23^{5/8"} / 25^{63/64"} / 37^{51/64"} x D: 19^{11/16"}
x H: 1^{3/8"}

BC-MS. ALVT
SHELF IN ALUMINIUM AND GLASS /
MENSOLA IN ALLUMINIO E VETRO
Aluminum shelf with extra-clear glass
top; frame available in matte finishes.
*Mensola in alluminio con top in vetro
extrachiaro; struttura disponibile nelle
finiture opache.*

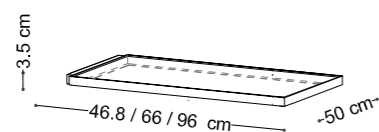

W:23^{5/8"} / 25^{63/64"} / 37^{51/64"} x D: 19^{11/16"}
x H: 1^{3/8"}

BC-MS.PS
SHOE SHELF / MENSOLA PORTA SCARPE
Wooden shoe shelf available in
lacquered, veneered or melamine finish.
Equipped shoe clip profile in matte
Brown Gray Metal finish. Optional led
lighting.
*Mensola porta scarpe in legno disponibile
in finitura laccata, impiallacciata o
melaminica. Profilo ferma scarpe in
finitura opaca brown metal grey. Optional
illuminazione a led.*

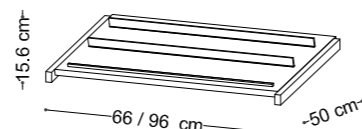

W:25^{63/64"} / 37^{51/64"} x D: 19^{11/16"}
x H: 6^{9/64"}

BC-CS.SP
SMALL SINGLE DRAWER / CASSETTO
SINGOLO PICCOLO
Drawer with wooden top available in
lacquered, veneered or melamine finish.
Structure in matte finish with extraclear
glass shelf.
*Cassetto con top in legno disponibile in
finitura laccata o impiallacciata. Struttura
in metallo in finitura opaca con ripiano in
vetro extrachiaro.*

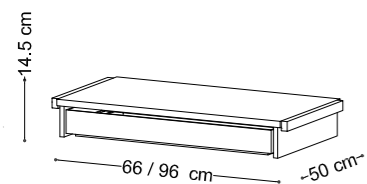

W:25^{63/64"} / 37^{51/64"} / 47^{11/64"} x D: 19^{11/16"}
x H: 5^{45/64"}

BC-CS.SG
BIG SINGLE DRAWER / CASSETTO
SINGOLO GRANDE
Drawer with wooden top available in
lacquered, veneered or melamine finish.
Structure in matte finish with extraclear
glass shelf.
*Cassetto con top in legno disponibile in
finitura laccata o impiallacciata. Struttura
in metallo in finitura opaca con ripiano in
vetro extrachiaro.*

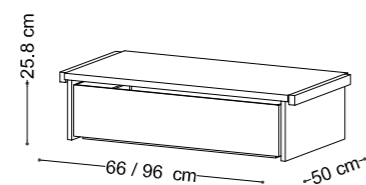

W:25^{63/64"} / 37^{51/64"} x D: 19^{11/16"}
x H: 10^{5/32"}

BC-CS.D
DOUBLE DRAWER / CASSETTO DOPPIO
Drawer with wooden top available in
lacquered, veneered or melamine finish.
Structure in matte finish with extraclear
glass shelf.
*Cassetto con top in legno disponibile
in finitura laccata, impiallacciata o
melaminica. Struttura in metallo in finitura
opaca con ripiano in vetro extrachiaro.*

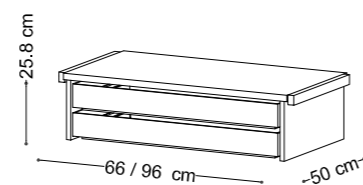

W:25^{63/64"} / 37^{51/64"} x D: 19^{11/16"}
x H: 10^{5/32"}

BC-CPP
PULL OUT TROUSERS HANGERS /
CASSETTO PORTA PANTALONI
Trousers hanging system with wooden
top available in lacquered, veneered
or melamine finish. Internal metal
structure with trousers hanging rods in
Brown Gray Metal finish.
*Cassetto porta pantaloni con ripiano
in legno disponibile in finitura laccata,
impiallacciata o melaminica. Struttura
interna in metallo con tubolari porta
pantaloni in finitura brown metal grey.*

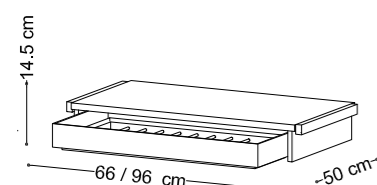

W:25^{63/64"} / 37^{51/64"} x D: 19^{11/16"}
x H: 5^{45/64"}

BC-CS.D
CHEST OF DRAWERS / CASSETTIERA
Chest of drawers with wooden top
available in lacquered or veneered
finish. Structure in matte finish with
extra-clear glass shelf.
*Cassettiera con top in legno disponibile
in finitura laccata o impiallacciata.
Struttura in metallo in finitura opaca con
ripiano in vetro extra chiaro.*

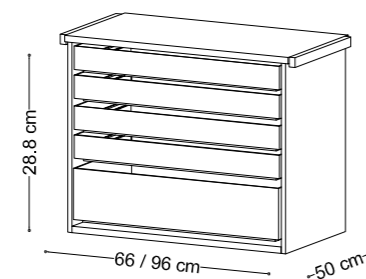

W:25^{63/64"} / 37^{51/64"} x D: 19^{11/16"}
x H: 11^{1/32"}

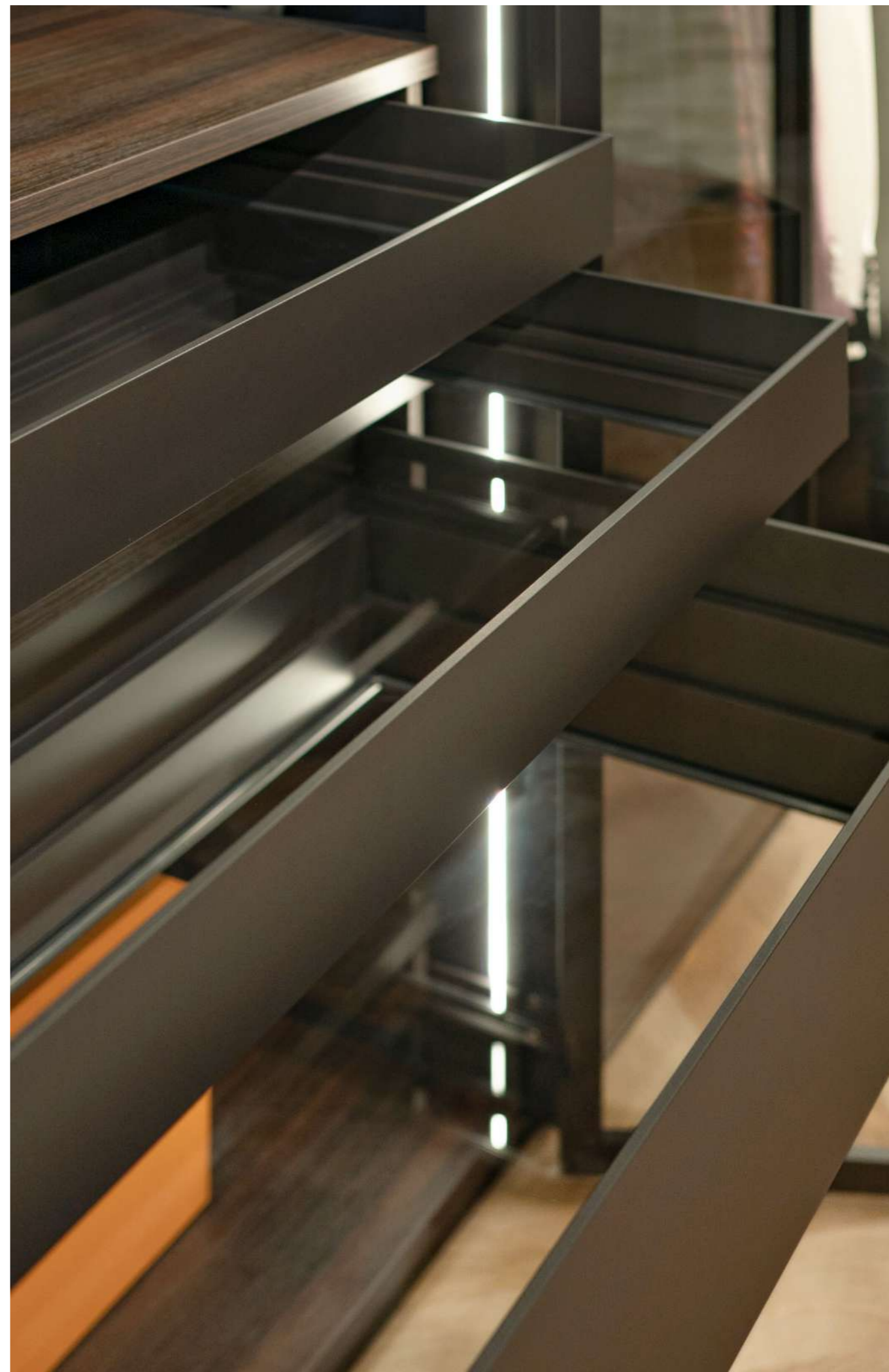

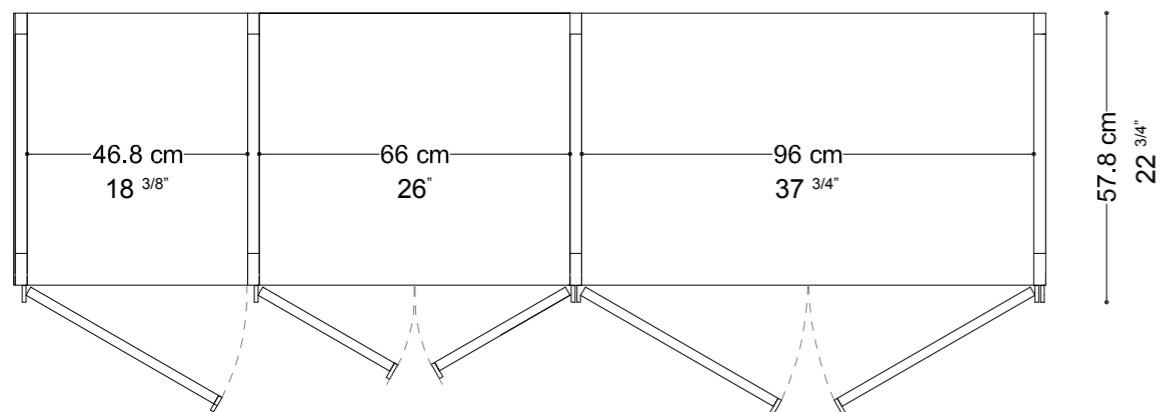
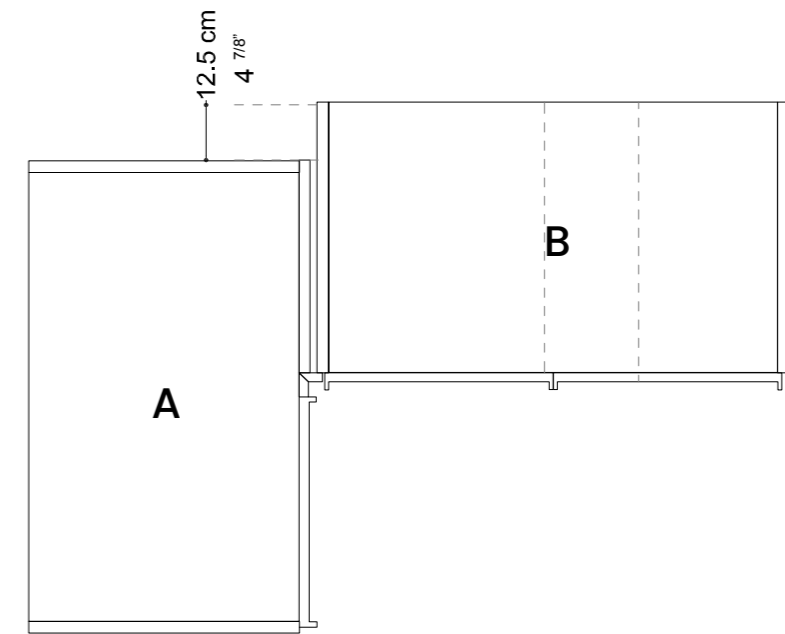
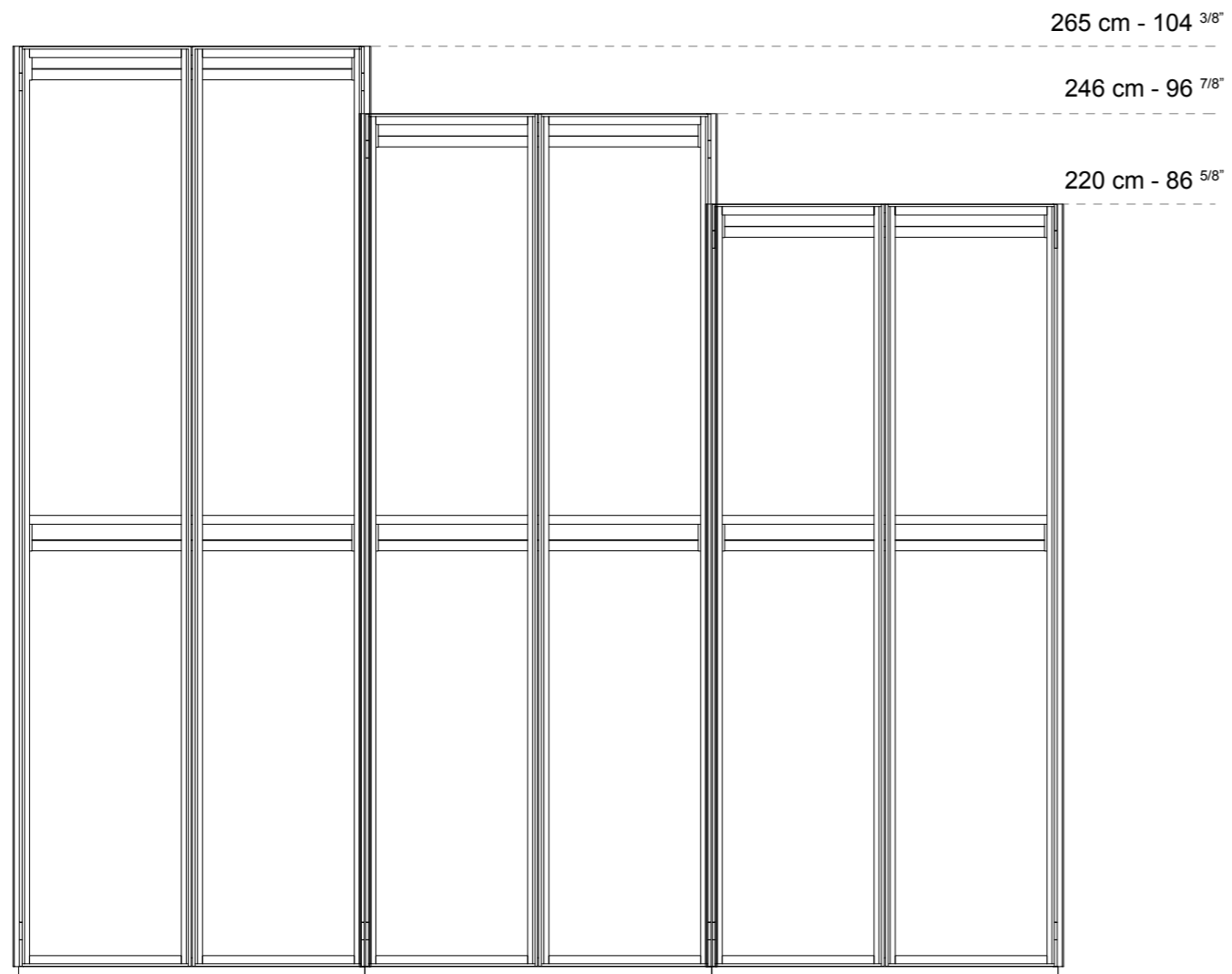

Three different heights and widths allow for optimal adaptation of the BLADE system to meet various design needs.

Tre differenti altezze e larghezze permettono di adattare al meglio il sistema BLADE così da soddisfare le diverse esigenze progettuali.

Corner configuration - The element "A" is compatible with: BC-MS. AA, BC-MS. ALVT, BC-MS. PS.

Configurazione angolare - L'elemento "A" è compatibile con: BC-MS. AA, BC-MS. ALVT, BC-MS. PS.

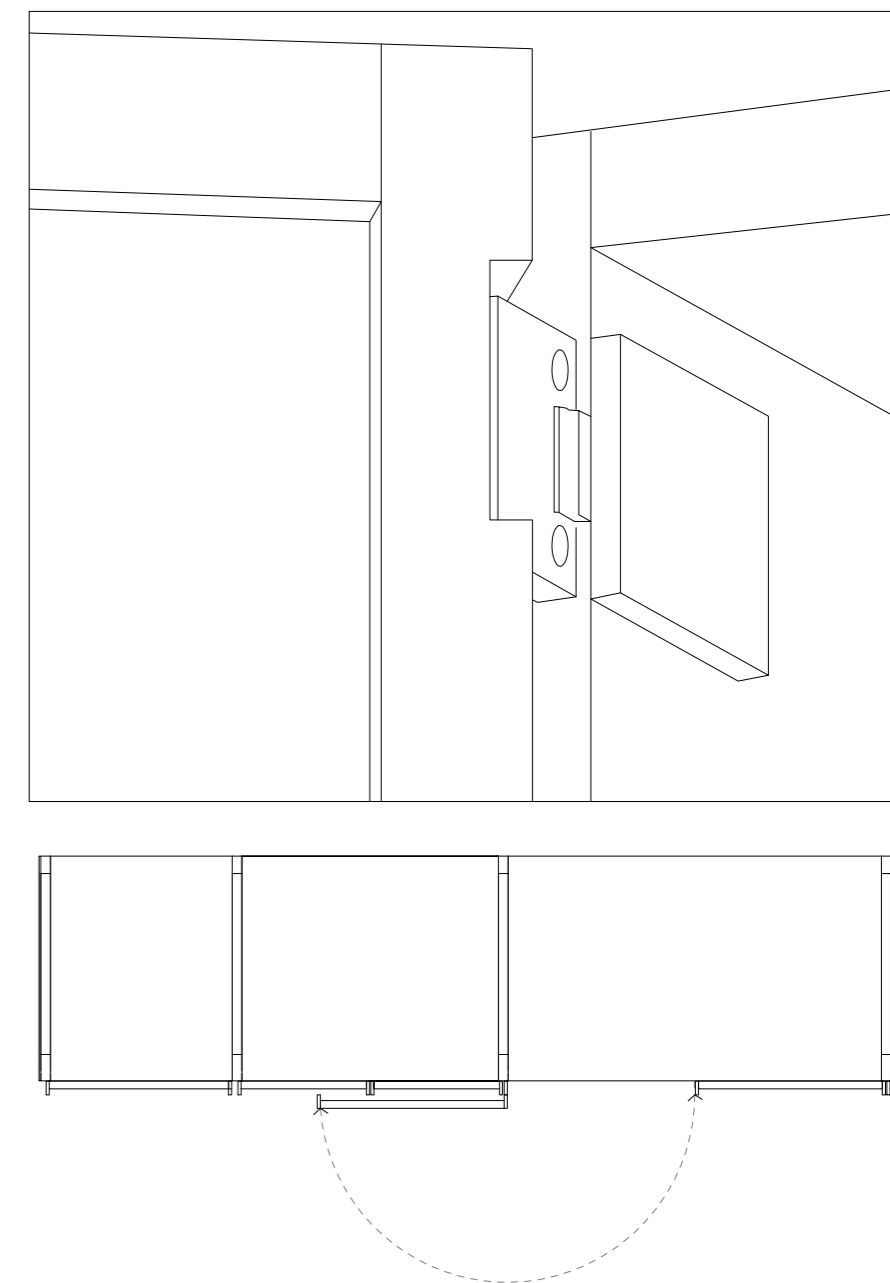

The high-quality hinge allows for a 180-degree door opening and smooth, silent movement.

La cerniera di alta qualità consente un'apertura a 180 gradi della porta ed un movimento fluido e silenzioso.



BLADE SYSTEM
DAY

BLADE SYSTEM | DAY



From nighttime chic to daylight elegance the Blade system boasts remarkable flexibility, easily adapting into a daytime configuration, and functioning as an elegant wall unit for your living area. Its diverse modules offer a wealth of composition possibilities, featuring shelves, drawers in various dimensions, TV modules, and shelving units with doors. Elevating this proposition is the use of luxurious materials, including precious woods such as ebony and Vetrite glass slabs, adding a touch of sophistication to your living space.

Dal fascino della notte, all'incanto del giorno. Il Blade System vanta una notevole flessibilità, adattandosi facilmente alla configurazione diurna e fungendo da elegante parete attrezzata per la zona giorno. I suoi diversi moduli offrono una vasta gamma di possibilità di composizione, con ripiani, cassetti in varie dimensioni, moduli TV e scaffalature con ante battenti. A rendere ancora più speciale la proposta è l'utilizzo di materiali di lusso, tra cui legni pregiati come l'ebano e le già citate lastre di vetro Vetrite.

08



08

The linearity of the components and the refined finishes of the materials make BLADE system a perfect fit for all the rooms in the house. The endless combinations that you can create with the different modules allow you to design spaces with an unique style while keeping intact its functionality.

La linearità dei componenti e le raffinate finiture dei materiali rendono il sistema BLADE una soluzione perfetta per tutti gli ambienti della casa. Le infinite combinazioni che è possibile creare con i diversi moduli permettono di progettare spazi con uno stile unico mantenendo intatta la sua funzionalità.



08

Just like in the Night version, in this Day version, various elements can be customized using Vetríte glass slabs. Here is a detail of the drawer covered in Vetríte Sight, a collection designed for SICIS by the international architectural firm Marco Piva.

Come per la versione Night, anche in questa versione giorno, è possibile personalizzare diversi elementi con le lastre di vetro Vetríte. Qui un particolare del cassetto rivestito in Vetríte Sight, collezione disegnata per SICIS dallo studio d'architettura internazionale Marco Piva.

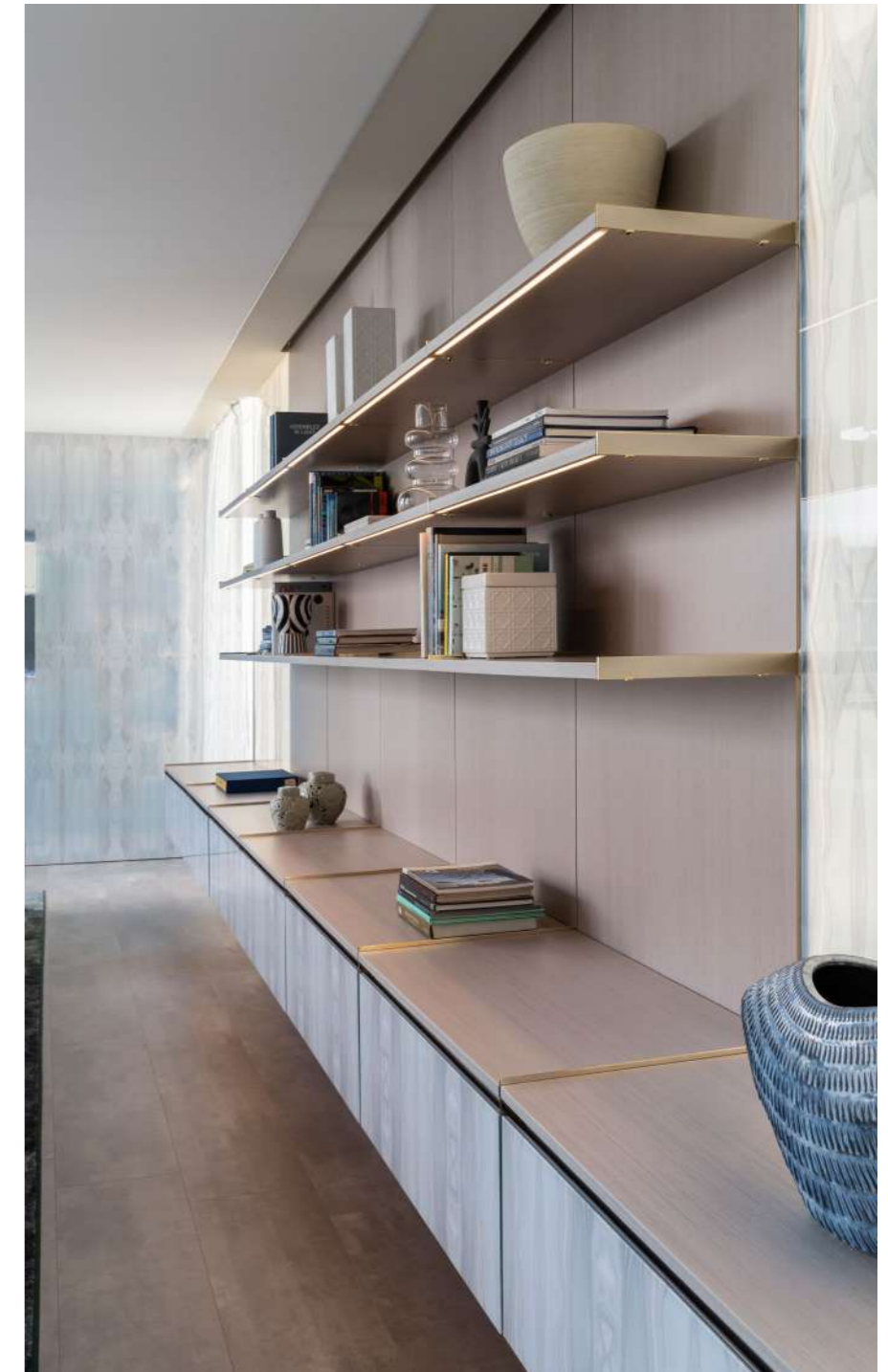

08

The functional shelves easily attach to the concealed rack structure. This screwless attachment system allows for numerous configurations..

Le funzionali mensole si agganciano facilmente alla struttura a cremagliera nascosta. Questo sistema d'aggancio senza viti visibili permette numerose configurazioni.

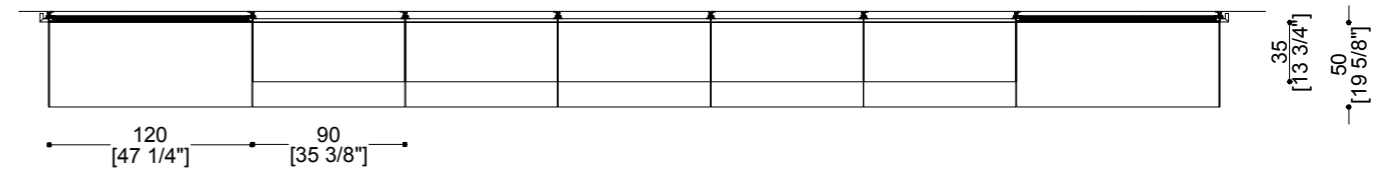
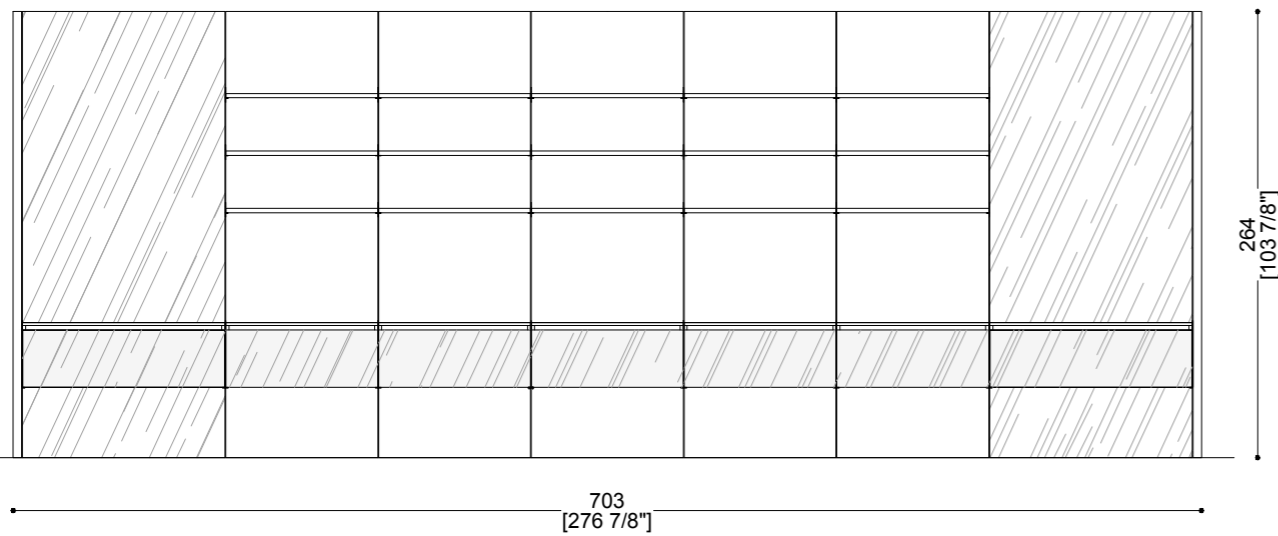

A composition with rational lines and clear tones. The backlighting applied to the Vetrite Sight glass panels designed by the international studio Marco Piva creates an evocative scenic effect. The shelves placed along continuous line come together to form a practical open bookshelf.

Una composizione dalle linee razionali, e dai toni chiari. La retroilluminazione applicata alle lastre di vetro Vetrite Sight disegnate dallo studio internazionale Marco Piva, creano un suggestivo effetto scenico. Le mensole poste su una lunga linea continua vanno a formare una pratica libreria a giorno.



VETRITE GLASS OFF · ON / VETRITE SPENTA · ACCESA





02

01

03

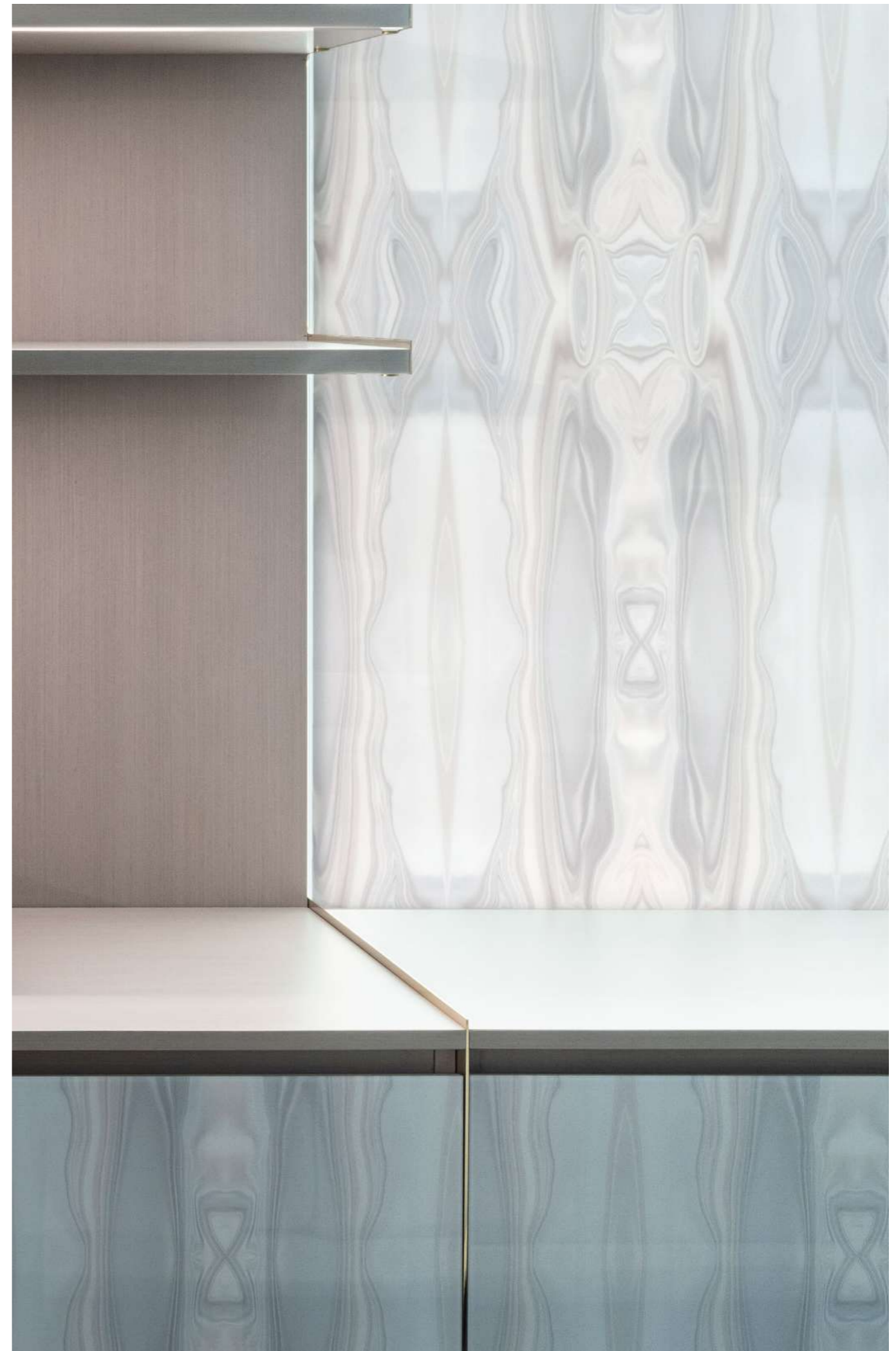

Composition materials: 01. Oak Sand Wood; 02. Vetrite Shanghai Glass; 03 Polished Champagne Metal



A rich palette of various timber essences and the versatility of Vetrite glass slabs offer the designer a wide spectrum of creative possibilities. The ability to backlight Vetrite glass slabs introduces an additional layer of dynamism to the design process. It opens up opportunities to manipulate light and shadow, creating a dynamic interplay that enhances the visual impact of the space. Whether it's a softly illuminated ambiance for a cozy setting or a bold and dramatic display in a modern interior, the interplay between timber essences and Vetrite glass lends itself to a multitude of design expressions, making it a truly versatile and inspiring choice for creative designers.

La ricca tavolozza di essenze e la versatilità delle lastre di vetro Vetrite offrono al designer un ampio spettro di opportunità creative. La capacità di retroilluminare le lastre di vetro Vetrite introduce un ulteriore livello di dinamismo al processo di progettazione. Essa offre la possibilità di manipolare luci e ombre, creando giochi scenici che impreziosiscono lo spazio. Che si tratti di un ambiente delicatamente illuminato per un ambiente dedicato al relax o di un'esposizione audace in un ambiente ultra moderno, l'interazione tra le essenze del legno ed il vetro si presta a una moltitudine di espressioni, rendendola una scelta versatile e stimolante.

09



09

The BLADE system in the DAY version offers numerous accessories to create a modern wall unit: from the drawers, here customized in Vetrite Gem Glass Lignin, to the TV module, to shelves in various sizes, with the possibility of integrated LED lighting. In this version, the mirrored panel and the Vetrite Gem Glass Lignin.

Il sistema BLADE nella versione DAY offre numerosi accessori per realizzare una moderna parete attrezzata: dai cassetti, qui personalizzati in Vetrite Gem glass Lignin, al modulo tv, agli scaffali e mensole in diverse misure, con possibilità di luce a led integrata. In questa versione il pannello a specchio e la Vetrite Gem Glass Lignin.



09

Every detail within the BLADE system is carefully designed to offer ease of use, durability, and to stimulate the senses. The Vetrite Gem Glass Lignin used to cover the drawer is one of the numerous material options available within the catalog. Each slab of Vetrite glass is a small work of art encapsulated within the glass.

Ogni dettaglio all'interno del sistema BLADE è studiato con cura per offrire semplicità d'uso, durevolezza e per stimolare i sensi. La Vetrite Gem Glass Lignin utilizzata per rivestire il cassetto è una delle numerose possibilità offerte all'interno del catalogo materiali. Ogni lastra di vetro Vetrite è una piccola opera d'arte custodita nel vetro.

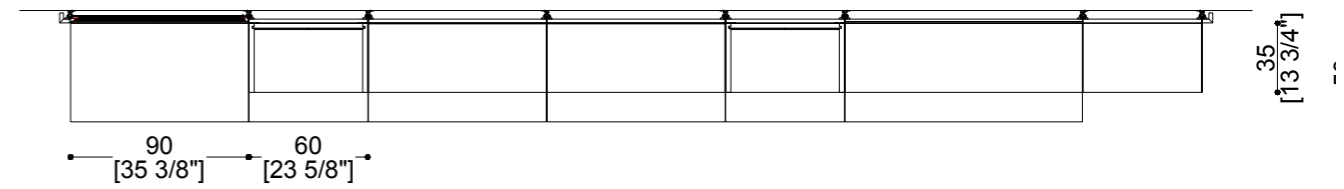
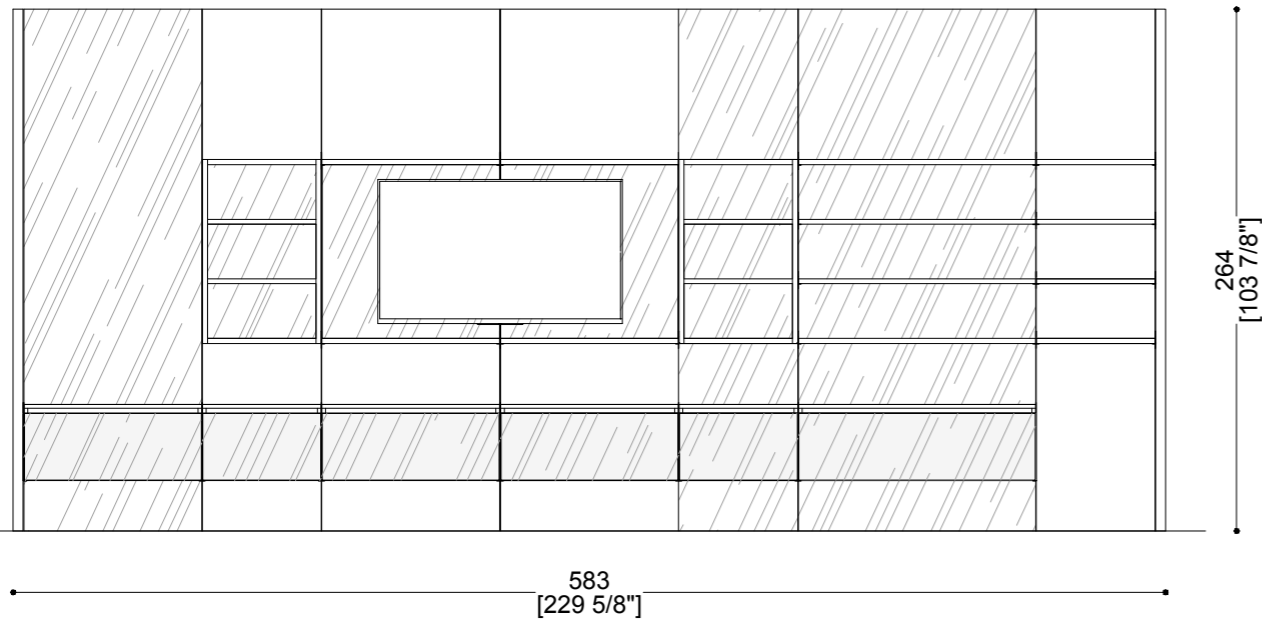



VETRITE GLASS OFF · ON / VETRITE SPENTA · ACCESA

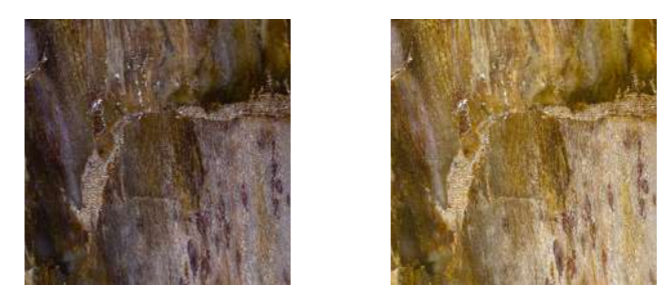



A unique take on the Blade design, featuring an elegant Frapuccino Vetrite Glass backdrop and a matte ebony amara wood veneer finish, infuses the living area with a vibrant aesthetic.

Un'originale interpretazione a giorno del Blade con l'elegante back in Vetrite Frapuccino e rivestimento in essenza ebano amara opaco, dona al living un look energico.

10





Composition materials: 01. Matt Ebony Amara Wood; 02. Vetrite Frapuccino Glass; 03. Polished Champagne Metal

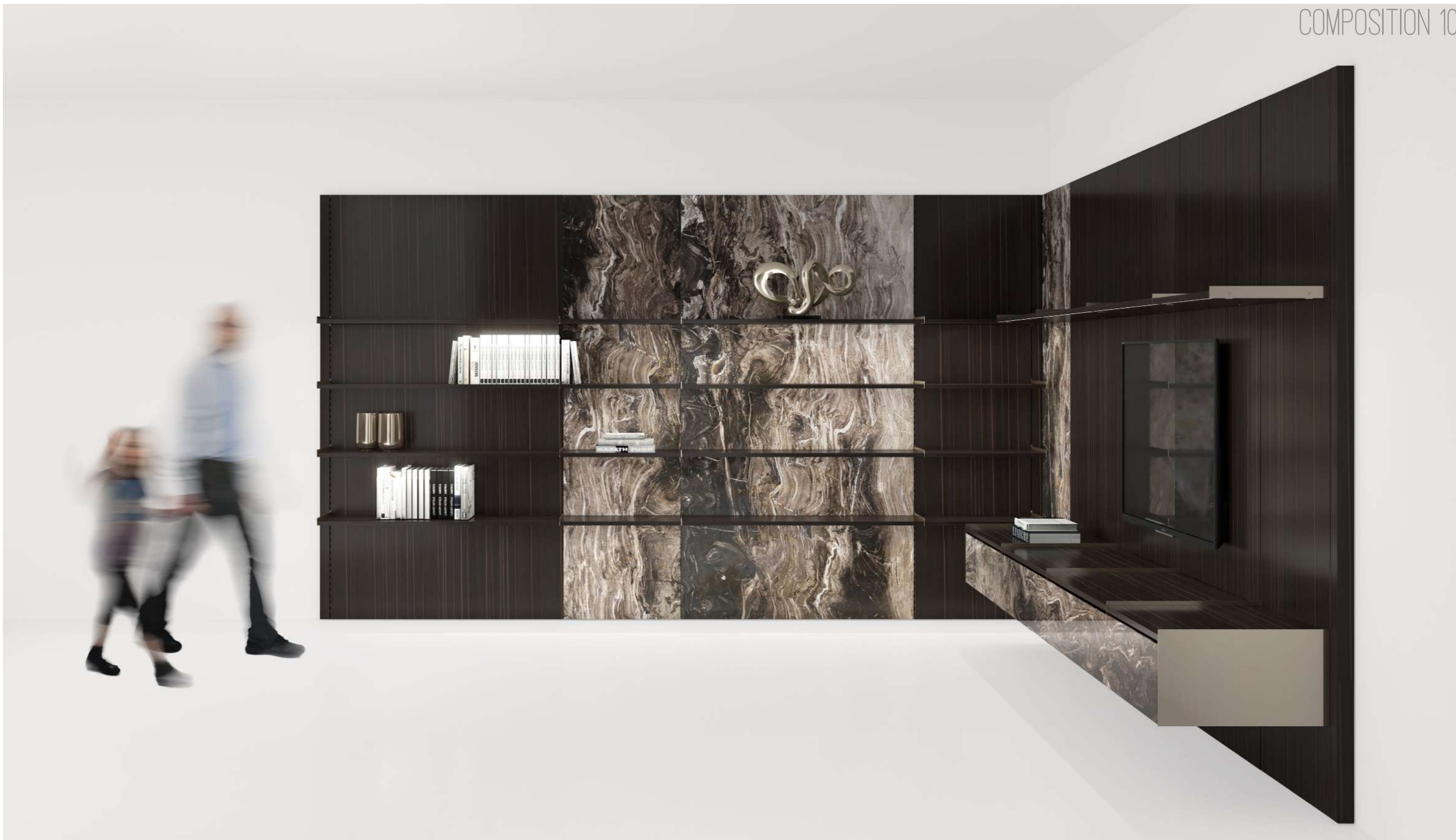

The flexibility of the BLADE system allows for the creation of corner compositions, playing with various visual and architectural elements. The striking profiles of the LED-lit shelves emphasize the clean lines of this open composition. The different Vetríte glass slabs can be incorporated into the composition according to the customer's preferences, resulting in highly diverse designs.

La flessibilità del sistema BLADE consente di realizzare composizioni angolari, giocando con i diversi elementi visivi ed architettonici. I suggestivi profili delle mensole illuminate a led sottolineano le linee regolari di questa composizione a giorno. Le diverse lastre di vetro Vetríte possono essere inserite all'interno della composizione a seconda dei gusti del cliente dando vita a disegni estremamente variegati.

COMPOSITION 10

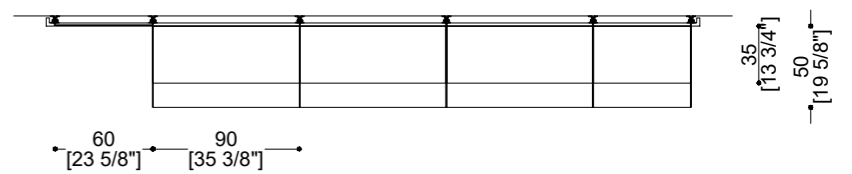
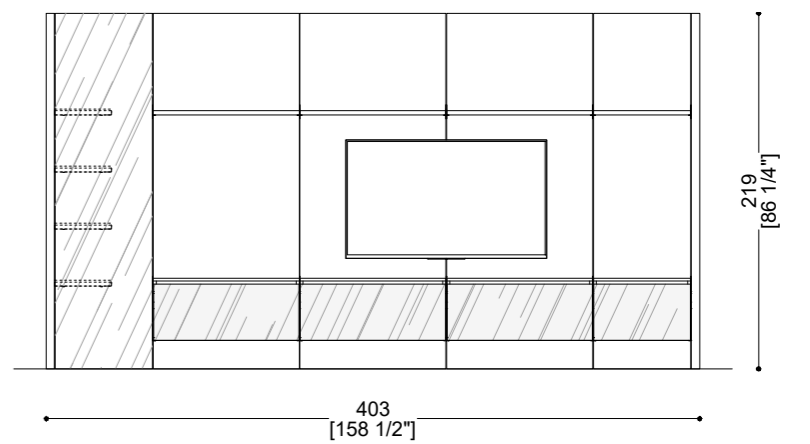
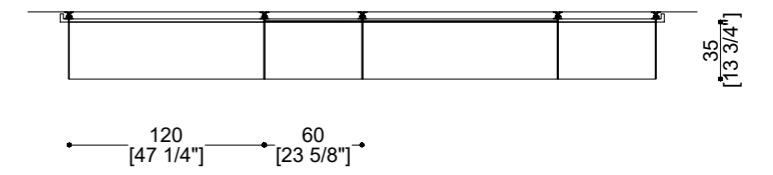
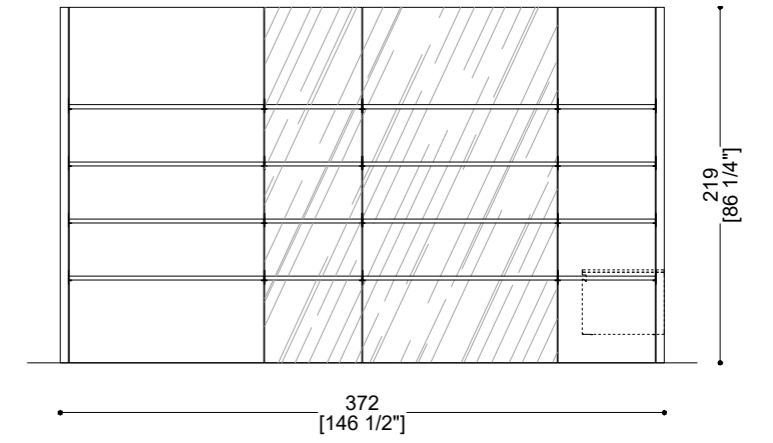

The modularity of the various elements allows you to arrange them as you like, accommodating your design needs.

La modularità dei diversi elementi permette di comporre i diversi elementi a proprio piacimento assecondando le esigenze progettuali.

BLADE SYSTEM | DAY · MODULES / MODULI

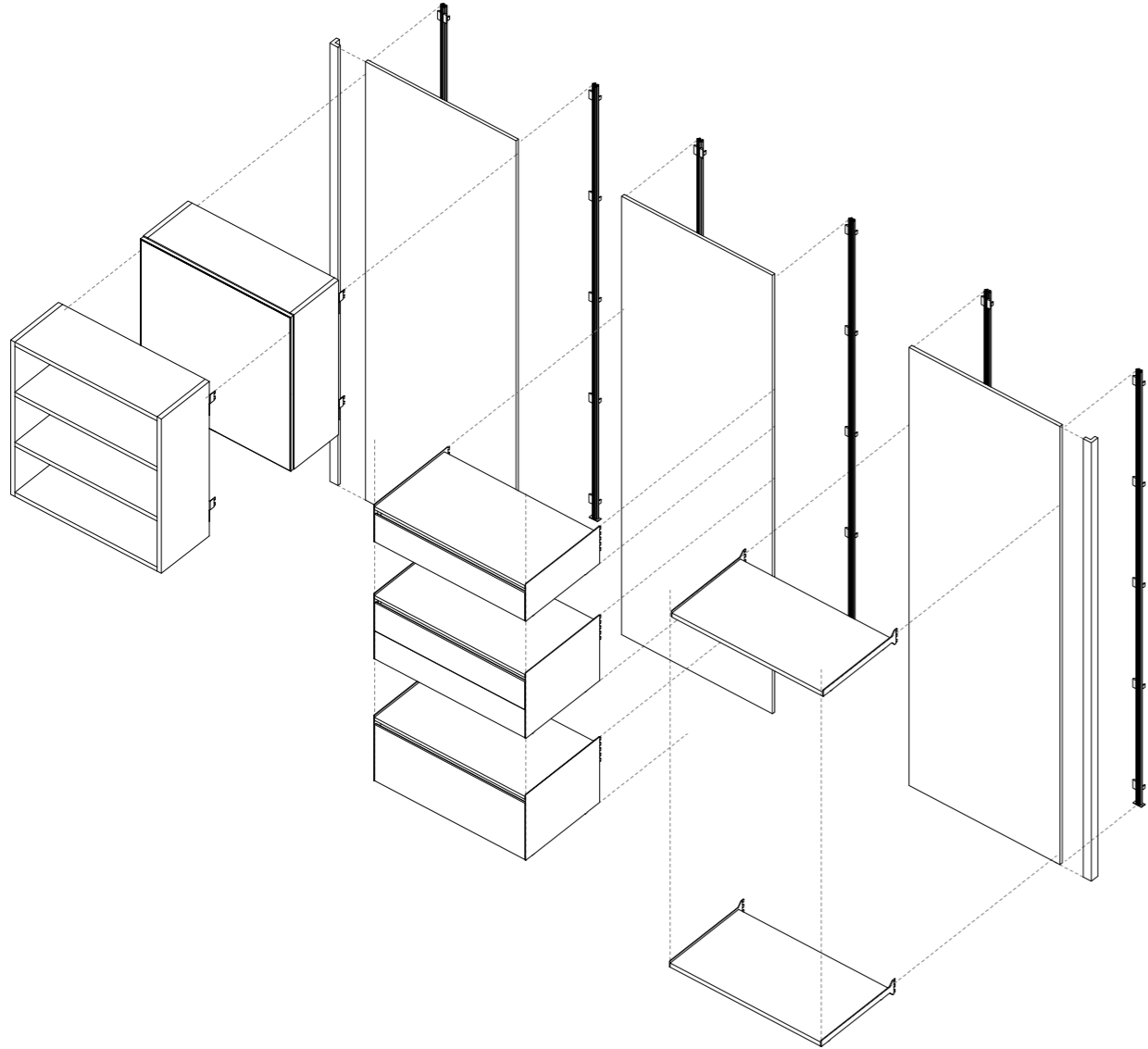

BS-CR
 RACK PROFILE / CREMAGLIERA
Structural aluminum frame. It can be supplied with or without electrification.
 Montante strutturale in alluminio. Può essere usato con o senza elettrificazione.

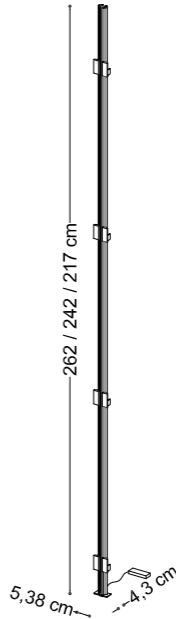

W:2 1/8" x D:1 11/16" x H:85 7/16" / 95 9/32" / 103 5/32"

BS-AG
 ANGULAR / ANGOLARE
Wooden corner available in lacquered, veneered or melamine finish.
 Angolare in legno disponibile in finitura laccata, impiallacciata o melaminica.

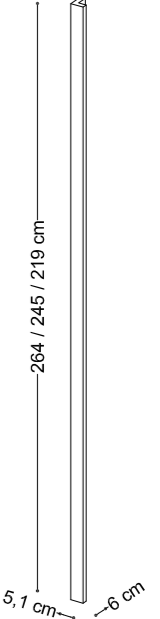

W:2 1/64" x D:2 23/64" x H:86 7/32" / 96 29/64" / 103 15/16"

BS-SH.LG
 WOODEN BACK PANEL / SCHIENALE IN LEGNO
Wooden back panel available in lacquered, veneered or melamine finish.
 Schienale in legno disponibile in finitura laccata, impiallacciata o melaminica.

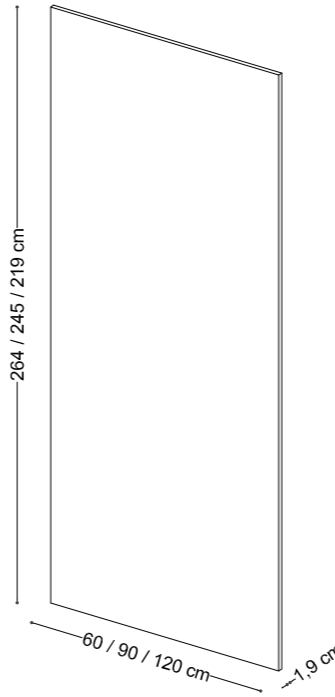

W:23 5/8" / 35 7/16" / 47 1/4" x D: 3/4" x H:86 7/32" / 96 29/64" / 103 15/16"

BS-SH.VET
 VETRITE GLASS BACK PANEL / SCHIENALE VETRITE
Back in Vetrite Solid glass panel.
 Schienale in lastra di vetro: Vetrite Solid.

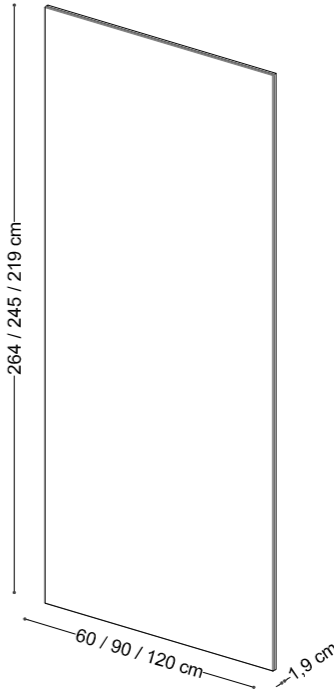

W:23 5/8" / 35 7/16" / 47 1/4" x D: 3/4" x H:86 7/32" / 96 29/64" / 103 15/16"

BS-SH.VRI
 BACKLIT VETRITE GLASS SLAB / SCHIENALE IN VETRITE RETROILLUMINATA
Backlit opalescent Vetrite glass slab with led panel system.
 Schienale in Vetrite opalescente retroilluminata con sistema a pannello led.

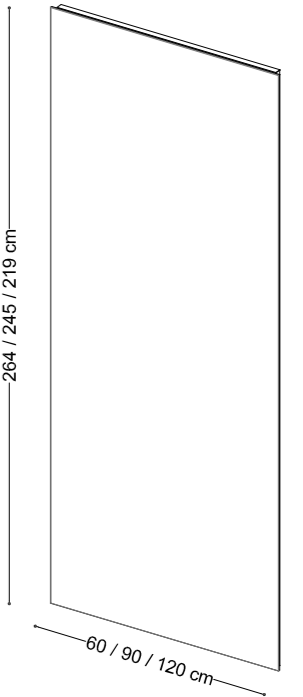

W:23 5/8" / 35 7/16" / 47 1/4" x D: 3/4" x H:86 7/32" / 96 29/64" / 103 15/16"

* The company reserves the right to make changes to improve the functionality and aesthetics of its products / L'azienda si riserva la facoltà di apportare modifiche atte a migliorare la funzionalità e l'estetica dei propri prodotti

BS-MS.LG

WOODEN SHELF / MENSOLA IN LEGNO
Wooden shelf available in lacquered, veneered or melamine finish. Equipped with steel brackets available in matte or glossy finishes. Optional led lighting.

Mensola in legno disponibile in finitura laccata, impiallacciata o melaminica. Dotata di staffe in acciaio disponibili nelle finiture opache o lucide. Opzionale illuminazione a led.

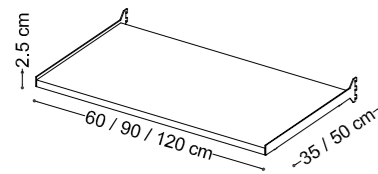

W:23 5/8" / 35 7/16" / 47 1/4" x D: 13 25/32" / 19 11/16"
 x H: 63/64"

BS-MS. ALVT

SHELF IN ALUMINIUM AND GLASS / MENSOLA IN ALLUMINIO E VETRO
Aluminum shelf with extra-clear glass top; frame available in matte or glossy finishes.

Mensola in alluminio con top in vetro extrachiario; struttura disponibile nelle finiture opache o lucide.

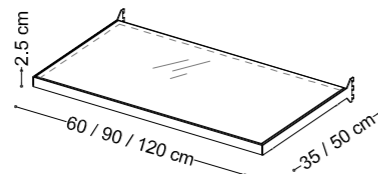

W:23 5/8" / 35 7/16" / 47 1/4" x D: 13 25/32" / 19 11/16"
 x H: 63/64"

BS-MS. AA

SHELF WITH HANGER / MENSOLA APPENDI ABITI

Aluminum shelf with hanger equipped with extra-clear glass top, frame available in matte or glossy finishes.

Mensola appendiabiti in alluminio con top in vetro extrachiario; struttura disponibile nelle finiture opache o lucide.

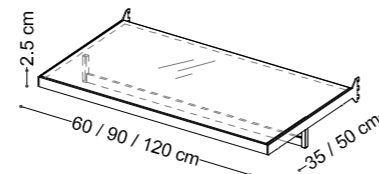

W:23 5/8" / 35 7/16" / 47 1/4" x D: 13 25/32" / 19 11/16"
 x H: 63/64"

BS-BS

PODIUM / BASAMENTO

Wooden podium available in lacquered, veneered or melamine finish. Equipped with steel brackets available in matte or glossy finishes.

Basamento in legno disponibile in finitura laccata, impiallacciata o melaminica. Dotata di staffe in acciaio disponibili nelle finiture opache o lucide.

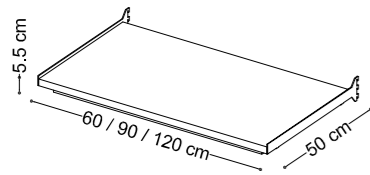

W:23 5/8" / 35 7/16" / 47 1/4" x D: 19 11/16"
 x H: 2 11/64"

BS-CS.SP

SMALL SINGLE DRAWER / CASSETTO SINGOLO PICCOLO

Drawer with wooden top available in lacquered or veneered finish, black microfibre upholstery lined drawer. Also available with metal structure in Brown Grey Metal finish with extraclear glass shelf. Optional Vetrinite glass front drawer.

Cassetto con top in legno disponibile in finitura laccata o impiallacciata con interno cassetto rivestiti in microfibra nera. Disponibile anche con struttura in metallo in finitura brown metal gray con ripiano in vetro extrachiario. Opzionale fronte cassetto rivestito in Vetrinite.

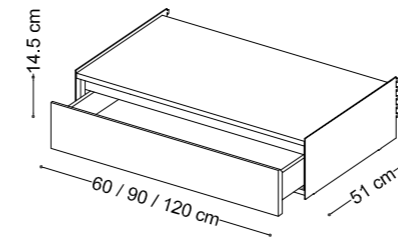

W:23 5/8" / 35 7/16" / 47 1/4" x D: 20 5/64"
 x H: 5 45/64"

BS-CS.SG

LARGE SINGLE DRAWER / CASSETTO SINGOLO GRANDE

Drawer with wooden top available in lacquered or veneered finish, black microfibre upholstery lined drawers. Also available with metal structure in Brown Grey Metal finish with extraclear glass shelf. Optional Vetrinite glass front drawer.

Cassetto con top in legno disponibile in finitura laccata o impiallacciata con interno cassetto rivestiti in microfibra nera. Disponibile anche con struttura in metallo in finitura brown metal gray con ripiano in vetro extrachiario. Opzionale fronte cassetto rivestito in Vetrinite.

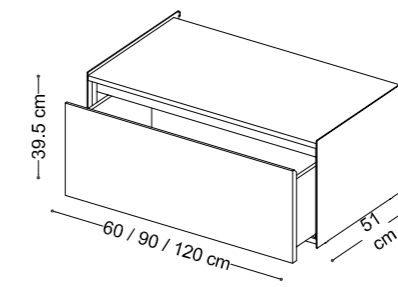

W:23 5/8" / 35 7/16" / 47 1/4" x D: 20 5/64"
 x H: 15 35/64"

BS-CS.D

DOUBLE DRAWER / CASSETTO DOPPIO

Drawer with wooden top available in lacquered or veneered finish, black microfibre upholstery lined drawer. Also available with metal structure in Brown Grey Metal finish with extraclear glass shelf. Optional Vetrinite glass front drawer.

Cassetto con top in legno disponibile in finitura laccata o impiallacciata con interno cassetto rivestiti in microfibra nera. Disponibile anche con struttura in metallo in finitura brown metal gray con ripiano in vetro extrachiario. Opzionale fronte cassetto rivestito in Vetrinite.

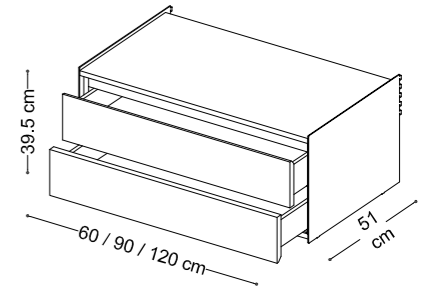

W:23 5/8" / 35 7/16" / 47 1/4" x D: 20 5/64"
 x H: 15 35/64"

BS-PS.CA

SUSPENDED CABINET WITH DOOR / PENSILE CON ANTA

Wooden cabinet available in lacquered, veneered finish. Optional Vetrinite glass door.

Pensile in legno disponibile in finitura laccata o impiallacciata. Opzionale anta rivestita in Vetrinite.

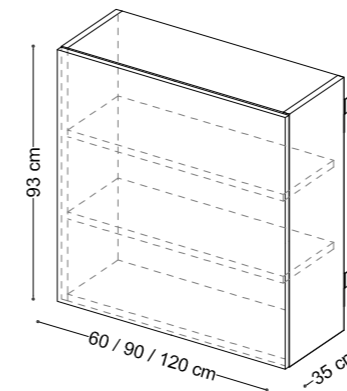

W:23 5/8" / 35 7/16" / 47 1/4" x D: 13 25/32"
 x H: 36 39/64"

BS-PS.AG

SUSPENDED CABINET / PENSILE A GIORNO

Wooden cabinet available in lacquered, veneered finish. Optional internal back Vetrinite glass.

Pensile in legno disponibile in finitura laccata o impiallacciata. Opzionale schienale interno in Vetrinite.

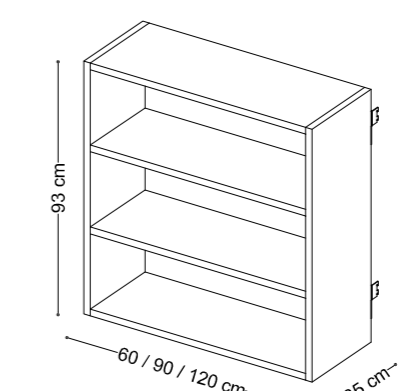

W:23 5/8" / 35 7/16" / 47 1/4" x D: 13 25/32"
 x H: 36 39/64"

BLADE SYSTEM – FINISHINGS / FINITURE

POLISHED METALS / METALLI LUCIDI



CHAMPAGNE



GOLD



BLACK NICKEL

MATTE METALS / METALLI OPACHI



CHAMPAGNE

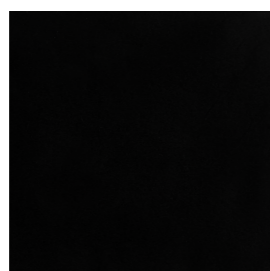

BLACK



BROWN/GREY METAL

MIRRORS / SPECCHI



NATURAL MIRROR

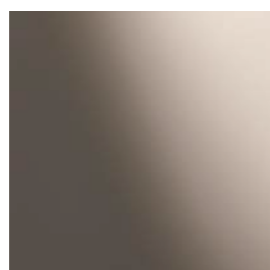

BRONZE MIRROR



SMOKY MIRROR

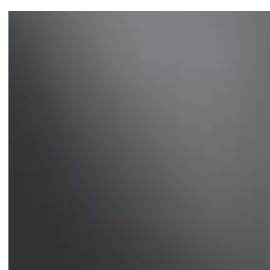

BLACK MIRROR

GLASSES / VETRI



EXTRA CLEAR GLASS

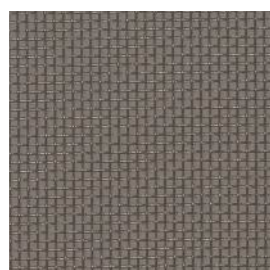

METAL MESH BRONZE GLASS

WOOD POLISHED ESSENCES / LEGNO ESSENZE LUCIDE



EBONY AMARA



EBONY MACASSAR



GREY OAK



OAK SAND

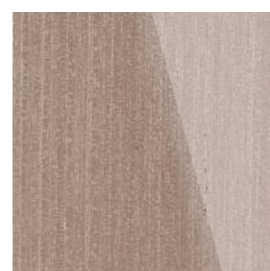

BEIGE OAK

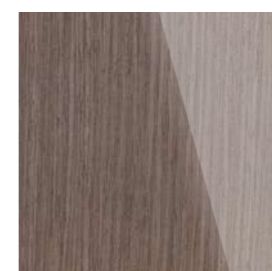

SAND OAK

WOOD MATTE ESSENCES / LEGNO ESSENZE OPACHE

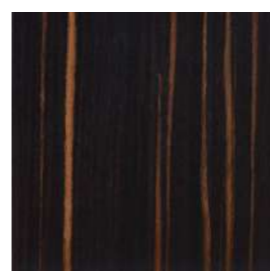

EBONY AMARA



EBONY MACASSAR

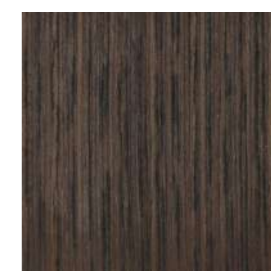

GREY OAK

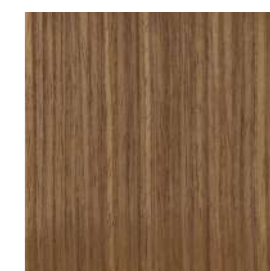

OAK SAND



BEIGE OAK



SAND OAK

POLISHED LACQUERS / LACCATI LUCIDI



ALABASTER



AVIO



BLACK



BURGUINDY



CAPUCCINO

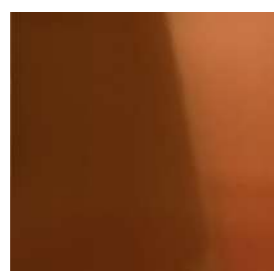

CORAL



DARK BROWN



GREY



IVORY



MINT



SENAPE



TAUPE

MATTE LACQUERS / LACCATI OPACHI



ALABASTER



AVIO



BLACK



BURGUINDY

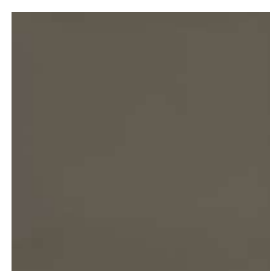

CAPUCCINO



CORAL



DARK BROWN



GREY



IVORY



MINT



SENAPE



TAUPE

MELAMINE / MELAMINICO



DARK OAK



LIGHT OAK



WALNUT



CANVAS

MICROFIBER / MICROFIBRA



BLACK

VETRITE GLASS / VETRITE

* Vetríte Glass only available for Blade System | Night and Day / Vetríte disponibile solo per Blade System | Night and Day

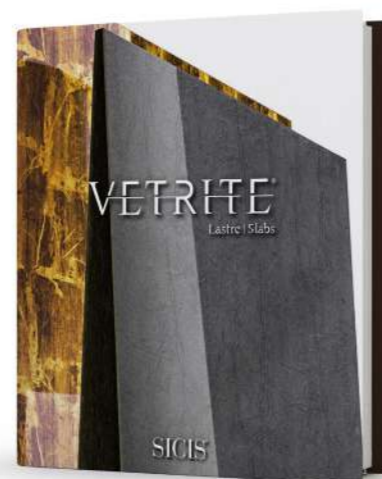
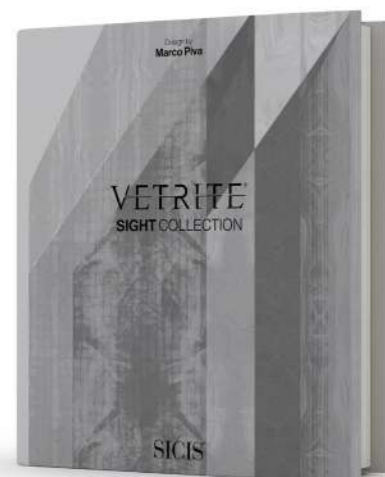
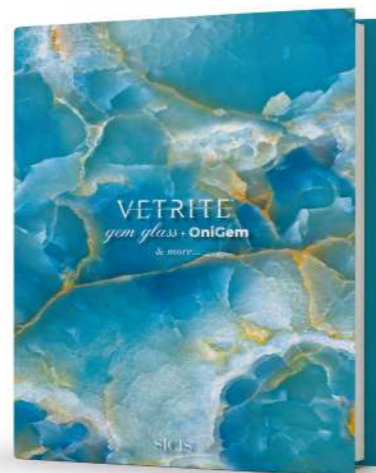

BLADE SMART SYSTEM - FINISHINGS / FINITURE

MATTE METALS / METALLI OPACHI



CHAMPAGNE

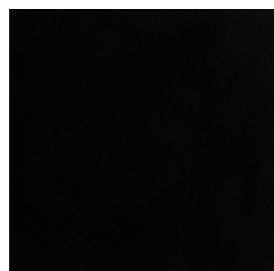

BLACK



BROWN/GREY METAL

GLASSES / VETRI



EXTRA CLEAR GLASS

MELAMINE / MELAMINICO



DARK OAK



LIGHT OAK



WALNUT



CANVAS

WOOD POLISHED ESSENCES / LEGNO ESSENZE LUCIDE



EBONY AMARA



EBONY MACASSAR



GREY OAK



OAK SAND

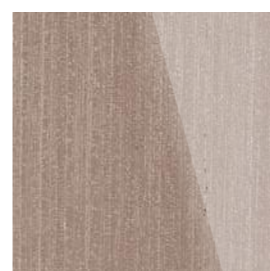

BEIGE OAK

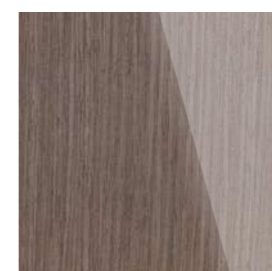

SAND OAK

WOOD MATTE ESSENCES / LEGNO ESSENZE OPACHE

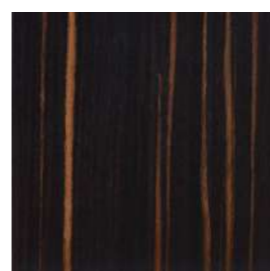

EBONY AMARA

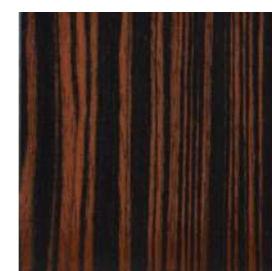

EBONY MACASSAR

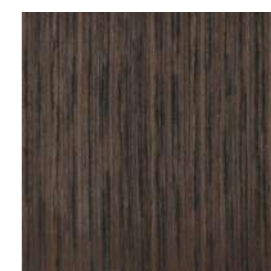

GREY OAK

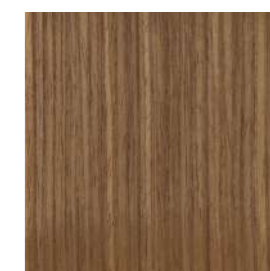

OAK SAND



BEIGE OAK

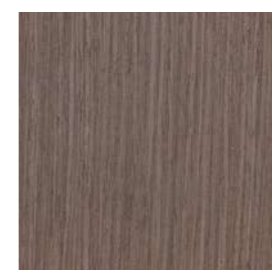

SAND OAK

MY PRIVATE BOUTIQUE

MY PRIVATE BOUTIQUE



The supporting structure is in metal, available in different finishes, both glossy and satin, to ensure an excellent functional and aesthetic result. The uprights frame the individual elements and support the accessories, inside each component. Vetrite glass, chosen as surface for the back panels, gives the possibility to select a wide range of colours, patterns and specific finishes.

La struttura portante è in metallo a vista, realizzabile in diverse finiture, sia lucide che satinata, per assicurare un ottimo risultato di funzionalità ed estetica. I montanti riquadrano i singoli elementi e supportano gli accessori, all'interno di ogni componente. Vetrite, selezionata come superficie per i fondali, consente di scegliere all'interno di una gamma vastissima di colori, pattern e specifiche finiture.



Lights are a key element to illuminate but also to create a magic and comfortable atmosphere. This is why we have designed and customized every product in detail. The aluminum uprights have an electrified bar that allows the shelves, equipped with LED lighting, to be powered. The LED sources are positioned below the ledges, on the shelves and at the base of each element..

Le luci sono un elemento fondamentale per illuminare ma anche per creare un'atmosfera confortevole. Per questo sono studiate e personalizzate per ogni progetto in ogni dettaglio. I montanti in alluminio sono stati dotati di una barra elettrificata che permette di alimentare i ripiani, dotati di illuminazione led. Le sorgenti led sono posizionate sotto le mensole, nei ripiani e nella base di ogni elemento.



11

To create a high-impact walk-in wardrobe, we envisioned some standalone elements like this magnificent chest of drawers with a display case. The chest of drawers consists of 8 spacious drawers, perfect for storing a variety of items.

Per creare una stanza guardaroba di grande impatto abbiamo immaginato alcuni elementi stand alone come questa magnifica cassettiera con teca espositiva. La cassettiera si compone di 8 ampi cassetti perfetti per custodire i capi d'abbigliamento.



11



The convenient shoe storage module allows for an organized display of various items. Below, the spacious drawers with LED strips visually support the structure.

Il comodo modulo porta scarpe permette di esporre in maniera organizzata i diversi elementi. In basso le ampie cassettiere con strip led sostengono visivamente la struttura.

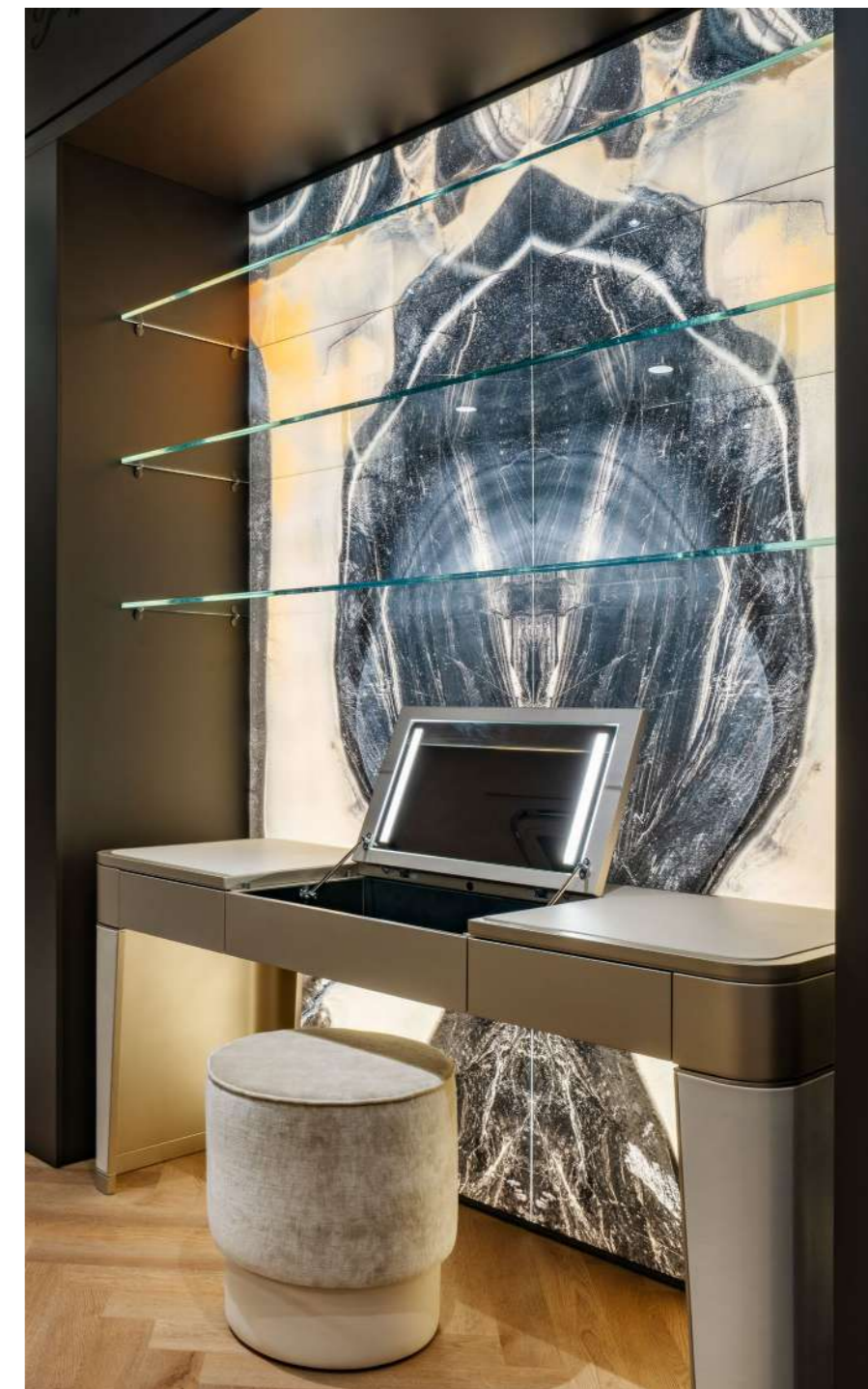

A charming corner dedicated to beauty, featuring the Valmont vanity table, Round chameleon pouf, and a beautiful backlit Sepia Vetrite glass backdrop that masterfully illuminates the scene.

Un incantevole angolo dedicato alla bellezza, con il mobile da toilette Valmont, pouf Chamaleon Round ed un bellissimo sfondo in Vetrite Sepia retroilluminata che illumina magistralmente la scena.



Collaborating with Architect Marco Piva, MY PRIVATE BOUTIQUE was designed to create a personal area, a spacious and practical walk-in wardrobe. The term 'private' reflects the idea of a personal space, while 'boutique' emphasizes the desire to showcase, not just store, clothing, accessories, and personal treasures in a visually captivating manner. This scenic design incorporates chromatic and material elements, including Vetríte glass, to craft wardrobe back panels, shelves, and drawers, creating an elegant and luxurious interplay of geometries and reflections. Vetríte glass, with its wide range of patterns, colors, and textures, enriches the space both rigorously and emotionally.

MY PRIVATE BOUTIQUE offers flexibility and personalization, with modular elements and aesthetic choices to suit any environment. It includes wood panels or Vetríte glass surfaces, makeup tops, ambient lighting, hangers, shelves, and standalone elements for organizing and displaying everyday and very special items.



In collaborazione con l'Architetto Marco Piva, MY PRIVATE BOUTIQUE è stato progettato per creare un'area personale, una spaziosa e pratica cabina armadio. Il termine 'privato' riflette l'idea di uno spazio personale, mentre 'boutique' sottolinea il desiderio di mostrare, non solo riporre, abbigliamento, accessori e tesori personali in modo visivamente accattivante. Questo design scenico incorpora elementi cromatici e materici, tra cui Vetrite, per creare schienali armadio, mensole e cassetti, creando un elegante e lussuoso gioco di geometrie e riflessi. Vetrite, con la sua vasta gamma di pattern, colori e texture, arricchisce lo spazio in modo rigoroso ma anche emozionale. MY PRIVATE BOUTIQUE offre flessibilità e personalizzazione, con elementi modulari e scelte estetiche adatte a qualsiasi ambiente. Include elementi in essenza o superfici in Vetrite, spazi per truccarsi, luci d'ambiente, ganci, scaffali ed elementi standalone per organizzare e visualizzare oggetti di uso quotidiano.



MY PRIVATE BOUTIQUE is the room that everyone desires. A relaxing and comfortable place to organize clothes, shoes, bags, accessories. A proper boutique where to shield every personal object and exclusively customizable to everyone's need.

MY PRIVATE BOUTIQUE è la stanza che ognuno desidera per se all'interno della propria abitazione. Un luogo rilassante e confortevole, in cui organizzare vestiti, scarpe, borse, accessori; ma non solo, una propria boutique in cui ogni oggetto ha un suo specifico valore, un ricordo. Per questo, per renderla esclusiva, può essere completamente personalizzata.

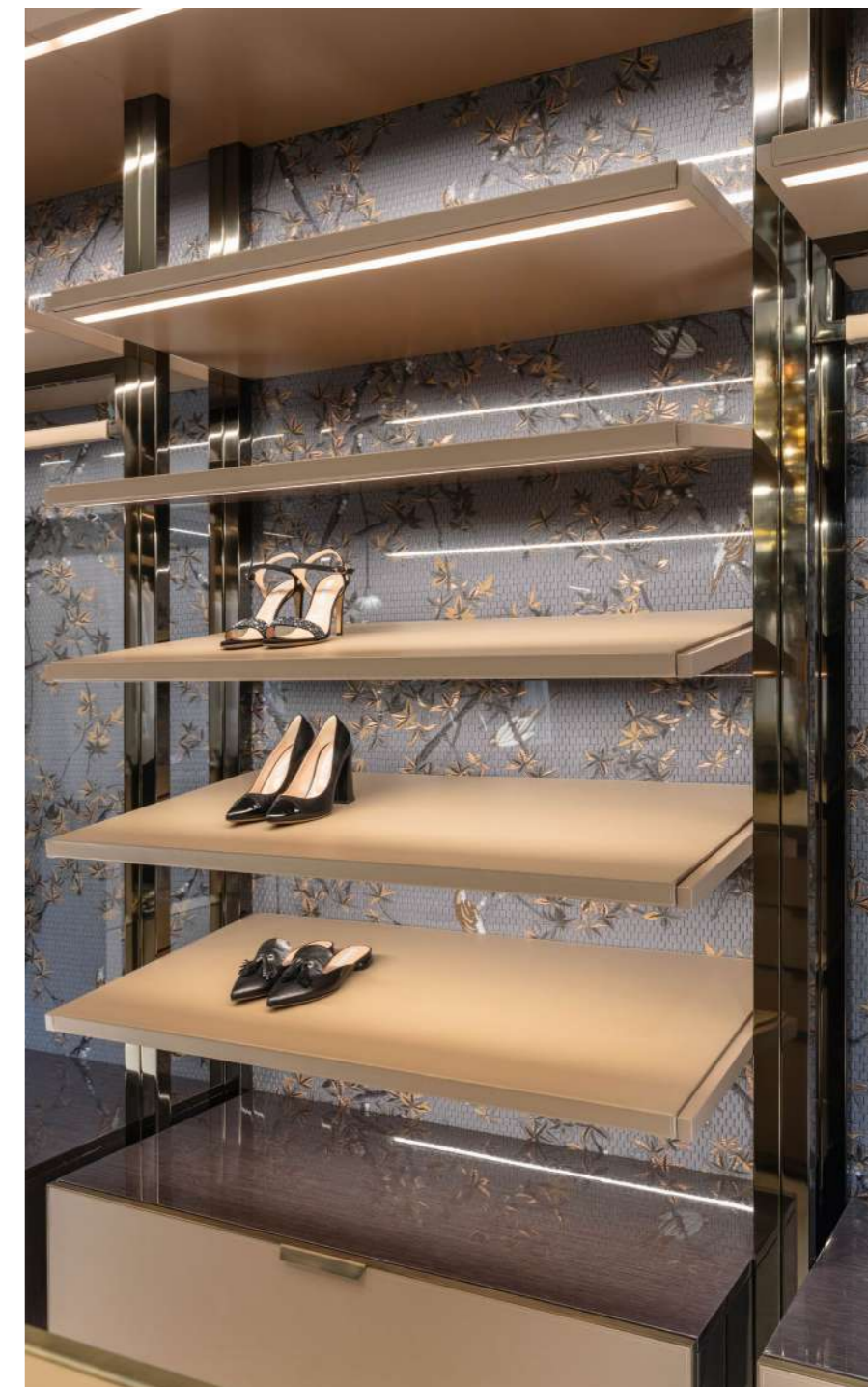

Great richness of details, from the visible stitching on the leather fronts, to the metal inserts available in various finishes. To create the wardrobe room MY PRIVATE BOUTIQUE, SICIS uses its exclusive textiles from its Tessere Collection, inserted through a special and original procedure, between slabs of Vetrite glass to obtain functional and elegant surfaces. The refinement of fabric and the perfection of glass.

Grande ricchezza di dettagli, dalla pelle con cucitura a vista dei frontali, agli inserti in metallo disponibili in varie finiture. Per realizzare la stanza guardaroba MY PRIVATE BOUTIQUE, SICIS propone esclusivi tessuti della propria Collezione Tessere, inseriti attraverso uno speciale ed inedito procedimento, in lastre di Vetrite per ottenere così delle superfici funzionali ed eleganti. La raffinatezza di un tessuto e la perfezione del vetro.

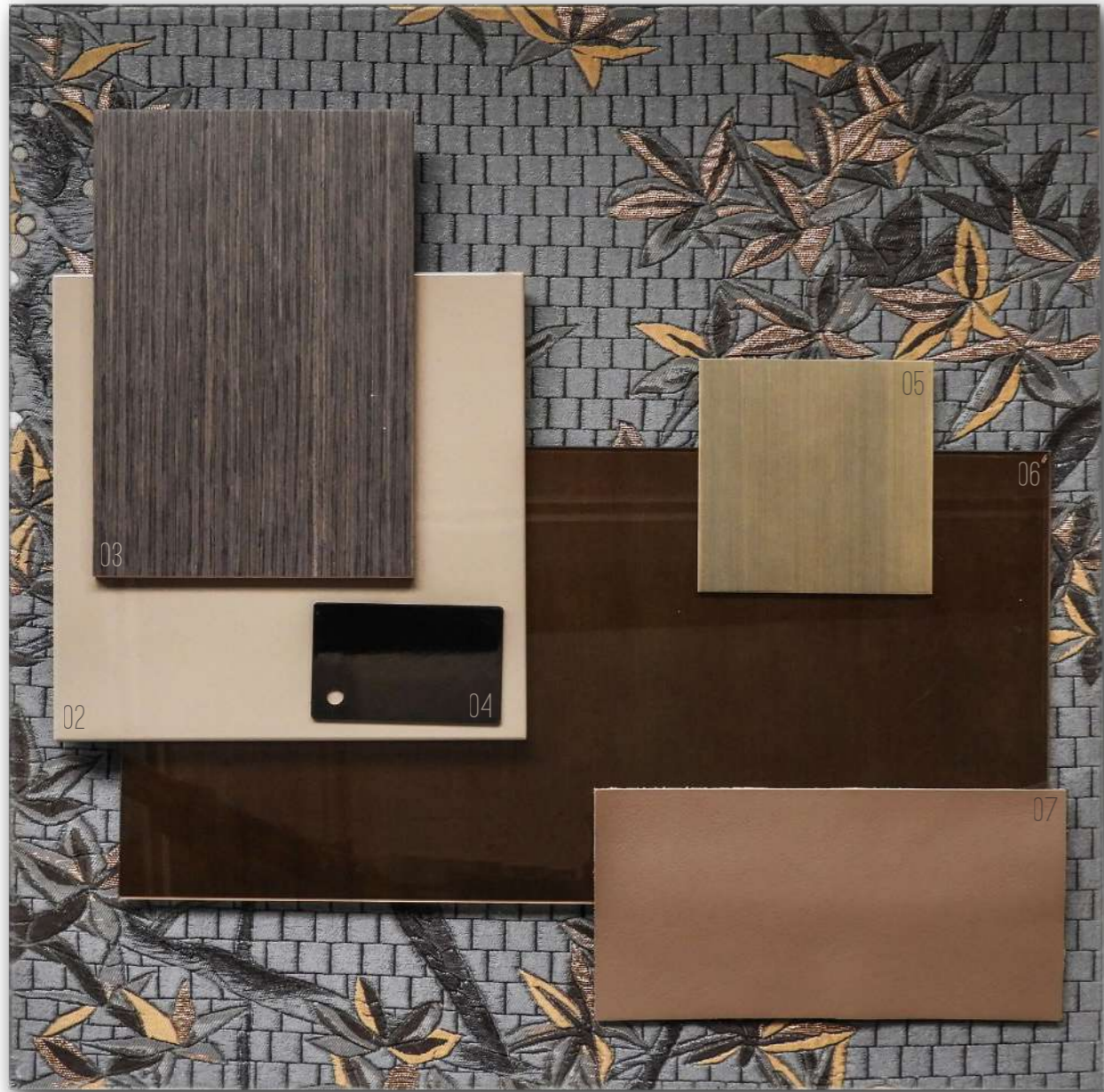

01

Composition materials: 01. Vetríte Tessere Maple Grey fabric and glass; 02. Matte Laquered Alabaster; 03. Grey Oak Matte Wood; 04. Polished Black Nickel Metal; 05. Antique Bronze Metal; 06. Bronze Mirror; 07. Tessere Oregon Powder Leather



12

The refined fabrics created using a jacquard loom, using precious silks and threads, enclosed within secure glass panels, adorn the interiors of My Private Boutique, adding richness of detail to the wardrobe.

I raffinati tessuti realizzati con telaio jacquard utilizzando sete e filati preziosi, custoditi all'interno di sicure lastre di vetro, adornano gli interni del My Private Boutique, aggiungendo ricchezza di dettagli al guardaroba.



Choose your own looks; the accessories, tie, cuff links, belt, coat, sunglasses, all neat and contained in a harmonious, functional and stylish place. MY PRIVATE BOUTIQUE is a space to personalize according to your character and taste. A place to guard not only clothes but also passions.

Scegliere i propri look; gli accessori, cravatta, gemelli, cintura, soprabito, occhiali, tutto ordinato e contenuto in un ambiente armonico, funzionale e di stile. MY PRIVATE BOUTIQUE" è uno spazio dove ogni particolare può essere selezionato secondo la propria personalità e il proprio gusto. Un luogo dove custodire non solo vestiti ma passioni.



To create the wardrobe room MY PRIVATE BOUTIQUE, SICIS uses its exclusive textiles from its Tessere Collection, inserted through a special and original procedure, between slabs of Vetrite glass to obtain functional and elegant surfaces. The refinement of a fabric and the perfection of glass.

Per realizzare la stanza guardaroba MY PRIVATE BOUTIQUE, SICIS propone esclusivi tessuti della propria Collezione Tessere, inseriti attraverso uno speciale ed inedito procedimento, in lastre di Vetrite per ottenere così delle superfici funzionali ed eleganti. La raffinatezza di un tessuto e la perfezione del vetro.



13

Each finishing stands out for the quality of the materials and the manual skills required to realize them. The handles in satin-finish black nickel or antique bronze add elegance to the drawers covered in soft leather, available in an infinite number of colours and always the highest of quality.

Ogni finitura si contraddistingue per il pregio dei materiali e per le abilità manuali richieste per realizzarli. Le maniglie in nichel nero satinato o bronzo antico aggiungono eleganza ai cassetti rivestiti in morbida pelle in un'infinità di colori con altissima definizione manifatturiera.



13



The wealth of accessories and elements available to choose from allows for the creation of unique solutions. The choice of fabric to be inserted into Vetríte glass panels offers ample compositional freedom.

La ricchezza di accessori ed elementi a disposizione tra cui scegliere permette di creare inedite soluzioni. La scelta del tessuto da inserire all'interno delle lastre di vetro Vetríte lascia ampia libertà compositiva.



A pure, exceptionally bright environment in which the various Vetrite Glass elements converse with each other, creating unparalleled continuity.

Un ambiente puro, eccezionalmente luminoso, in cui i vari elementi di Vetrite dialogano tra loro, creando una continuità senza pari.



MY PRIVATE BOUTIQUE · MODULES / MODULI



* The company reserves the right to make changes to improve the functionality and aesthetics of its products / *L'azienda si riserva la facoltà di apportare modifiche atte a migliorare la funzionalità e l'estetica dei propri prodotti*

LONG HANGING - MODULE A / APPENDIABILI - MODULO A

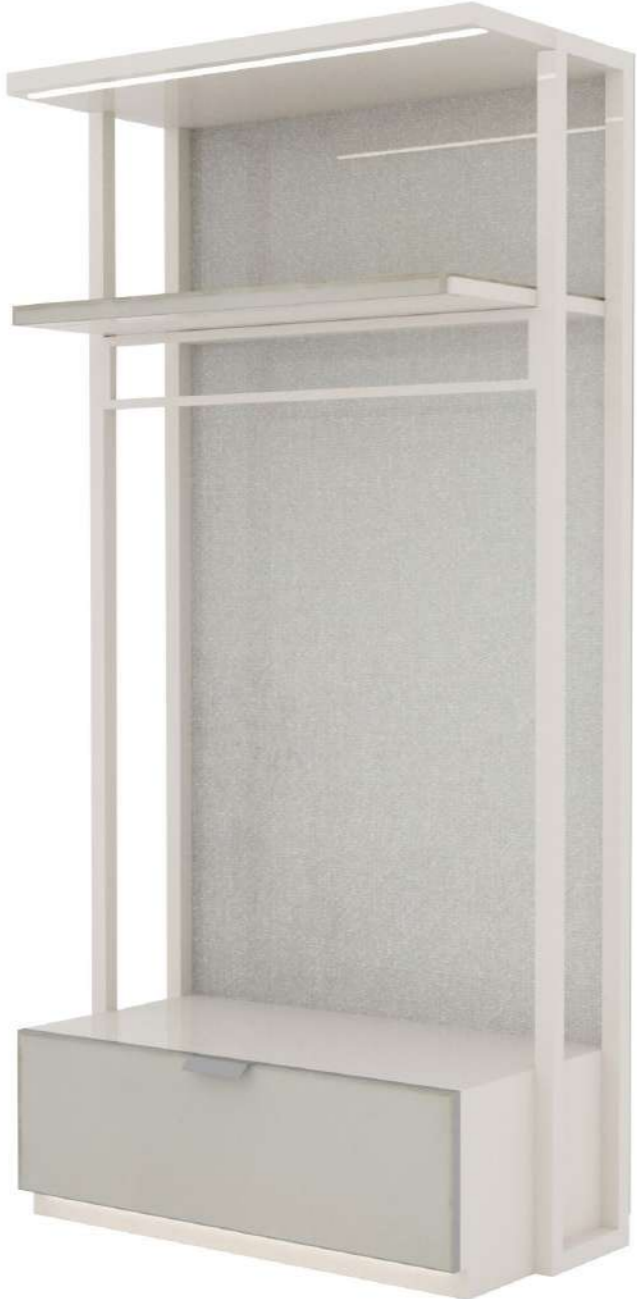

MODULE A 120
MODULO A 120

MODULE A 90
MODULO A 90

MODULE A 60
MODULO A 60

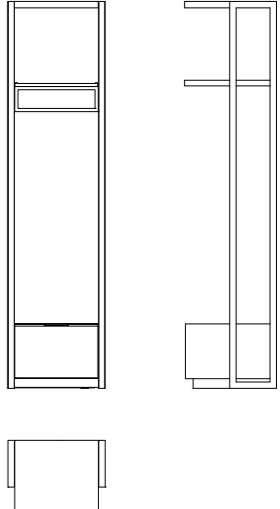
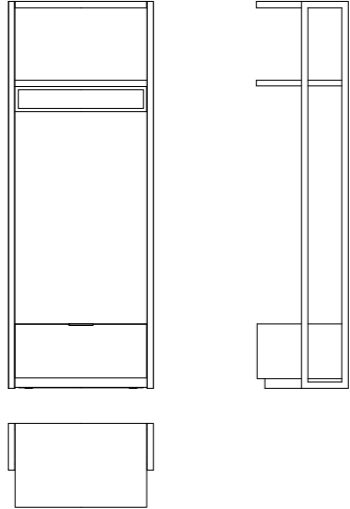
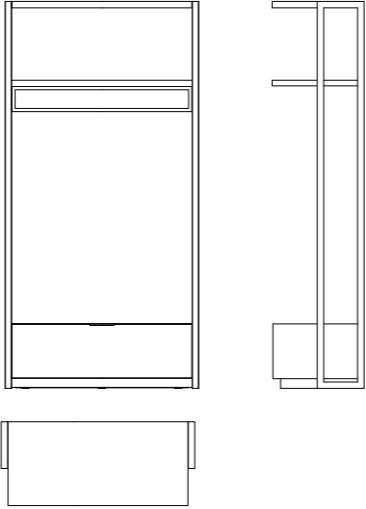

L:120 X P: 57 x H: 240 cm
W:47 1/4" x D:22 1/2" x H:23 5/8"

L: 90 X P: 57 x H: 240 cm
W: 35 3/8" x D: 22 1/2" x H: 23 5/8"

W: 60 X D: 57 x H: 240 cm
W: 23 5/8" x D: 22 1/2" x H: 23 5/8"

H max 270 CM - 106 1/4" / DEPTH 24" AVAILABLE

SHORT HANGING – MODULE B / APPENDI CAMICIE – MODULO B



MODULE B 120
MODULO B 120

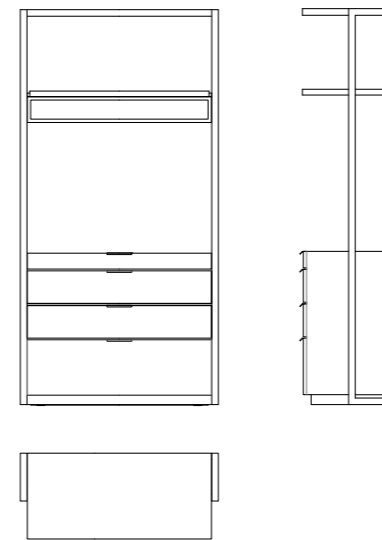

L:120 X P: 57 x H: 240 cm
W:47 1/4" x D:22 1/2" x H:23 5/8"

MODULE B 90
MODULO B 90

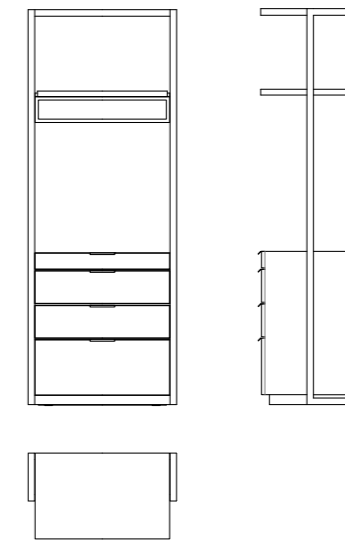

L: 90 X P: 57 x H: 240 cm
W: 35 3/8" x D: 22 1/2" x H: 23 5/8"

MODULE B 60
MODULO B 60

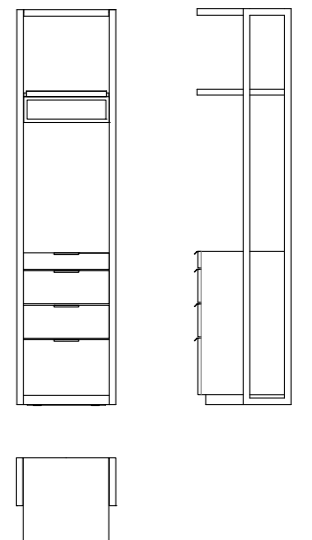

W: 60 X D: 57 x H: 240 cm
W: 23 5/8" x D: 22 1/2" x H: 23 5/8"

H max 270 CM - 106 1/4" / DEPTH 24" AVAILABLE

SHELF MODULE - MODULE C / MODULO MENSOLE - MODULO C

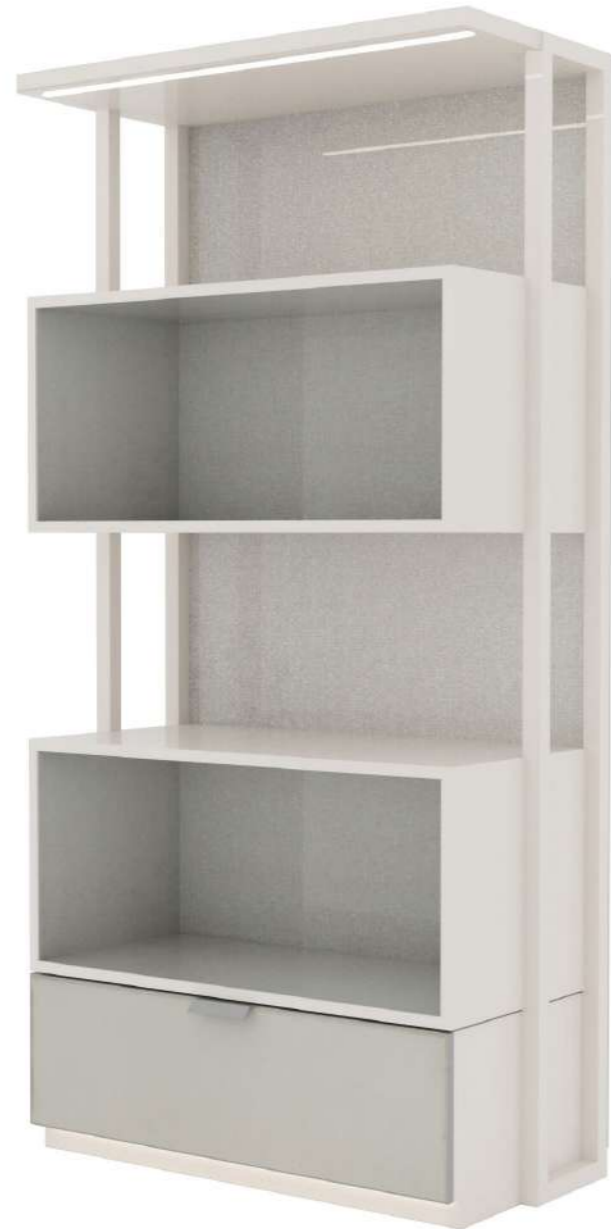

MODULE C 120
MODULO C 120

MODULE C 90
MODULO C 90

MODULE C 60
MODULO C 60

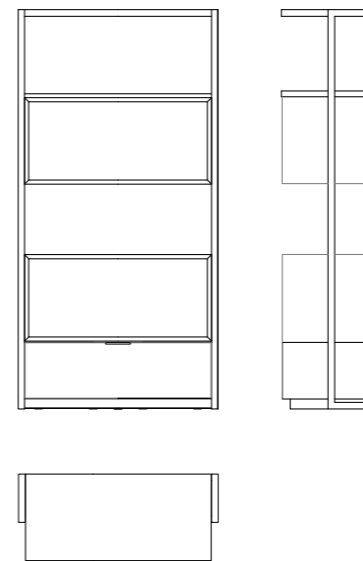

L:120 X P: 57 x H: 240 cm
W:47 1/4" x D:22 1/2" x H:23 5/8"

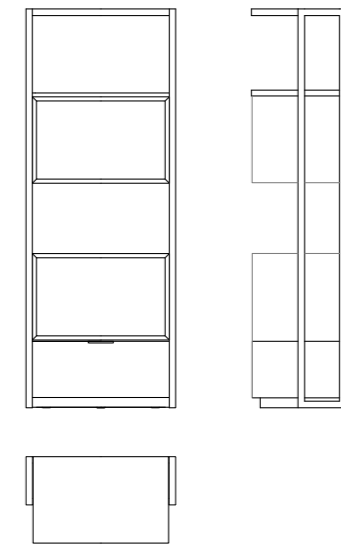

L: 90 X P: 57 x H: 240 cm
W: 35 3/8" x D: 22 1/2" x H: 23 5/8"

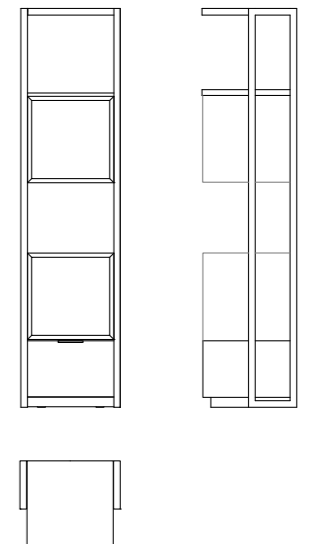

W: 60 X D: 57 x H: 240 cm
W: 23 5/8" x D: 22 1/2" x H: 23 5/8"

H max 270 CM - 106 1/4" / DEPTH 24" AVAILABLE

SHOE SHELVES - MODULE D / MENSOLE PER SCARPE - MODULO D



MODULE D 120
MODULO D 120

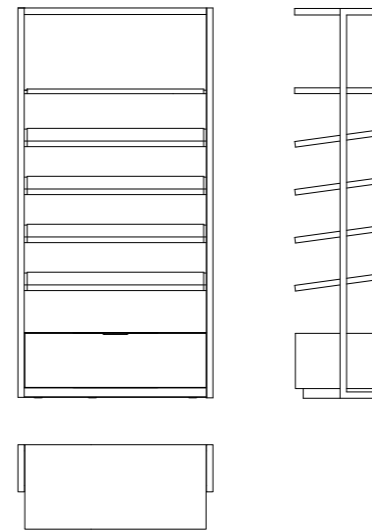

L: 120 X P: 57 x H: 240 cm
W: 47 1/4" x D: 22 1/2" x H: 23 5/8"

MODULE D 90
MODULO D 90

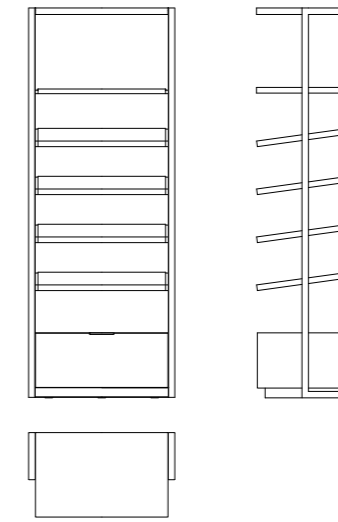

L: 90 X P: 57 x H: 240 cm
W: 35 3/8" x D: 22 1/2" x H: 23 5/8"

MODULE D 60
MODULO D 60

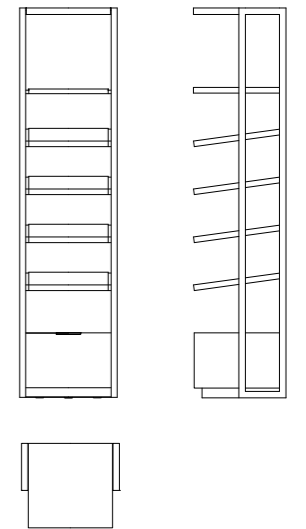

W: 60 X D: 57 x H: 240 cm
W: 23 5/8" x D: 22 1/2" x H: 23 5/8"

H max 270 CM - 106 1/4" / DEPTH 24" AVAILABLE



CHEST OF DRAWERS – MODULE E · F / CASSETTIERA – MODULO E · F

MODULE E
MODULO E



L:150 X P: 100 x H: 89 cm
W: 59" x D: 39 1/4" x H: 35"

MODULE F
MODULO F

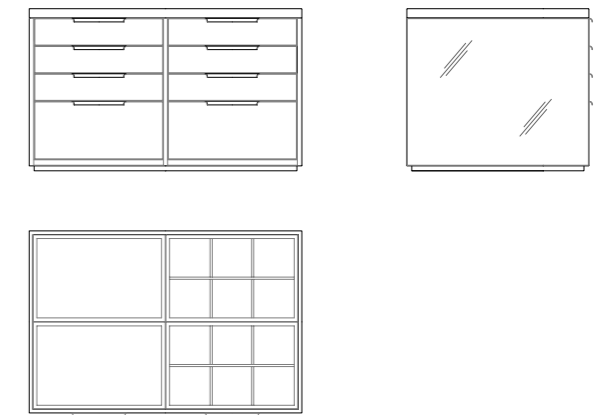

L:150 X P: 100 x H: 89 cm
W: 59" x D: 39 1/4" x H: 35"

MODULE F JEWELS
MODULO F GIOIELLI

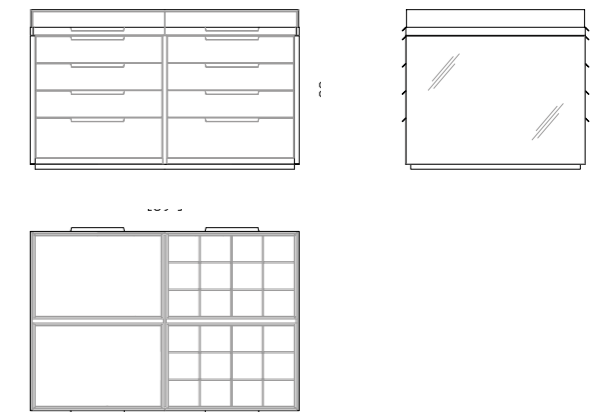

L:150 X P: 100 x H: 89 cm
W: 59" x D: 39 1/4" x H: 35"

MY PRIVATE BOUTIQUE · FINISHINGS / FINITURE

POLISHED LACQUERS / LACCATI LUCIDI



ALABASTER



AVIO



BLACK



BURGUINDY



CAPUCCINO



CORAL



DARK BROWN



GREY



IVORY



MINT



SENAPE



TAUPE

MATTE LACQUERS / LACCATI OPACHI



ALABASTER



AVIO

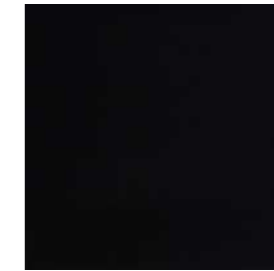

BLACK



BURGUINDY



CAPUCCINO



CORAL



DARK BROWN



GREY



IVORY



MINT



SENAPE



TAUPE

DISTRESSED LACQUERS / LACCATI PATINATI



ANTIQUE SILVER



ANTIQUE GOLD



ANTIQUE BRONZE

WOOD POLISHED ESSENCES / LEGNO ESSENZE LUCIDE



EBONY AMARA

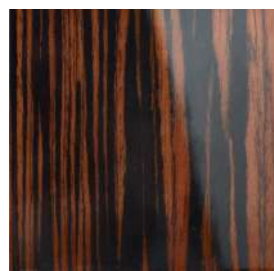

EBONY MACASSAR



GREY OAK



OAK SAND

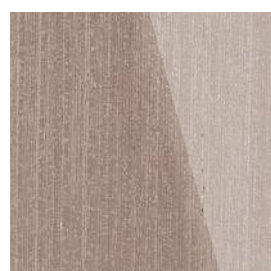

BEIGE OAK

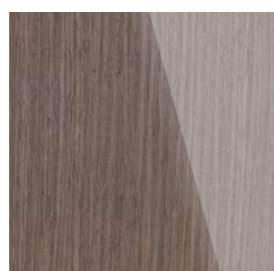

SAND OAK

WOOD MATTE ESSENCES / LEGNO ESSENZE OPACHE



EBONY AMARA

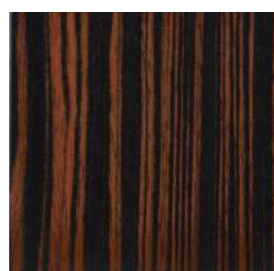

EBONY MACASSAR

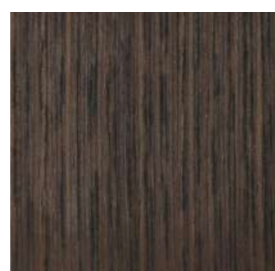

GREY OAK

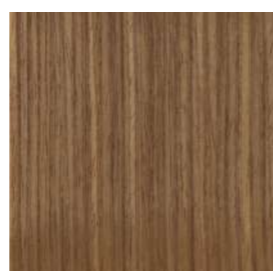

OAK SAND



BEIGE OAK

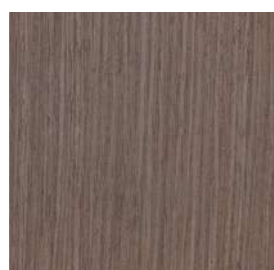

SAND OAK

MIRRORS / SPECCHI



NATURAL MIRROR



BRONZE MIRROR



SMOKY MIRROR



BLACK MIRROR

POLISHED METALS / METALLI LUCIDI



CHAMPAGNE



GOLD



BLACK NICKEL

MATTE METALS / METALLI OPACHI

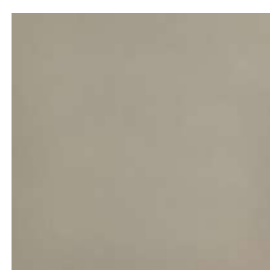

CHAMPAGNE

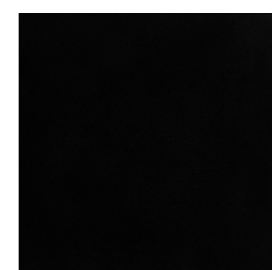

BLACK

GLASS / VETRO

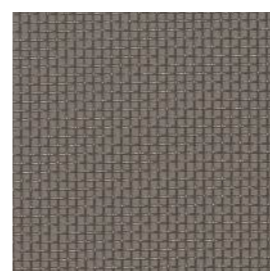

METAL MESH BRONZE GLASS

MICROFIBER / MICROFIBRA

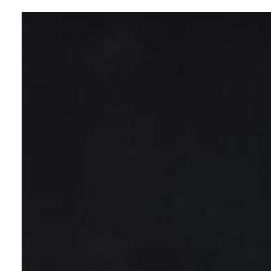

BLACK



IVORY

LEATHER / PELLE



DELAWARE BLACK

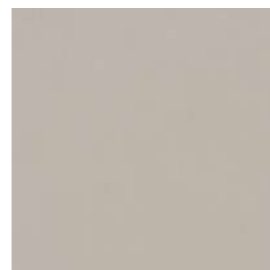

OREGON CREAM





OREGON POWDER



VETRITE GLASS / VETRITE

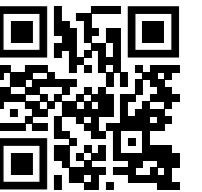
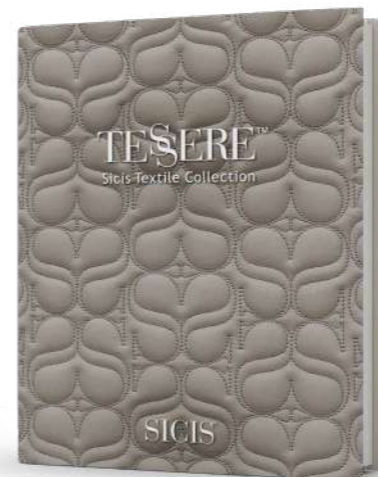
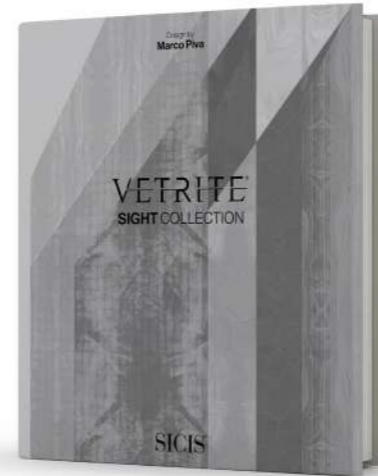
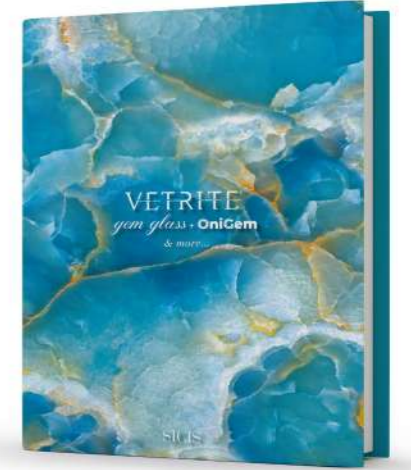



ESSENCE



In shaping Essence, we immersed ourselves in a universe of subtractive visions, giving form to a structure with essential and adaptive aesthetics, capable of harmonizing with the elements of the environment. By covering, for example, both the surrounding walls of the wardrobe and the connections between the modules with Vetrite Glass, a unique and engaging visual continuity is created. This formal essentiality naturally does not compromise functionality, which stands out as the distinctive core of this proposal: from LED strips and interchangeable handles to various components that simplify the organization of personal items.

Nel plasmare Essence, ci siamo immersi in un universo di visioni sottrattive, dando forma a una struttura dall'estetica essenziale e adattiva, capace di interagire in armonia con gli elementi dell'ambiente. Rivestendo, ad esempio in Vetrite, sia le pareti circostanti il guardaroba che i raccordi tra i moduli, si crea una continuità visiva unica e coinvolgente. Questa essenzialità formale non sacrifica naturalmente la funzionalità, che emerge come il fulcro distintivo di questa proposta: dalle strisce a LED e dalle maniglie intercambiabili ai vari componenti che semplificano l'organizzazione dei propri effetti personali.



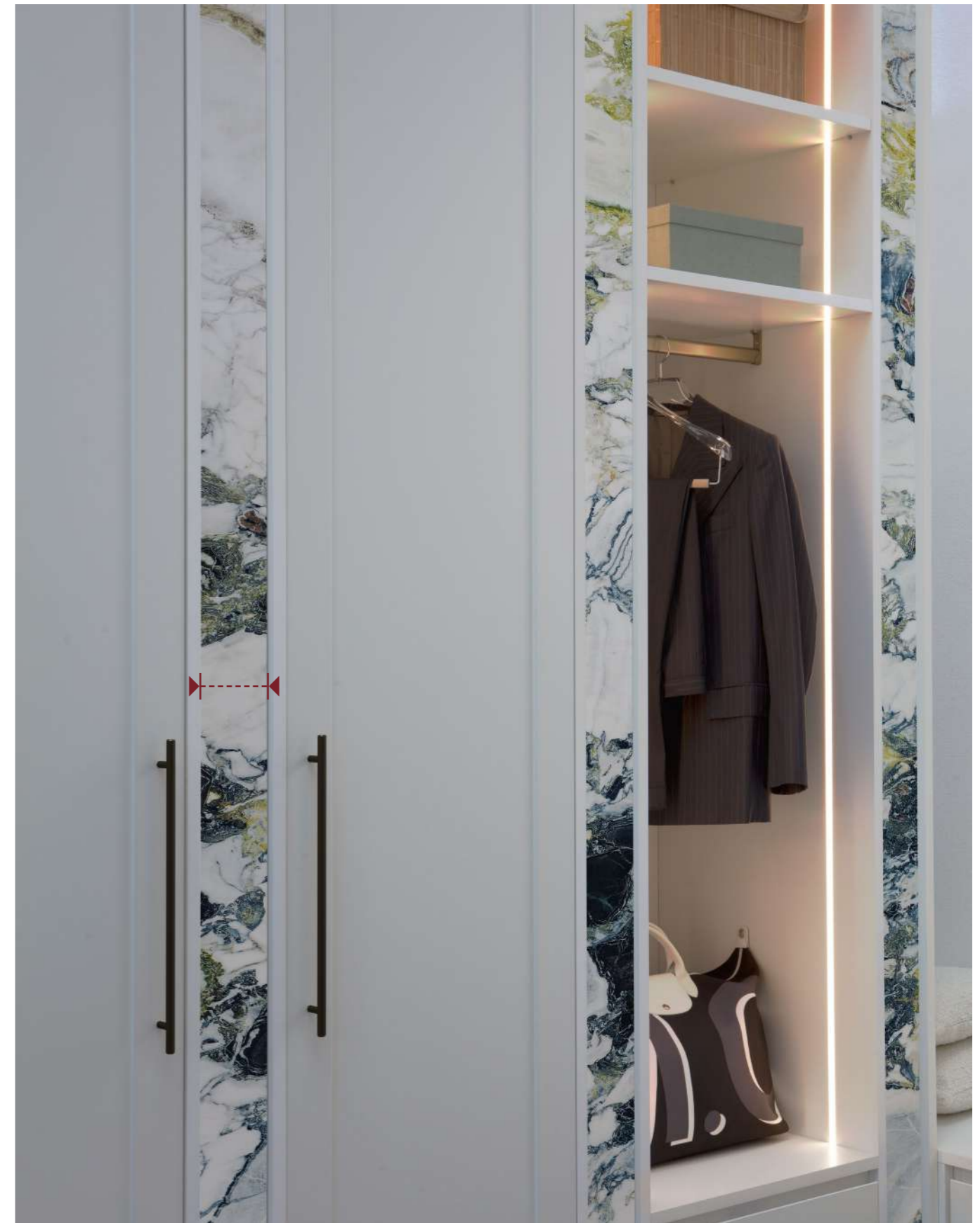

15

An intelligent connection system, available in various dimensions, allows for the assembly of elements or the creation of a final closing element with adjacent walls. This component can be customized through the use of Vetrite Glass.

Un intelligente sistema di raccordo, disponibile in varie dimensioni, consente di unire tra loro gli elementi o di creare un elemento finale di chiusura con le pareti adiacenti. Tale componente può essere personalizzato grazie all'utilizzo della Vetrite.



* Handles with black satin metal finish on request / Maniglie in metallo satinato nero su richiesta

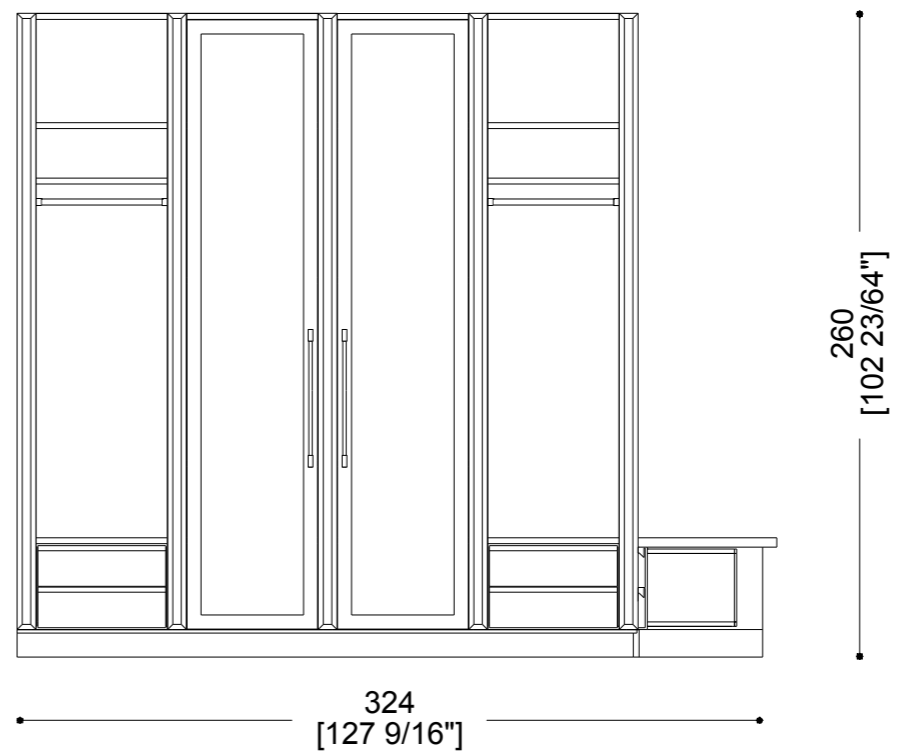
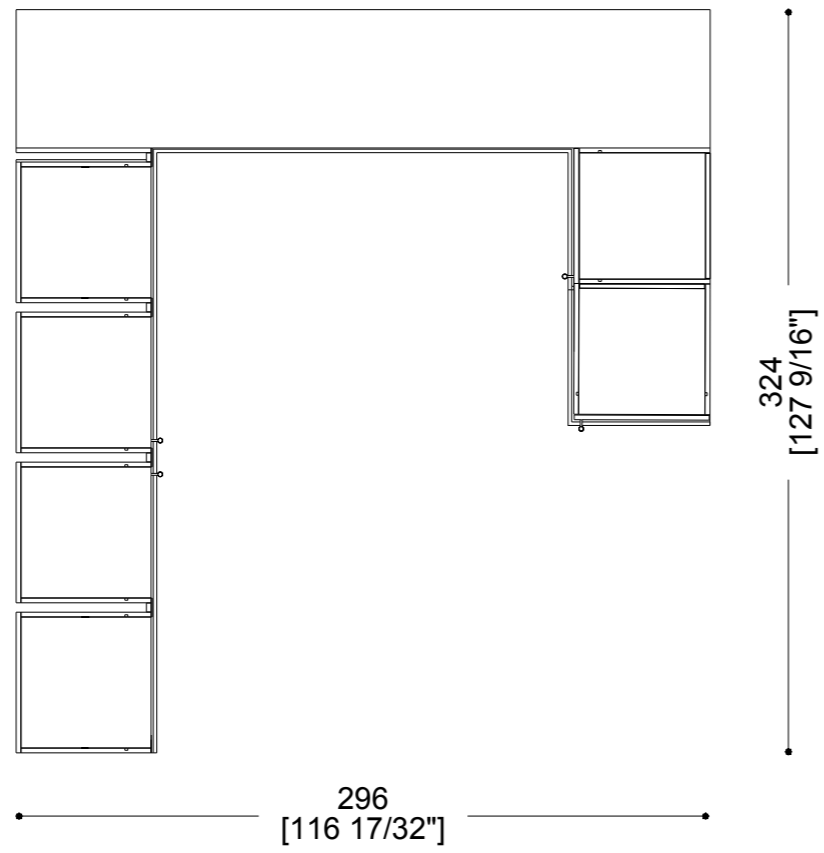
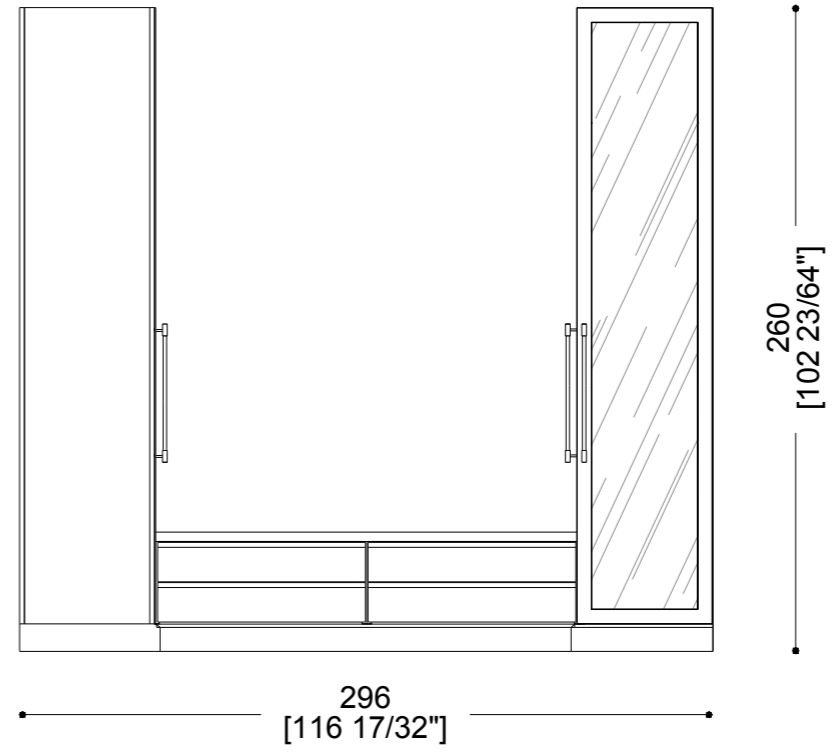

ESSENCE · MODULES / MODULI

ESSENCE SKIRTING / ZOCCOLO
Wooden skirting matte white lacquered finish. Customized length on request.
Zoccolo in legno in finitura laccata opaca. Lunghezza disponibile su misura.

240 ESSENCE TRIM / FASCIA DI LEGNO
Wooden trim as a spacer between modules. Customized length on request.
Fascia in legno di completamento per l'unione tra un modulo e l'altro. Larghezza disponibile su misura.

240 ESSENCE SIDE PANNEL / PANNELLO LATERALE
Wooden lacquered panel to complete face the side of the end module. Available in matte white lacquered finishes.
Pannello terminale di completamento per le composizioni con fianco laterale a vista. Disponibile in finitura bianco opaco.

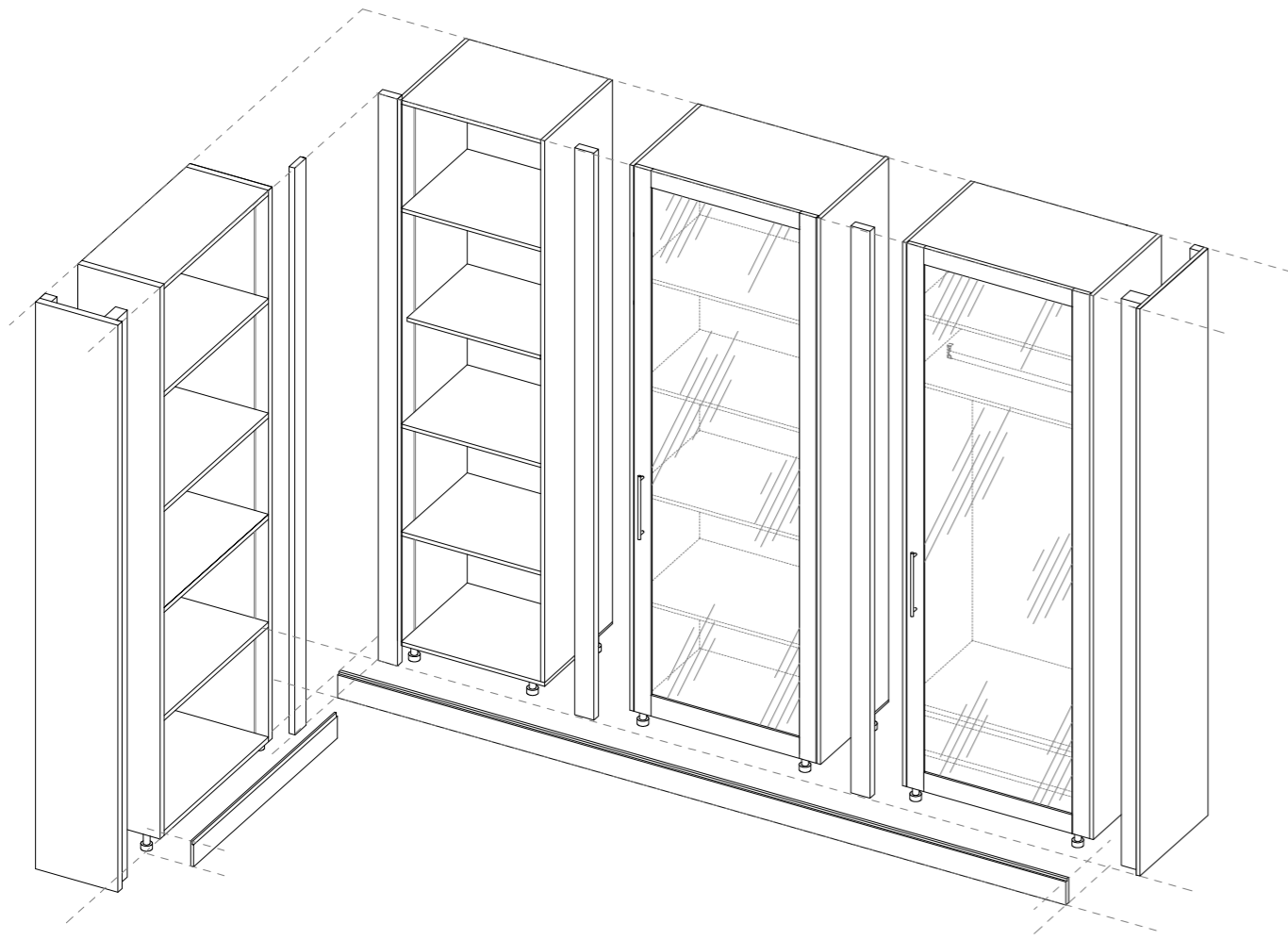

H: 4 23/32"

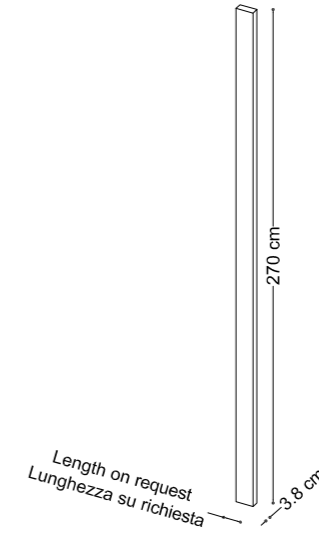

D: 1 1/2" x H: 94 31/64"

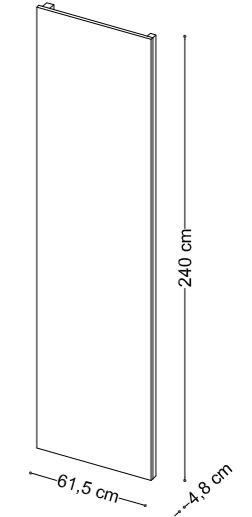

W: 24 7/32" x D: 1 57/64" x H: 94 31/64"

240 ESSENCE SHELVES / MENSOLE
Module with melamine shelves available in matte white finish. Led lighting 2700 K.
Modulo con mensole in nobilitato disponibile in finitura bianco opaco. Illuminazione a led 2700 K.

240 ESSENCE SHELVES WITH DOOR / MENSOLE CON ANTA IN LEGNO
Shelves module in matt white melamine finish. Wooden door in matte white lacquered finish. Metal handle available in patinated finish. Led lighting 2700 K.
Modulo con mensole in nobilitato, finitura bianco opaco. Anta in legno in finitura laccata bianco opaco. Maniglia in metallo in finitura patinata. Illuminazione a led 2700 K.

240 ESSENCE SHELVES WITH GLASS DOOR / MENSOLE CON ANTA IN VETRO
Shelves module in matt white melamine finish. Wooden door in matt white lacquered finish and extra clear glass. Metal handle available in patinated finish. Led lighting 2700 K.
Modulo con mensole in nobilitato, finitura bianco opaco. Anta in legno in finitura laccata bianco opaco e vetro extrachiaro. Maniglia in metallo in finitura patinata. Illuminazione a led 2700 K.

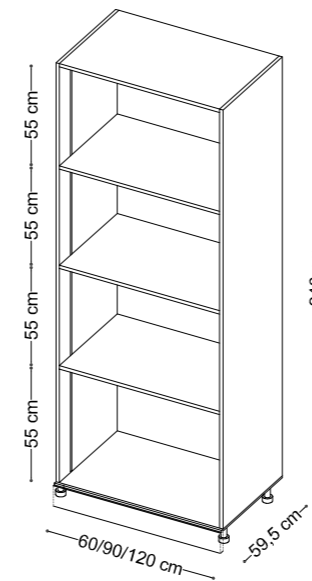

W: 23 5/8" / 35 7/16" / 47 1/4"
 x D: 23 27/64" x H: 94 31/64"

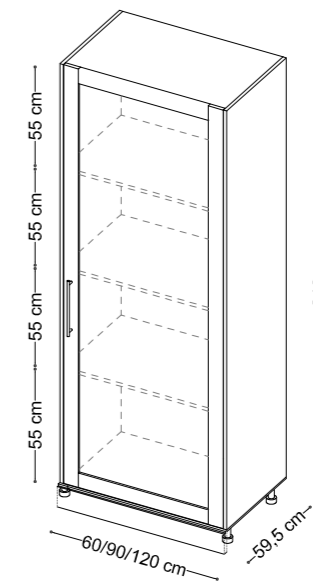

W: 23 5/8" / 35 7/16" / 47 1/4"
 x D: 23 27/64" x H: 94 31/64"

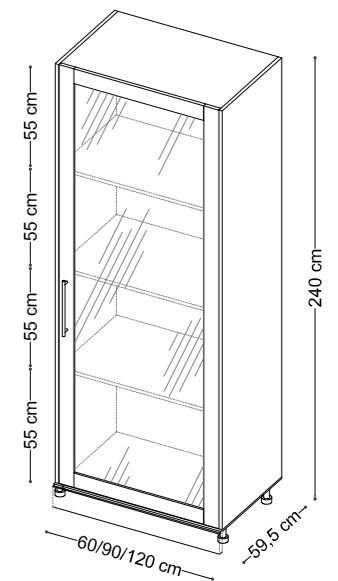

W: 23 5/8" / 35 7/16" / 47 1/4"
 x D: 23 27/64" x H: 94 31/64"

* The company reserves the right to make changes to improve the functionality and aesthetics of its products / L'azienda si riserva la facoltà di apportare modifiche atte a migliorare la funzionalità e l'estetica dei propri prodotti

240 ESSENCE DRAWERS AND HANGER / CASSETTI E APPENDI ABITI

Hanger module with melamine shelves and drawers available in matte white finish. Led lighting 2700 K.

Modulo appendi abiti con mensola e cassetti in nobilitato, in finitura bianco opaco. Illuminazione a led 2700 K.

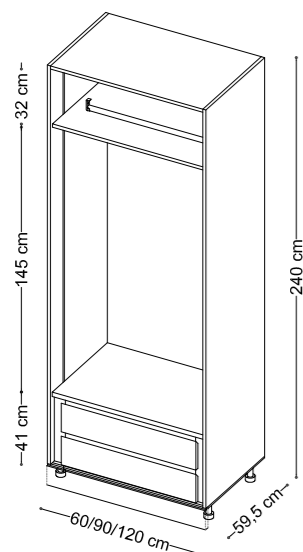

W:23 5/8" / 35 7/16" / 47 1/4"
x D:23 27/64" x H:94 31/64"

240 ESSENCE DRAWERS AND HANGER WITH WOODEN DOOR / CASSETTI E APPENDI ABITI CON ANTA IN LEGNO

Hanger module with melamine shelves and drawers available in matte white finish. Wooden door in matte white lacquered finish. Metal handle available in patinaed finish. Led lighting 2700 K.

Modulo appendi abiti con mensola e cassetti in nobilitato, in finitura bianco opaco. Anta in legno in finitura laccata bianco opaco. Maniglia in metallo in finitura patinata opaco. Illuminazione a led 2700 K.

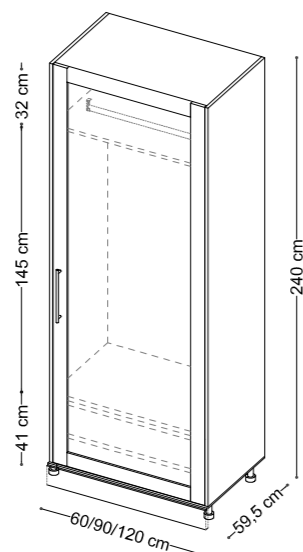

W:23 5/8" / 35 7/16" / 47 1/4"
x D:23 27/64" x H:94 31/64"

240 ESSENCE DRAWERS AND HANGER WITH GLASS DOOR / CASSETTI E APPENDI ABITI CON ANTA IN VETRO

Hanger module with melamine shelves and drawers available in matte white finish, Wooden door in matte white lacquered finish and extra clear glass. Metal handle available in patinaed finish. Led lighting 2700 K.

Modulo appendi abiti con mensola e cassetti in nobilitato, in finitura bianco opaco. Anta in legno in finitura laccata bianco opaco e vetro extrachiaro. Maniglia in metallo in finitura patinata opaco. Illuminazione a led 2700 K.

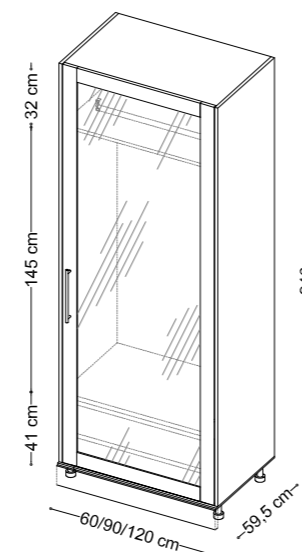

W:23 5/8" / 35 7/16" / 47 1/4"
x D:23 27/64" x H:94 31/64"

ESSENCE SKIRTING / ZOCCOLO

Wooden skirting matte white lacquered finish. Customized length on request.

Zoccolo in legno in finitura laccata opaca. Lunghezza disponibile su misura.



H:4 23/32"

270 ESSENCE TRIM / FASCIA DI LEGNO

Wooden trim as a spacer between modules. Customized length on request.

Fascia in legno di completamento per l'unione tra un modulo e l'altro.

Larghezza disponibile su misura.

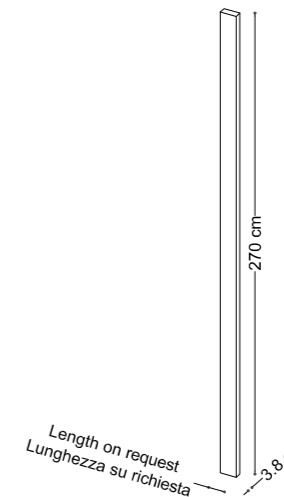

D:1 1/2" x H:106 19/64"

270 ESSENCE SIDE PANNEL / PANNELLO LATERALE

Wooden lacquered panel to complete side panel of the end module. Available in matte white lacquered finishes.

Pannello terminale di completamento per le composizioni con fianco laterale a vista. Disponibile in finitura bianco opaco.

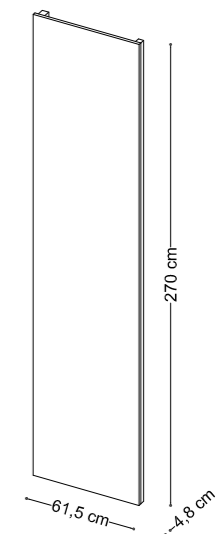

W:24 7/32" x D:1 57/64" x H:106 19/64"

240 ESSENCE SHOE SHELVES / PORTA SCARPE

Shoe shelves module in matte white melamine finish. Led lighting 2700 K.

Modulo con mensole porta scarpe in nobilitato, in finitura bianco opaco. Illuminazione a led 2700 K.

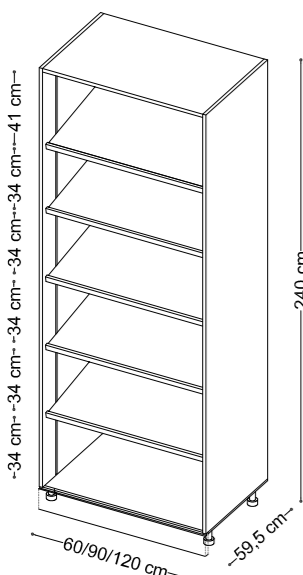

W:23 5/8" / 35 7/16" / 47 1/4"
x D:23 27/64" x H:94 31/64"

240 ESSENCE SHOE SHELVES WITH WOODEN DOOR / PORTA SCARPE CON ANTA IN LEGNO

Shoe shelves module in matte white melamine finish. Wooden door in matte white lacquered finish. Metal handle available in patinaed finish. Led lighting 2700 K.

Modulo con mensole porta scarpe in nobilitato, finitura bianco opaco. Anta in legno in finitura laccata bianco opaco. Maniglia in metallo in finitura patinata. Illuminazione a led 2700 K.

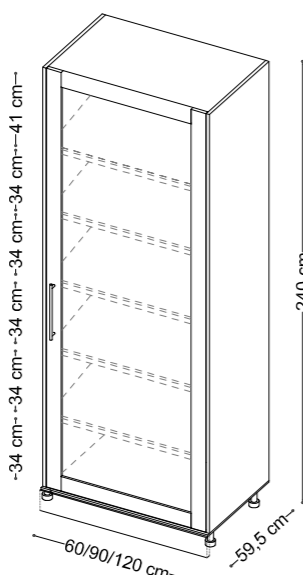

W:23 5/8" / 35 7/16" / 47 1/4"
x D:23 27/64" x H:94 31/64"

240 ESSENCE SHOE SHELVES WITH GLASS DOOR / PORTA SCARPE CON ANTA IN VETRO

Shoe shelves module in matte white melamine finish. Wooden door in matte white lacquered finish and extra clear glass. Metal handle available in patinaed finish. Led lighting 2700 K.

Modulo con mensole porta scarpe in nobilitato, finitura bianco opaco. Anta in legno in finitura laccata bianco opaco e vetro extrachiaro. Maniglia in metallo in finitura patinata. Illuminazione a led 2700 K.

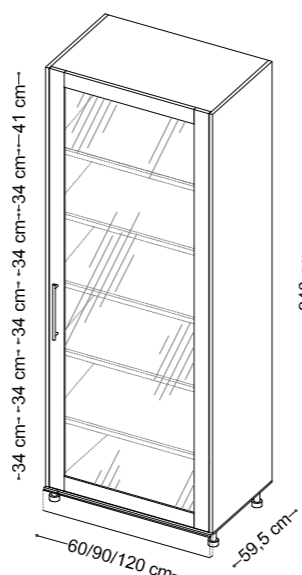

W:23 5/8" / 35 7/16" / 47 1/4"
x D:23 27/64" x H:94 31/64"

270 ESSENCE SHELVES / MENSOLE

Module with melamine shelves available in matte white finish.

Modulo con mensole in nobilitato disponibile in finitura bianco opaco. Illuminazione a led 2700 K.

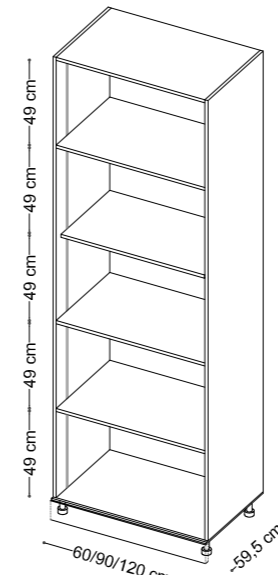

W:23 5/8" / 35 7/16" / 47 1/4"
x D:23 27/64" x H:106 19/64"

270 ESSENCE SHELVES WITH WOODEN DOOR / MENSOLE CON ANTA IN LEGNO

Shelves module in matte white melamine finish. Wooden door in matte white lacquered finish. Metal handle available in patinaed finish. Led lighting 2700 K.

Modulo con mensole in nobilitato, finitura bianco opaco. Anta in legno in finitura laccata bianco opaco. Maniglia in metallo in finitura patinata. Illuminazione a led 2700 K.

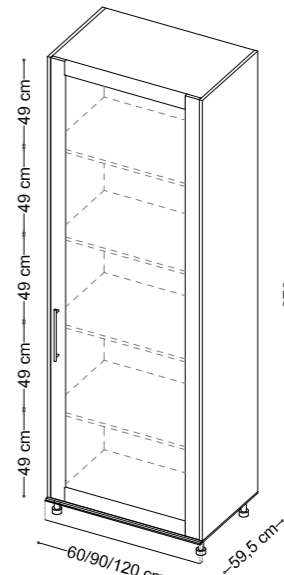

W:23 5/8" / 35 7/16" / 47 1/4"
x D:23 27/64" x H:106 19/64"

270 ESSENCE SHELVES WITH GLASS DOOR / MENSOLE CON ANTA IN VETRO

Shelves module in matte white melamine finish. Wooden door in matte white lacquered finish and extra clear glass. Metal handle available in patinaed finish. Led lighting 2700 K.

Modulo con mensole in nobilitato, finitura bianco opaco. Anta in legno in finitura laccata bianco opaco e vetro extrachiaro. Maniglia in metallo in finitura patinata. Illuminazione a led 2700 K.

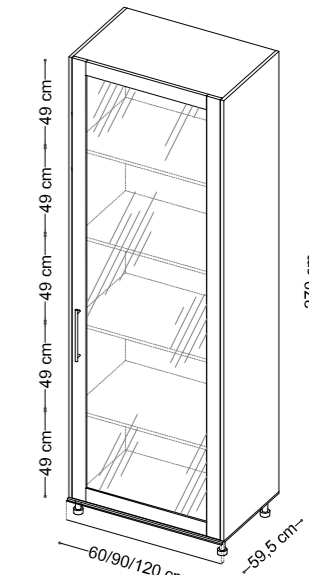

W:23 5/8" / 35 7/16" / 47 1/4"
x D:23 27/64" x H:106 19/64"

ESSENCE • FINISHINGS / FINITURE

270 ESSENCE DRAWERS AND HANGER / CASSETTI E APPENDI ABITI

Hanger module with melamine shelves and drawers available in matte white finish. Led lighting 2700 K.

Modulo appendi abiti con mensola e cassetti in nobilitato, in finitura bianco opaco. Illuminazione a led 2700 K.

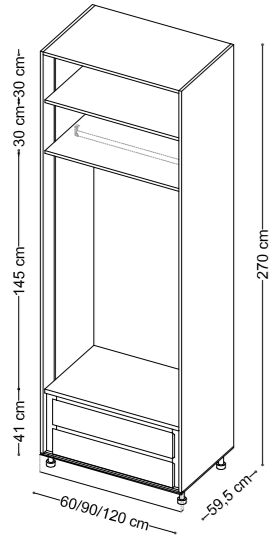

W: 23 5/8" / 35 7/16" / 47 1/4"
x D: 23 27/64" x H: 106 19/64"

270 ESSENCE DRAWERS AND HANGER WITH WOODEN DOOR / CASSETTI E APPENDI ABITI CON ANTA IN LEGNO

Hanger module with melamine shelves and drawers available in matte white finish. Wooden door in matte white lacquered finish. Metal handle available in patinaed finish. Led lighting 2700 K.

Modulo appendi abiti con mensola e cassetti in nobilitato, in finitura bianco opaco. Anta in legno in finitura laccata bianco opaco. Maniglia in metallo in finitura patinata opaco. Illuminazione a led 2700 K.

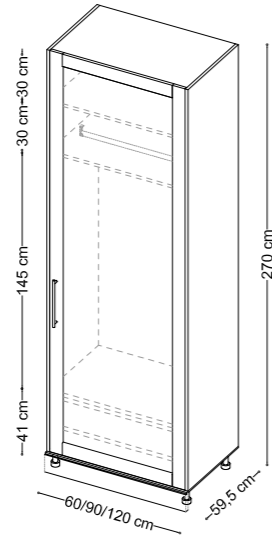

W: 23 5/8" / 35 7/16" / 47 1/4"
x D: 23 27/64" x H: 106 19/64"

270 ESSENCE DRAWERS AND HANGER WITH GLASS DOOR / CASSETTI E APPENDI ABITI CON ANTA IN VETRO

Hanger module with melamine shelves and drawers available in matte white finish, Wooden door in matte white lacquered finish and extra clear glass. Metal handle available in patinaed finish. Led lighting 2700 K.

Modulo appendi abiti con mensola e cassetti in nobilitato, in finitura bianco opaco. Anta in legno in finitura laccata bianco opaco e vetro extrachiaro. Maniglia in metallo in finitura patinata opaco. Illuminazione a led 2700 K.

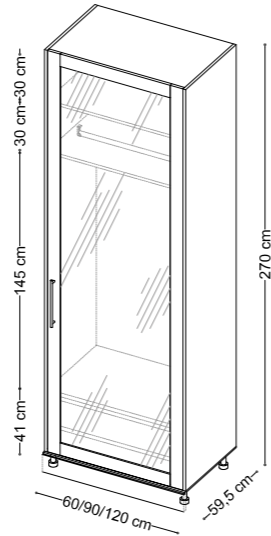

W: 23 5/8" / 35 7/16" / 47 1/4"
x D: 23 27/64" x H: 106 19/64"

270 ESSENCE SHOE SHELVES / PORTA SCARPE

Shoe shelves module in matt white melamine finish. Led lighting 2700 K.

Modulo con mensole porta scarpe in nobilitato, in finitura bianco opaco. Illuminazione a led 2700 K.

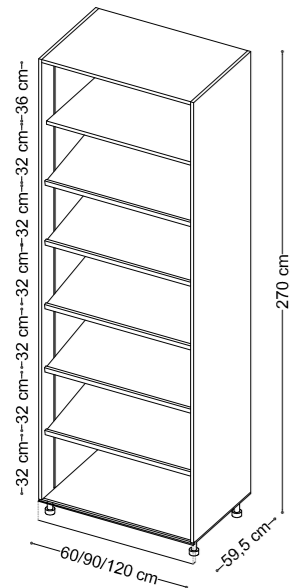

W: 23 5/8" / 35 7/16" / 47 1/4"
x D: 23 27/64" x H: 106 19/64"

270 ESSENCE SHOE SHELVES WITH DOOR / PORTA SCARPE CON ANTA IN LEGNO

Shoe shelves module in matt white melamine finish. Wooden door in matte white lacquered finish. Metal handle available in patinaed finish. Led lighting 2700 K.

Modulo con mensole porta scarpe in nobilitato, finitura bianco opaco. Anta in legno in finitura laccata bianco opaco. Maniglia in metallo in finitura patinata. Illuminazione a led 2700 K.

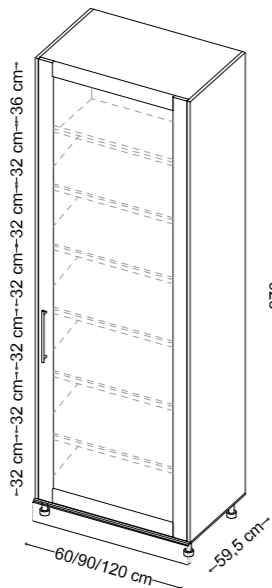

W: 23 5/8" / 35 7/16" / 47 1/4"
x D: 23 27/64" x H: 106 19/64"

270 ESSENCE SHOE SHELVES WITH DOOR GLASS / PORTA SCARPE CON ANTA IN VETRO

Shoe shelves module in matt white melamine finish. Wooden door in matte white lacquered finish and extra clear glass. Metal handle available in patinaed finish. Led lighting 2700 K.

Modulo con mensole porta scarpe in nobilitato, finitura bianco opaco. Anta in legno in finitura laccata bianco opaco e vetro extrachiaro. Maniglia in metallo in finitura patinata. Illuminazione a led 2700 K.

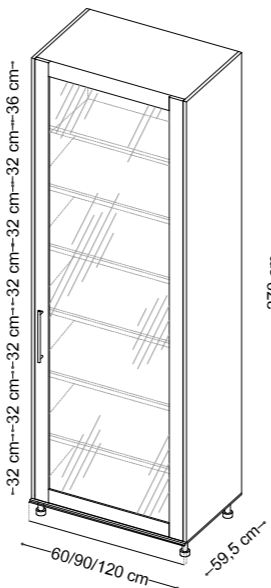

W: 23 5/8" / 35 7/16" / 47 1/4"
x D: 23 27/64" x H: 106 19/64"

MATTE LACQUERS / LACCATI OPACHI

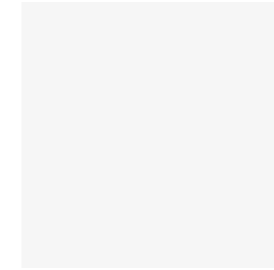

WHITE PATINAED

MELAMINE WOOD / LEGNO MELAMINICO

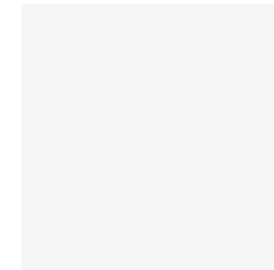

WHITE

PATINATED METALS / METALLI PATINATI



ANTIQUÉ SILVER



ANTIQUÉ GOLD



ANTIQUÉ BRONZE

MATTE METALS / METALLI OPACHI



BLACK

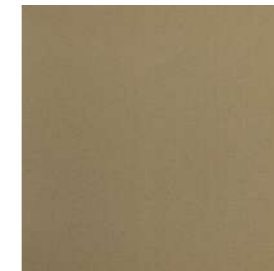

CHAMPAGNE

* Sample colours are considered indicative / I colori sono da considerarsi indicativi

VETRITE GLASS / VETRITE

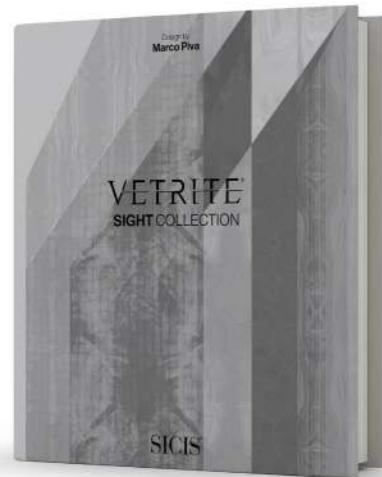
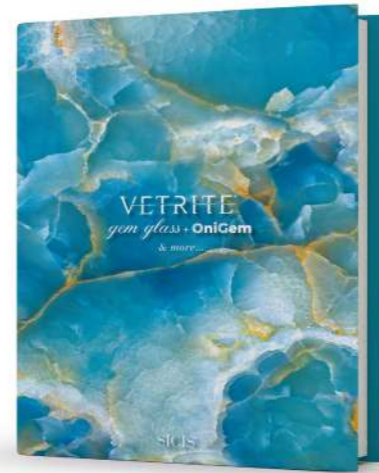

LEGAL NOTICE

By retaining this SICIS catalogue, you acknowledge and agree to the following:

This catalogue is and remains the property of SICIS S.r.l. ("SICIS").

SICIS reserves the right, at any time, to request the return of this catalogue. The catalogue is provided to you FREE OF CHARGE and is NOT FOR RESALE. If you paid for this catalogue, please write to SICIS at the address provided below.

Copyright laws protect the content of this catalogue, including, without limitation, the photographs, images, text, layout and designs contained therein.

The reproduction or copying of any part of this catalogue, including, without limitation, the photographs, images, text, layout and designs contained therein, IS PROHIBITED, and legal action may be commenced against anyone, including, but not limited to, yourself, who violates this prohibition.

By giving you a copy of this catalogue, SICIS is not thereby giving you any license, either implied or express, to reproduce or copy it or any parts of it, in any way.

The trademark SICIS® is a registered trademark and the property of SICIS S.r.l., and is protected under domestic and international laws.

SICIS reserves all its rights and remedies.

AVVISO LEGALE

Ricevendo il presente catalogo SICIS, prendi atto ed accetti i seguenti termini e condizioni:

Il presente catalogo è e rimane di proprietà di SICIS S.r.l. ("SICIS").

SICIS si riserva il diritto, in qualsiasi momento, di richiederne la restituzione. Il catalogo è fornito a TITOLO GRATUITO e NON ne è AUTORIZZATA LA RIVENDITA. Se hai dovuto pagare per questo catalogo, ti preghiamo di segnalarcelo scrivendoci all'indirizzo riportato di seguito.

Le leggi in materia di diritto d'autore (Copyright) proteggono il contenuto del presente catalogo, inclusi, senza alcuna limitazione, le fotografie, immagini, testi, layout e di disegni in esso contenuti.

La riproduzione o la copia di qualsiasi parte del presente catalogo, inclusi, senza alcuna limitazione, le fotografie, immagini, testi, layout e di disegni in esso contenuti, È VIETATA, e SICIS si riserva il diritto di intraprendere azione legale nei confronti di chiunque (incluso te) violi il presente divieto.

L'aver ricevuto una copia del presente catalogo, non dà diritto in alcun modo ad alcuna licenza da parte di SICIS, né implicita né tantomeno espressa, di riprodurre o copiare, in qualsiasi modo o forma, alcuna parte di esso.

Il marchio SICIS® è un marchio registrato e di proprietà della SICIS S.r.l. ed è protetto dalle leggi nazionali ed internazionali in materia.

SICIS espressamente si riserva tutti i diritti e rimedi.

www.sicis.com · info@sicis.com

SICIS · Sede Legale · Via Borgonuovo, 29 · 20121 Milano (Italy)

Sicis S.r.l. Ravenna (Italy) - October – 2023

© 2023 Sicis S.r.l.

SICIS® is trademark of Sicis S.r.l.

SICIS® è un marchio di Sicis S.r.l.

SICIS ITALY

Showroom Milano

20121 · Via Fatebenefratelli, 8

Ph. +39 02 87 60 99 · Fax +39 02 72 09 68 53

Showroom & Factory Ravenna (Italy)

48123 · Via Canala, 85

Ph. +39 0544 469 711 · Fax +39 0544 46 98 11

SICIS FRANCE

Showroom Paris

75008 · 41, Rue François 1er

Ph. +33 (0)1 4952 8989 · Fax +33 (0)1 4952 8990

SICIS UNITED KINGDOM

Showroom & Offices London

15A Dover St, Mayfair, W1S 4LR

Ph. +44 207 491 9849

SICIS NORTH AMERICA

Corporate Headquarters New York

10454 · 150 Bruckner Blvd Bronx

Ph. +1 212 965 4100 · Fax +1 646 390 4587

SICIS H.K.LIMITED

Room D, 24F, Tai Yau Building

181 Johnston Road · Wanchai, Hong Kong

Ph. +(852) 2832 2830 · Fax +(852) 2833 9009

CÔNG TY TNHH CASA BELLA

CASA BELLA Home Gallery

102-104-106 Saritown, Đường B2, Khu Đô thị Sala, Phường An

Lợi Đồng, Thành phố Thủ Đức, Thành phố Hồ Chí Minh

CASA D'ARTE Show Villa

204/13 Nguyễn Văn Hưởng, Phường Thảo Điền, Thành phố

Thủ Đức, Thành phố Hồ Chí Minh

Ph. 0989 134 449

