



VETRITE®

Lastre | Slabs

SICIS®













## VETRITE® Lastre | Slabs

Vetrite nasce attraverso un'intensa attività di ricerca volta alla realizzazione di nuove evoluzioni dei materiali decorativi di lusso da rivestimento, ed è per SICIS un passaggio naturale, dalla tessera di mosaico fino alla grande lastra. Il vetro, materia intrinseca al DNA dell'azienda, con l'applicazione composita di polimeri che ne diventano il cuore, è il protagonista di queste lastre di grandi dimensioni.

**Il formato può arrivare a 135x400 cm** con uno **spessore da 4mm fino a 20mm**, in caso di particolari utilizzi. Nella Factory di SICIS e negli Atelier si mescolano saggiamente tecniche e alchimie, abilità manuali e arte ed è in questo ambiente che trova forza una precisa intuizione: creare un prodotto all'avanguardia dal punto di vista innovativo ed estetico, che supera la barriera delle dimensioni. La Vetrite è per SICIS la capacità di pensare il rivestimento senza vincoli di alcun tipo, uno stile, un'arte decorativa, evocativa, preziosa, capace di donare emozioni, svelare trame esclusive, pattern unici, colori suadenti.

*Vetrite was born thanks to intense research aimed at creating new evolutions for luxury decorative wall covering materials, and for SICIS it is a natural step from the mosaic tile to the large slab. Glass, an intrinsic material in the DNA of SICIS, is now once again revolutionized whereby SICIS iconic fabrics are sandwiched with polymer film (rendering it resistant) between large format glass slabs.*

**The format can reach 135x400 cm** with a **thickness from 4mm up to 20mm**, in case of particular uses. We mix techniques and alchemy, manual skills and art in order to create an avant-garde product from an innovative and aesthetic point of view, that overcomes the barrier of dimensions. Vetrite gives us a style, a decorative, evocative, precious art, capable of giving emotions, revealing exclusive textures, unique patterns, persuasive colors.



## CARATTERISTICHE

Lastre di vetro di **GRANDE FORMATO** **SPESSORE VARIABILE**.

Combinazione di polimeri metallici con vetro.

**Vetro di sicurezza** progettato per essere facilmente lavorato e trasformato con semplici macchine e direttamente nel sito di costruzione.

**Materiale decorativo**, artisticamente sorprendente, con una versatilità che gli permette di ricoprire molteplici superfici, sia in ambito residenziale che non.

### VANTAGGI TECNICI: LE LASTRE CURVE

Vetrite può essere richiesta curva e bifacciale.

## SETTORI DI APPLICAZIONE

- RIVESTIMENTI MURALI
- PAVIMENTI
- AREE UMIDE (SPA, SAUNE)
- PISCINE
- MOBILI
- PORTE INTERNE
- CUCINE
- LAVABI
- VASCHE
- SCALE
- NAVALE
- HOME AUTOMATION

**Duttilità e flessibilità** sono parte del DNA di SICIS, e per questo le soluzioni innovative del gruppo trovano applicazione in svariati settori, dando risposta alle specificità dei singoli mercati e ai bisogni dei nostri partner, nel rispetto rigoroso degli elevati standard di eccellenza che ci caratterizzano.

## INSTALLAZIONE

### Installazione con adesivo

(suggerita per posa su muri di cemento, pavimenti ecc)

### Installazione con silicone

(suggerita per rivestire strutture tridimensionali: elementi di arredo, tavoli, componenti cucina ecc)

## ANTIMICROBICO/ ANTIBATTERICO

Il vetro, per sua proprietà, è un materiale **facilmente pulibile** e quindi **altamente igienico**. Le lastre in vetro Vetrite, **su richiesta**, contengono infatti anatase, una delle fasi tetragonali del biossido di titanio TiO<sub>2</sub>.

Questa sostanza, in presenza dei raggi UV, è nota produrre attività fotocatalitica.

## SICUREZZA

### SICUREZZA PER I CONSUMATORI

Vetrite è intrinsecamente un vetro di sicurezza e certificata secondo i principali standard internazionali e americani per le prove di impatto e antisfondamento. Vetrite può essere temprata per offrire maggiore resistenza.

### SICUREZZA PER TRASFORMATORI E INSTALLATORI

La direttiva europea 2398/2017 inserisce la silice cristallina, presente in tracce in tutte le pietre naturali e minerali, come sostanza cancerogena. In qualità di vetro, Vetrite contiene silice solo in fase amorfa e non cristallina. L'assenza della silice cristallina è stata certificata dal Centro Ceramico.

## TRASFORMAZIONE DELLE LASTRE

Vetrite è progettata per essere semplice da lavorare e trasformare, utilizzando macchine WATERJET e CNC, anche direttamente sul sito di installazione, per adattare Vetrite a qualsiasi richiesta e progetto.

## FEATURES

Large formats glass slabs with **VARIABLE THICKNESS**.

Vetrite is created by combining metal polymers with glass.

It's a **safety glass** designed to be easily worked and transformed, both with machines and directly on the construction site.

The result is a **decorative, artistically stunning material** with a versatility to clad multiple surfaces around your home or business.

### TECHNICAL ADVANTAGES: CURVED SLABS

Vetrite can be requested curved and double-sided.

## APPLICATIONS

- WALL COVERINGS
- FLOORS
- WET AREAS (SPAS, STEAM ROOMS)
- POOLS
- FURNITURE
- INTERNAL DOORS
- KITCHENS
- VANITY UNITS
- BATHTUB WORKTOPS
- STAIRCASES
- NAVAL
- HOME AUTOMATION

**Ductility and flexibility** are part of SICIS's DNA, and for this reason our innovative solutions can be used in various areas, responding to the specificities of individual markets and the needs of our partners, in strict compliance with the high standards of excellence that characterize us.

## INSTALLATION OF SLABS

### Installation using adhesive

(suggested for laying on cement walls, floors etc.)

### Installation using silicone

(suggested for covering three-dimensional structures with Vetrite: pieces of furniture, tables, kitchen components, etc.)

## ANTIMICROBIAL/ ANTIBACTERIAL

Due to its properties, glass is an **easily cleanable** and therefore **highly hygienic** material. Vetrite glass slabs, **on request**, contain anatase, one of the tetragonal phases of titanium dioxide TiO<sub>2</sub>. This substance, in presence of UV rays, is known to produce photocatalytic activity.

## SAFETY

### CONSUMER SAFETY

Vetrite is a safety glass and certified according to the main International and American standards for impact and shatterproof tests. Vetrite can be tempered to offer greater strength.

### SAFETY FOR TRANSFORMERS AND INSTALLERS

The European directive 2398/2017 inserts crystalline silica, present in trace amounts in all natural stones and minerals, as a carcinogen. As a glass, Vetrite contains silica only in the amorphous and non-crystalline phase. The absence of crystalline silica has been certified by the Ceramic Center.

## TRASFORMING SLABS

Vetrite is designed to be easy to work and transform, using WATERJET and CNC machines, also easy to transform directly on site, therefore it can be adapted to any request and project.



Estrema facilità di installazione SU TUTTE LE SUPERFICI  
*Extreme easy of installation ON ALL SURFACES*

- ① **INSTALLAZIONE CON ADESIVO** suggerita per posa su pavimenti, muri in cemento etc.  
**INSTALLATION WITH ADHESIVE** suggested for laying on floors, concrete walls etc.

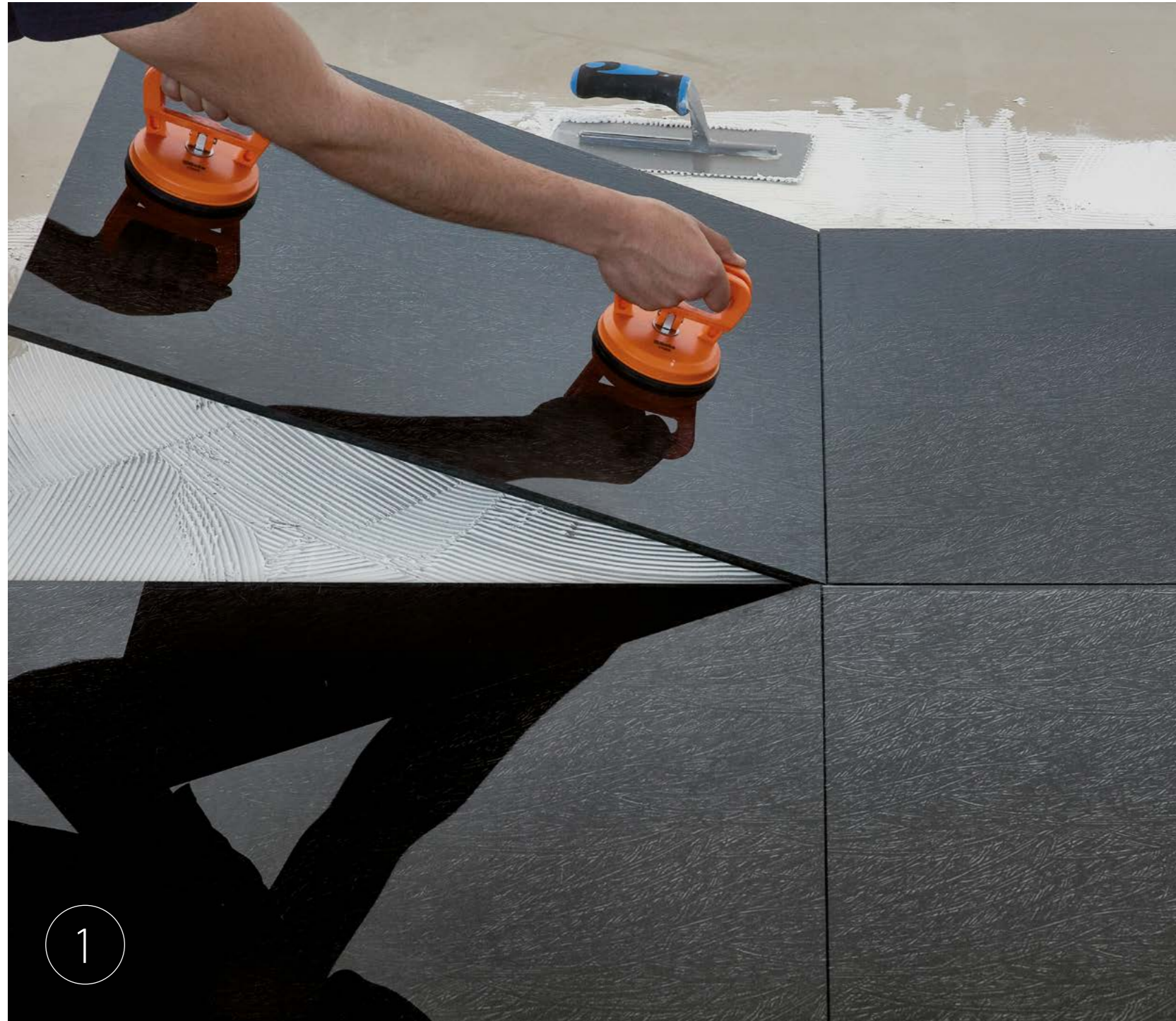

Riferirsi al Manuale di lavorazione, installazione e posa di Vetrite.  
*Refer to Vetrite Installation Manual.*

- ② **INSTALLAZIONE CON SILICONE**, suggerita per rivestire strutture tridimensionali, elementi di arredo, componenti cucina etc.  
**INSTALLATION WITH SILICONE**, suggested to cover three-dimensional structures, furnishing elements, kitchen components etc.



Riferirsi al Manuale di lavorazione, installazione e posa di Vetrite.  
*Refer to Vetrite Installation Manual.*



## Caratteristiche · *Physical properties*

Lastre di vetro di grande formato a spessore variabile.

*Large formats glass slabs with variable thickness.*

Vetrite è creata combinando polimeri metallici con vetro.

*Vetrite is created by combining metal polymers with glass.*

È un vetro di sicurezza progettato per essere facilmente lavorato e trasformato, il tutto con semplici macchine e direttamente nel sito di costruzione.

*It's a safety glass designed to be easily worked and transformed, both with machines and directly on the construction site.*

Il risultato è un materiale decorativo, artisticamente sorprendente, con una versatilità che gli permette di ricoprire molteplici superfici, sia in ambito residenziale che non.

*The result is a decorative, artistically stunning material with a versatility to clad multiple surfaces around your home or business.*

**Formati · Slab sizes**

1. **120x280cm e sottomultipli** · 47 1/4"x110 1/4" and submultiples
2. **135x290cm su richiesta** · 53 1/8"x114 1/8" on request
3. **135x400cm su richiesta** · 53 1/8"x157 1/2" on request

**Spessori · Thicknesses**

**Da 6 mm a 20 mm** · From 6 mm (0 1/4") to 20 mm (0 3/4")

**Finiture opzionali · Optional finishes**

**Satinata, SicisGrip** · Satin finish, SicisGrip finish

1

2

3



# Alphabetical index

Alma	52	Dragon Papiro Red	134	Mirror	49
Aluminium	53	Dragon Sparrago	268	Neptune Petrolio	261
Antique	51	Dragon Sulphur Lime	213	Papiro Gold	235
Antique Blue	272	Dragon Urano Doré	212	Papiro Rust	281
Antique Green	277	Dust Gold	227	Peltro Mud	253
Antique Ocre	220	Efesto Bronze	116	Pergamino Glacial	37
Aquaforse Gold	202	Efesto Green	269	Pergamino Gold	231
Astrakan Brown	203	Electric Marble Cal Fuxia	291	Pergamino Grey	63
Astrakan Corten Brown	208	Electric Marble Cal Gold	296	Plutone Taupe	170
Astrakan Galactico Rusty	140	Electric Marble Cal Natural	290	Resham Cipria	184
Astrakan Giove Ecrú	176	Electric Marble Cal Silver	297	Resham Glacial	42
Astrakan Grey	84	Electric Marble Cal Turchese	307	Rhino Orange	127
Astrakan Pavone	246	Electric Marble Marquinia Black	289	Ricordo Black Ele-Panna	313
Astrakan Peltro Brown	146	Elephant Cacao	157	Ricordo Black Per-Grey	313
Astrakan Tanso Black	95	Elephant Calima	171	Ricordo Blu Per-Grey	313
Astrakan Violet	247	Elephant Charcoal	91	Ricordo White Ele-Tortora	313
Atlas Black Per-Grey	312	Elephant Copper	121	Skin Fumo Mud	149
Atlas Seppia Per-Gold	312	Elephant Gold	238	Skin Urano Caramel	240
Boheme Brown	229	Elephant Panna	43	Skin Urano Doré	234
Boheme Grey	144	Elephant Tortora	188	Suede Cream	164
Bucolico Black Bo-Grey	312	Eris Grey	85	Sulphur Lime	241
Bucolico Black Tela-Grey	312	Feather Black	94	Sulphur Tortora	218
Bucolico White Per-Grey	312	Feather Champagne	193	Sutra Calima	207
Canapa Ardesia	102	Feather Cipria	181	Sutra Chocolate	206
Canapa Fumo Sabbia	139	Feather Cromo	109	Tanso Bronze	243
Canapa Papiro Blue	264	Feather Glacé	120	Tejus Mogano	125
Canapa Sutra Glacial	36	Feather Grey	103	Tela Brown	155
Corteza Brown	179	Feather Oliva	260	Tela Dark	88
Corteza Glacial	55	Feather Saturno Tan	156	Tela Grey	59
Corteza Gold	228	Filo Silver	62	Tela White	35
Diluvio Moka	252	Fuliggine	111	Timber Glacial	48
Dragon Boheme Copper	130	Fuliggine Gold	210	Veneziano Red	135
Dragon Boheme Grey	141	Iguana Calima	194	Vis One	46
Dragon Corteza Cream	180	Iguana Tortora	195	Vis Two	119
Dragon Frayed Copper	126	Jurassic Brown	214	Zamak Bronze	131
Dragon Jurassic Brown	209	Lizard Ottone Brown	215		
Dragon Papiro Green	265	Lizard Sulphur Glacé	148		

Come forare Vetrite · How to drill Vetrite	219	Applicazioni · Applications	328
Come installare con cemento a parete · How to install with cement on wall	58	Balconi · Balcony	267
Installazione con adesivo · Installation with adhesive	8	Ghost Mirror	262
Installazione con silicone · Installation with silicone	9	Listelli · Mouldings	320
Lavorazione banco bar · Bar design room making	64	Pareti ventilate · Curtain walls	166
Lavorazione lastre · Machining for slabs	226	Specifiche tecniche · Technical data	340
Posare e forare il backplash di una cucina · To clad and to drill kitchen backplash	319		



Gamma Colori · *Key Colors*

I toni dei campioni sono da considerarsi indicativi.  
*Sample colours are considered indicative.*



Alma



Alluminium



Antique



Antique Blue



Antique Green



Antique Odra

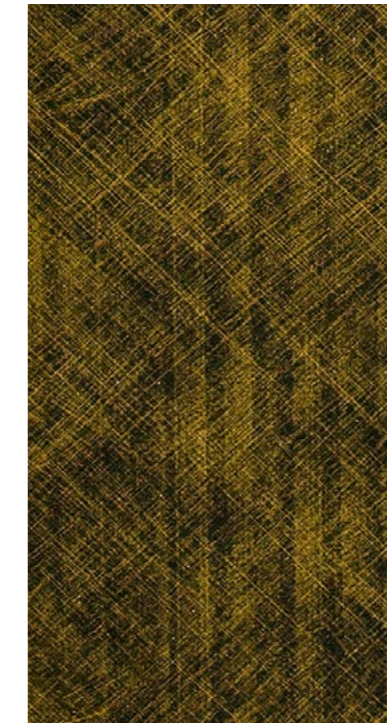

Aquaforze Gold



Astrakan Brown



Astrakan Corten Brown



Astrakan Galactico Rusty



Astrakan Giove Ecrú



Astrakan Grey



Astrakan Pavone



Astrakan Peltro Brown



Astrakan Tanso Black



Astrakan Violet



Gamma Colori · *Key Colors*

I toni dei campioni sono da considerarsi indicativi.  
*Sample colours are considered indicative.*



Atlas Black Per-Grey



Atlas Seppia Per-Gold



Boheme Brown



Boheme Grey



Bucolico Black Bo-Grey



Bucolico Black Tela-Grey

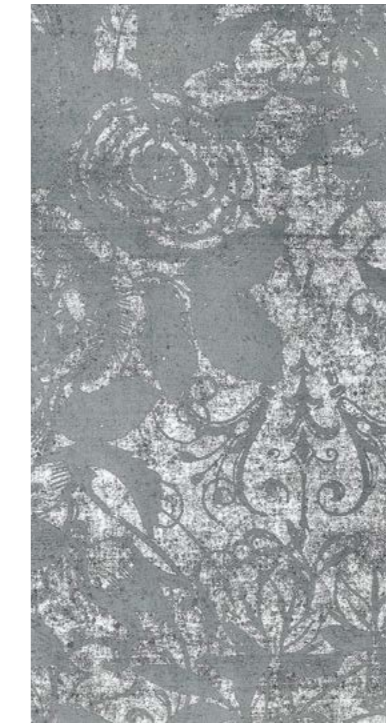

Bucolico White Per-Grey

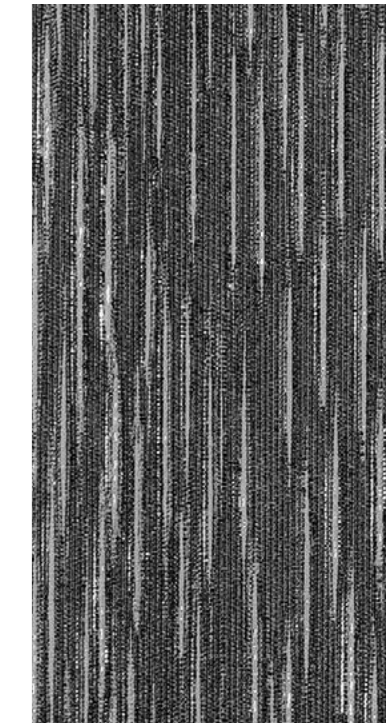

Canapa Ardesia



Canapa Fumo Sabbia



Canapa Papiro Blue

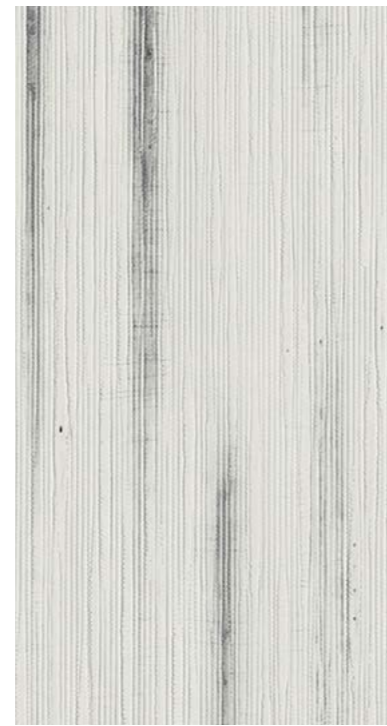

Canapa Sutra Glacial



Corteza Brown



Corteza Glacial



Corteza Gold



Diluvio Moka



Dragon Boheme Copper



Gamma Colori · *Key Colors*

I toni dei campioni sono da considerarsi indicativi.  
*Sample colours are considered indicative.*



Dragon Boheme Grey



Dragon Corteza Cream



Dragon Frayed Copper



Dragon Jurassic Brown



Dragon Papiro Green



Dragon Papiro Red



Dragon Sparrago



Dragon Sulphur Lime



Dragon Urano Doré



Dust Gold



Efesto Bronze



Efesto Green

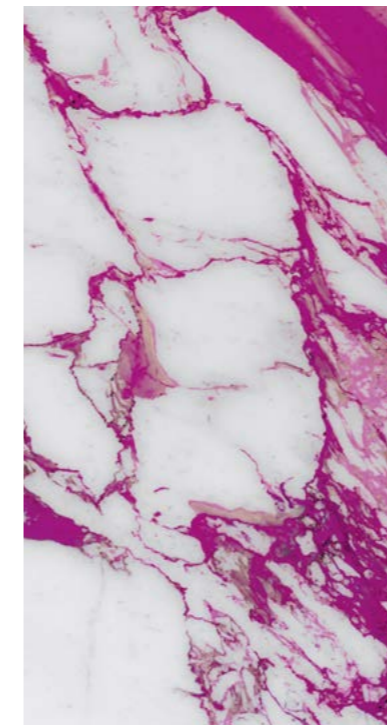

Electric Marble Cal Fuxia



Electric Marble Cal Gold



Electric Marble Cal Natural

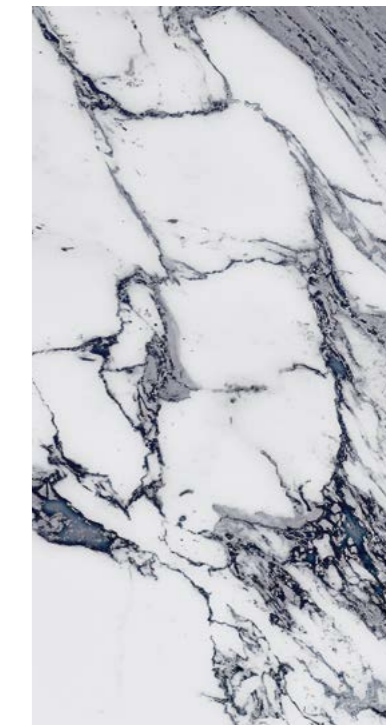

Electric Marble Cal Silver



## Gamma Colori · Key Colors

I toni dei campioni sono da considerarsi indicativi.  
Sample colours are considered indicative.

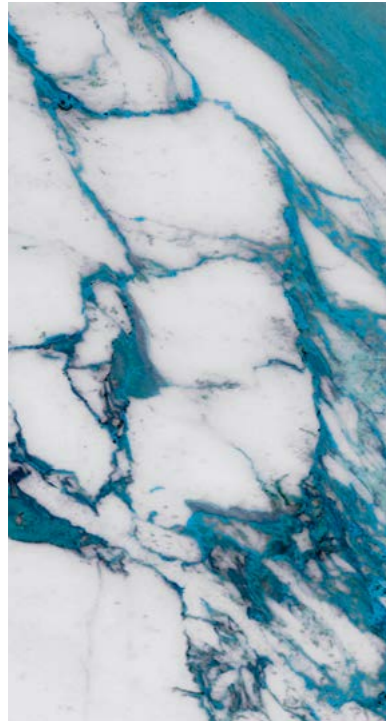

Electric Marble Cal Turchese



Electric Marble Marquinia Black



Elephant Cacao



Elephant Calima

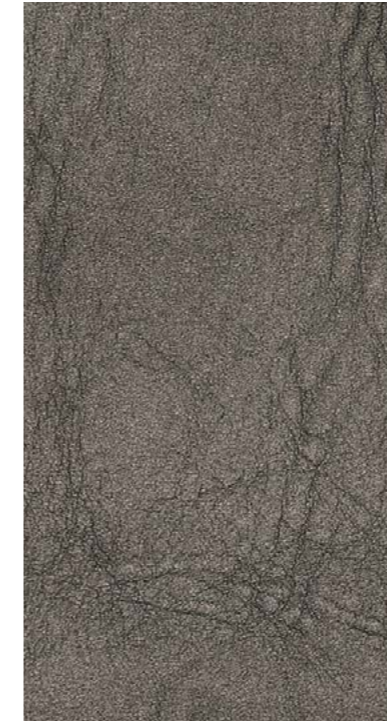

Elephant Charcoal



Elephant Copper



Elephant Gold



Elephant Panna



Elephant Tortora



Eris Grey



Feather Black



Feather Champagne

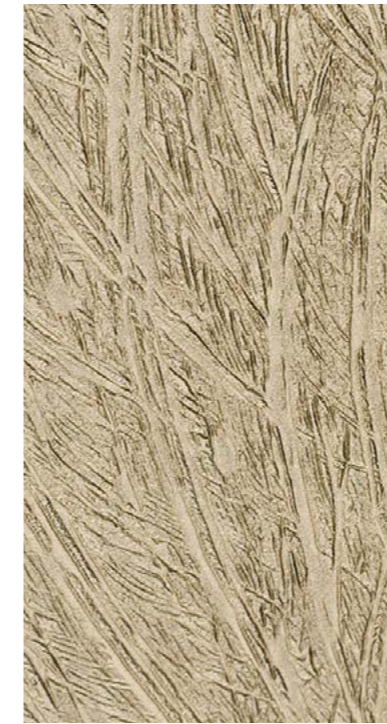

Feather Cipria

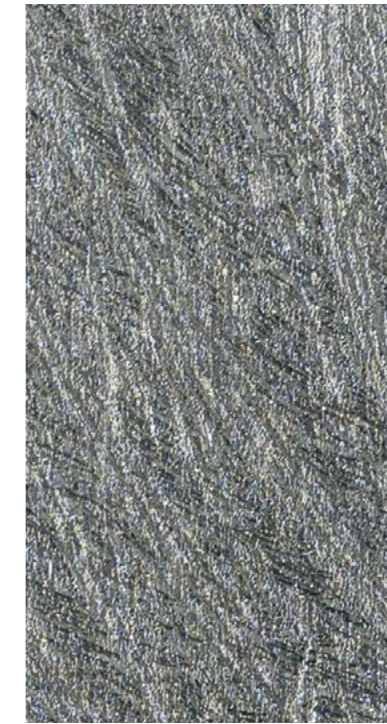

Feather Cromo



Feather Glacé



Feather Grey



Gamma Colori · *Key Colors*

I toni dei campioni sono da considerarsi indicativi.  
*Sample colours are considered indicative.*

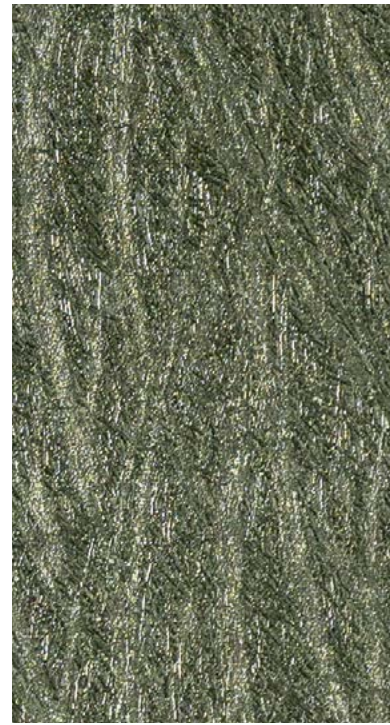

Feather Oliva



Feather Saturno Tan



Filo Silver

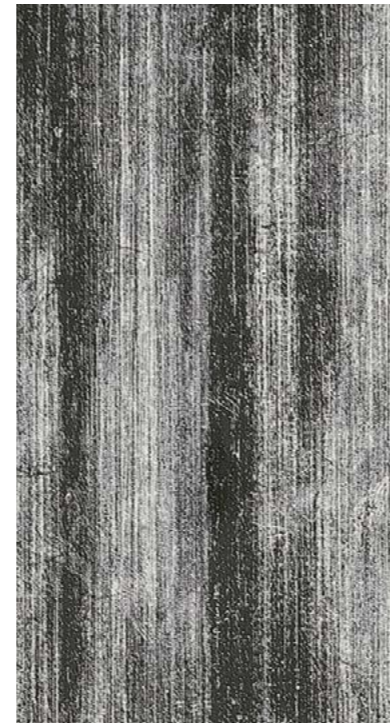

Fuliggine

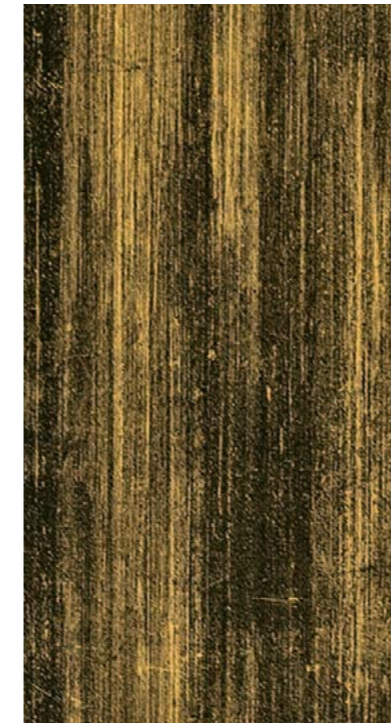

Fuliggine Gold



Iguana Calima



Iguana Tortora



Jurassic Brown



Lizard Ottone Brown



Lizard Sulphur Glacé



Mirror



Neptune Petrolio



Papiro Gold



Papiro Rust



Peltro Mud



Pergamino Glacial



Gamma Colori · *Key Colors*

I toni dei campioni sono da considerarsi indicativi.  
*Sample colours are considered indicative.*



Pergamino Gold



Pergamino Grey



Plutone Taupe



Resham Cipria



Resham Glacial



Rhino Orange



Ricordo Black Ele-Panna



Ricordo Black Per-Grey



Ricordo Blu Per-Grey



Ricordo White Ele-Tortora



Skin Fumo Mud



Skin Urano Caramel



Skin Urano Doré



Suede Cream



Sulphur Lime



Sulphur Tortora



Gamma Colori · *Key Colors*

I toni dei campioni sono da considerarsi indicativi.  
*Sample colours are considered indicative.*



Sutra Calima

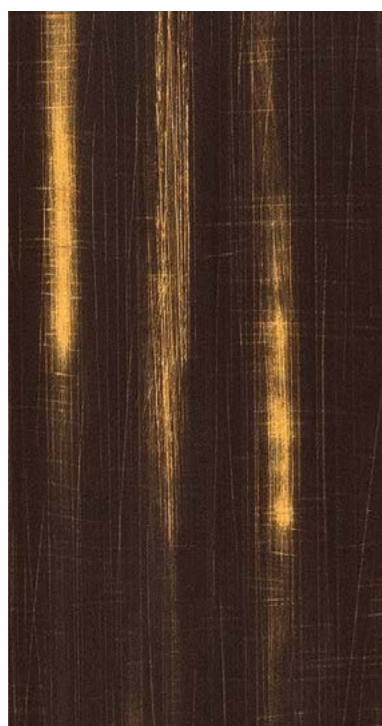

Sutra Chocolate



Tanso Bronze

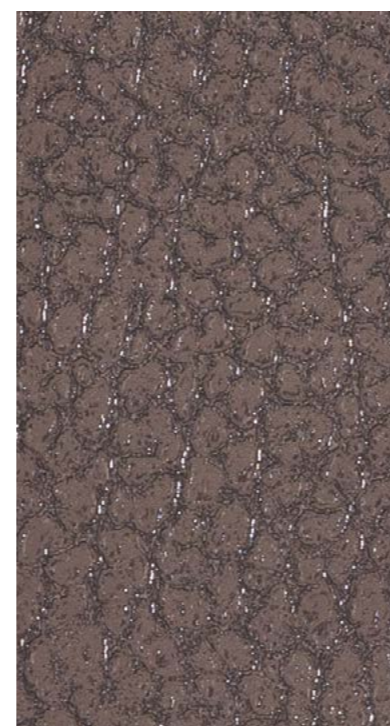

Tejus Mogano

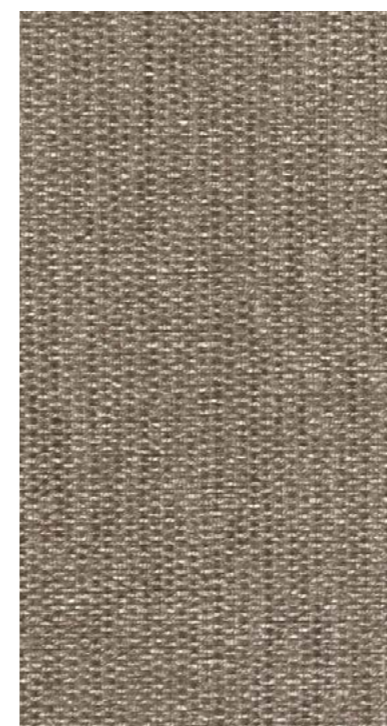

Tela Brown

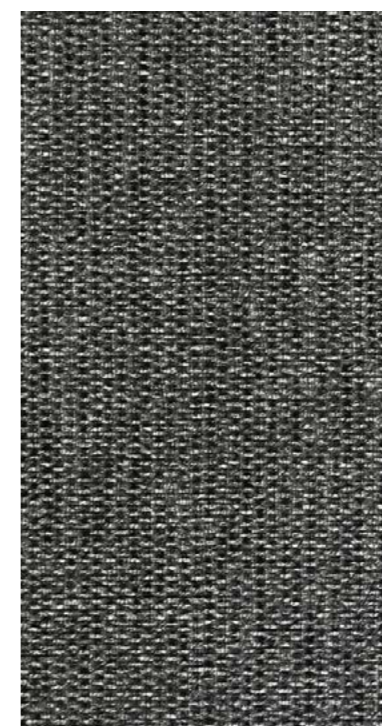

Tela Dark



Tela Grey



Tela White



Timber Glacial



Veneziano Red



Vis One



Vis Two



Zamak Bronze

Spessore nominale 6 mm  
 Spessore reale 6.3 mm +/- 10%  
 (secondo UNI EN 14411:2004)

Possono esserci piccole variazioni di spessore da un colore all'altro o tra lotti diversi dello stesso colore.  
 Su richiesta per applicazioni speciali lo spessore nominale può variare da 4 a 20 mm.

Spessore nominale da pavimento 10 mm.  
 I colori: Alma, Aluminium, Antique, Antique Blu, Antique Green, Antique Ocra, Tela Brown, Tela Dark, Vis One, Vis Two, a pavimento necessitano dell'assistenza e consulto di SICIS.











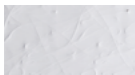













Nominal thickness 6 mm  
 Actual thickness 6.3 mm +/- 10%  
 (as per UNI EN 14411:2004)





























There could be small variations of thickness among the colors or among dye lots of the same color.  
 For custom orders and for specific type of applications, nominal thickness can vary from 4 to 20 mm.











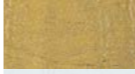



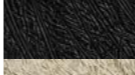

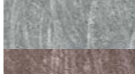
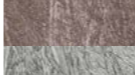



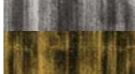



Nominal floor thickness 10 mm. Colors: Alma, Aluminium, Antique, Antique Blu, Antique Green, Antique Ocra, Tela Brown, Tela Dark, Vis One, Vis Two, for floor installations SICIS's assistance and advise is needed.





















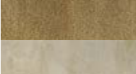





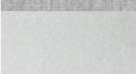

Misura Lastre · Slabs Width & Length

	Alma	60 cm · 23 5/8" 195 cm · 76 3/4"
	Aluminium	120 cm · 47 1/4" 210 cm · 82 5/8"
	Antique	115 cm · 45 1/4" 255 cm · 100 3/8"
	Antique Blue	115 cm · 45 1/4" 255 cm · 100 3/8"
	Antique Green	115 cm · 45 1/4" 255 cm · 100 3/8"
	Antique Odra	115 cm · 45 1/4" 255 cm · 100 3/8"
	Aquaforte Gold	120 cm · 47 1/4" 280 cm · 110 1/4"
	Astrakan Brown	120 cm · 47 1/4" 280 cm · 110 1/4"
	Astrakan Corten Brown	120 cm · 47 1/4" 280 cm · 110 1/4"
	Astrakan Galactico Rusty	120 cm · 47 1/4" 280 cm · 110 1/4"
	Astrakan Giove Ecrú	120 cm · 47 1/4" 280 cm · 110 1/4"
	Astrakan Grey	120 cm · 47 1/4" 280 cm · 110 1/4"
	Astrakan Pavone	120 cm · 47 1/4" 280 cm · 110 1/4"
	Astrakan Peltro Brown	120 cm · 47 1/4" 280 cm · 110 1/4"
	Astrakan Tanso Black	120 cm · 47 1/4" 280 cm · 110 1/4"
	Astrakan Violet	120 cm · 47 1/4" 280 cm · 110 1/4"
	Atlas Black Per-Grey	59,3 cm · 23 3/8" 59,3 cm · 23 3/8"
	Atlas Seppia Per-Gold	59,3 cm · 23 3/8" 59,3 cm · 23 3/8"
	Boheme Brown	120 cm · 47 1/4" 280 cm · 110 1/4"
	Boheme Grey	120 cm · 47 1/4" 280 cm · 110 1/4"
	Bucolico Black Bo-Grey	59,3 cm · 23 3/8" 59,3 cm · 23 3/8"
	Bucolico Black Tela-Grey	59,3 cm · 23 3/8" 59,3 cm · 23 3/8"
	Bucolico White Per-Grey	59,3 cm · 23 3/8" 59,3 cm · 23 3/8"
	Canapa Ardesia	120 cm · 47 1/4" 280 cm · 110 1/4"
	Canapa Fumo Sabbia	120 cm · 47 1/4" 280 cm · 110 1/4"

	Canapa Papiro Blue	120 cm · 47 1/4" 280 cm · 110 1/4"
	Canapa Sutra Glacial	120 cm · 47 1/4" 280 cm · 110 1/4"
	Corteza Brown	120 cm · 47 1/4" 280 cm · 110 1/4"
	Corteza Glacial	120 cm · 47 1/4" 280 cm · 110 1/4"
	Corteza Gold	120 cm · 47 1/4" 280 cm · 110 1/4"
	Diluvio Moka	120 cm · 47 1/4" 280 cm · 110 1/4"
	Dragon Boheme Copper	120 cm · 47 1/4" 280 cm · 110 1/4"
	Dragon Boheme Grey	120 cm · 47 1/4" 280 cm · 110 1/4"
	Dragon Corteza Cream	120 cm · 47 1/4" 280 cm · 110 1/4"
	Dragon Frayed Copper	120 cm · 47 1/4" 280 cm · 110 1/4"
	Dragon Jurassic Brown	120 cm · 47 1/4" 280 cm · 110 1/4"
	Dragon Papiro Green	120 cm · 47 1/4" 280 cm · 110 1/4"
	Dragon Papiro Red	120 cm · 47 1/4" 280 cm · 110 1/4"
	Dragon Sparrago	120 cm · 47 1/4" 280 cm · 110 1/4"
	Dragon Sulphur Lime	120 cm · 47 1/4" 280 cm · 110 1/4"
	Dragon Urano Doré	120 cm · 47 1/4" 280 cm · 110 1/4"
	Dust Gold	120 cm · 47 1/4" 280 cm · 110 1/4"
	Efesto Bronze	120 cm · 47 1/4" 280 cm · 110 1/4"
	Electric Marble Cal Fuxia	120 cm · 47 1/4" 280 cm · 110 1/4"
	Electric Marble Cal Gold	120 cm · 47 1/4" 280 cm · 110 1/4"
	Electric Marble Cal Natural	120 cm · 47 1/4" 280 cm · 110 1/4"
	Electric Marble Cal Silver	120 cm · 47 1/4" 280 cm · 110 1/4"
	Electric Marble Cal Turchese	120 cm · 47 1/4" 280 cm · 110 1/4"
	Electric Marble Marquinia Black	120 cm · 47 1/4" 280 cm · 110 1/4"
	Efesto Green	120 cm · 47 1/4" 280 cm · 110 1/4"
	Elephant Cacao	120 cm · 47 1/4" 280 cm · 110 1/4"
	Elephant Calima	120 cm · 47 1/4" 280 cm · 110 1/4"
	Elephant Charcoal	120 cm · 47 1/4" 280 cm · 110 1/4"

	Elephant Copper	120 cm · 47 1/4" 280 cm · 110 1/4"
	Elephant Gold	120 cm · 47 1/4" 280 cm · 110 1/4"
	Elephant Panna	120 cm · 47 1/4" 280 cm · 110 1/4"
	Elephant Tortora	120 cm · 47 1/4" 280 cm · 110 1/4"
	Eris Grey	120 cm · 47 1/4" 280 cm · 110 1/4"
	Feather Black	120 cm · 47 1/4" 280 cm · 110 1/4"
	Feather Champagne	120 cm · 47 1/4" 280 cm · 110 1/4"
	Feather Cipria	120 cm · 47 1/4" 280 cm · 110 1/4"
	Feather Cromo	120 cm · 47 1/4" 280 cm · 110 1/4"
	Feather Glacé	120 cm · 47 1/4" 280 cm · 110 1/4"
	Feather Grey	120 cm · 47 1/4" 280 cm · 110 1/4"
	Feather Oliva	120 cm · 47 1/4" 280 cm · 110 1/4"
	Feather Saturno Tan	120 cm · 47 1/4" 280 cm · 110 1/4"
	Filo Silver	120 cm · 47 1/4" 280 cm · 110 1/4"
	Fuliggine	120 cm · 47 1/4" 280 cm · 110 1/4"
	Fuliggine Gold	120 cm · 47 1/4" 280 cm · 110 1/4"
	Iguana Calima	120 cm · 47 1/4" 280 cm · 110 1/4"
	Iguana Tortora	120 cm · 47 1/4" 280 cm · 110 1/4"
	Jurassic Brown	120 cm · 47 1/4" 280 cm · 110 1/4"
	Lizard Ottone Brown	120 cm · 47 1/4" 280 cm · 110 1/4"
	Lizard Sulphur Glacé	120 cm · 47 1/4" 280 cm · 110 1/4"
	Mirror	120 cm · 47 1/4" 280 cm · 110 1/4"
	Neptune Petrolio	120 cm · 47 1/4" 280 cm · 110 1/4"
	Papiro Gold	120 cm · 47 1/4" 280 cm · 110 1/4"
	Papiro Rust	120 cm · 47 1/4" 280 cm · 110 1/4"
	Peltro Mud	120 cm · 47 1/4" 280 cm · 110 1/4"
	Pergamino Glacial	120 cm · 47 1/4" 280 cm · 110 1/4"
	Pergamino Gold	120 cm · 47 1/4" 280 cm · 110 1/4"

	Pergamino Grey	120 cm · 47 1/4" 280 cm · 110 1/4"
	Plutone Taupe	120 cm · 47 1/4" 280 cm · 110 1/4"
	Resham Cipria	120 cm · 47 1/4" 280 cm · 110 1/4"
	Resham Glacial	120 cm · 47 1/4" 280 cm · 110 1/4"
	Rhino Orange	120 cm · 47 1/4" 280 cm · 110 1/4"
	Ricordo Black Ele-Panna	59,3 cm · 23 3/8" 59,3 cm · 23 3/8"
	Ricordo Black Per-Grey	59,3 cm · 23 3/8" 59,3 cm · 23 3/8"
	Ricordo Blue Per-Grey	59,3 cm · 23 3/8" 59,3 cm · 23 3/8"
	Ricordo White Ele-Tortora	59,3 cm · 23 3/8" 59,3 cm · 23 3/8"
	Skin Fumo Mud	120 cm · 47 1/4" 280 cm · 110 1/4"
	Skin Urano Caramel	120 cm · 47 1/4" 280 cm · 110 1/4"
	Skin Urano Doré	120 cm · 47 1/4" 280 cm · 110 1/4"
	Suede Cream	120 cm · 47 1/4" 280 cm · 110 1/4"
	Sulphur Lime	120 cm · 47 1/4" 280 cm · 110 1/4"
	Sulphur Tortora	120 cm · 47 1/4" 280 cm · 110 1/4"
	Sutra Calima	120 cm · 47 1/4" 280 cm · 110 1/4"
	Sutra Chocolate	120 cm · 47 1/4" 280 cm · 110 1/4"
	Tanso Bronze	120 cm · 47 1/4" 280 cm · 110 1/4"
	Tejus Mogano	120 cm · 47 1/4" 280 cm · 110 1/4"
	Tela Brown	120 cm · 47 1/4" 280 cm · 110 1/4"
	Tela Dark	120 cm · 47 1/4" 280 cm · 110 1/4"
	Tela Grey	120 cm · 47 1/4" 280 cm · 110 1/4"
	Tela White	120 cm · 47 1/4" 280 cm · 110 1/4"
	Timber Glacial	120 cm · 47 1/4" 280 cm · 110 1/4"
	Veneziano Red	120 cm · 47 1/4" 280 cm · 110 1/4"
	Vis One	120 cm · 47 1/4" 280 cm · 110 1/4"
	Vis Two	120 cm · 47 1/4" 280 cm · 110 1/4"
	Zamak Bronze	120 cm · 47 1/4" 280 cm · 110 1/4"



# Catalogue sections



Nature Club tones

p.244

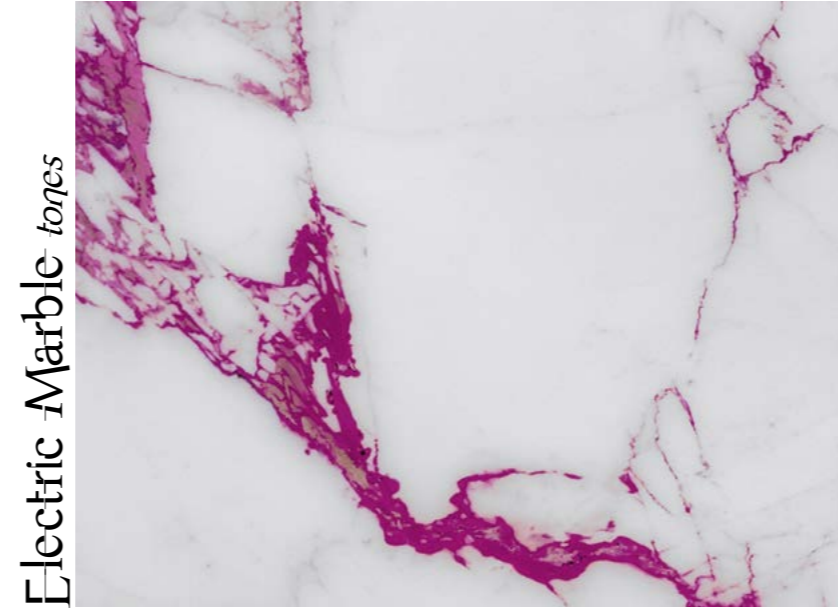

Electric Marble tones

p.284

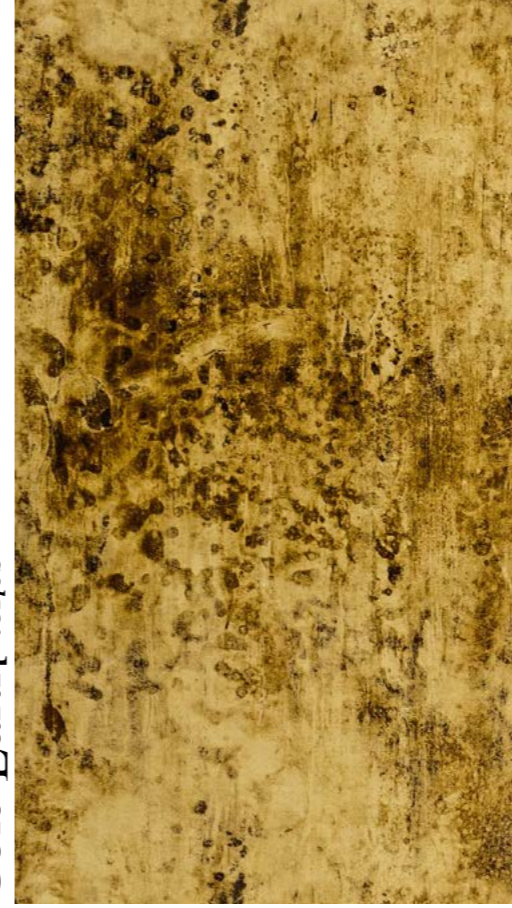

Gold Earth tones

p.216



Golden Brown tones

p.200



Hot Vibes tones

p.114



Decorated Pattern

p.310



Urban Shades tones

p.56



Ice Crystals tones

p.32



Natural Feeling tones

p.162



Harvest Brown tones

p.136



I toni dei campioni sono da considerarsi indicativi.  
Sample colours are considered indicative.

# Ice Crystals

Leggerezza. Linee sottili e fluide, superfici brillanti e lisce. Freschezza e contemporaneità.  
Lightness. Fine, fluid lines. Smooth shiny surfaces. Freshness and contemporaneity.

## Formati · Slab sizes

1. 120x280cm e sottomultipli · 47 1/4"x110 1/4" and submultiples
2. 135x290cm su richiesta · 53 1/8"x114 1/8" on request
3. 135x400cm su richiesta · 53 1/8"x157 1/2" on request

## Spessori · Thicknesses

Da 6 mm a 20 mm · From 6 mm (0 1/4") to 20 mm (0 3/4")

## Finiture opzionali · Optional finishes

Satinata, SicisGrip · Satin finish, SicisGrip finish





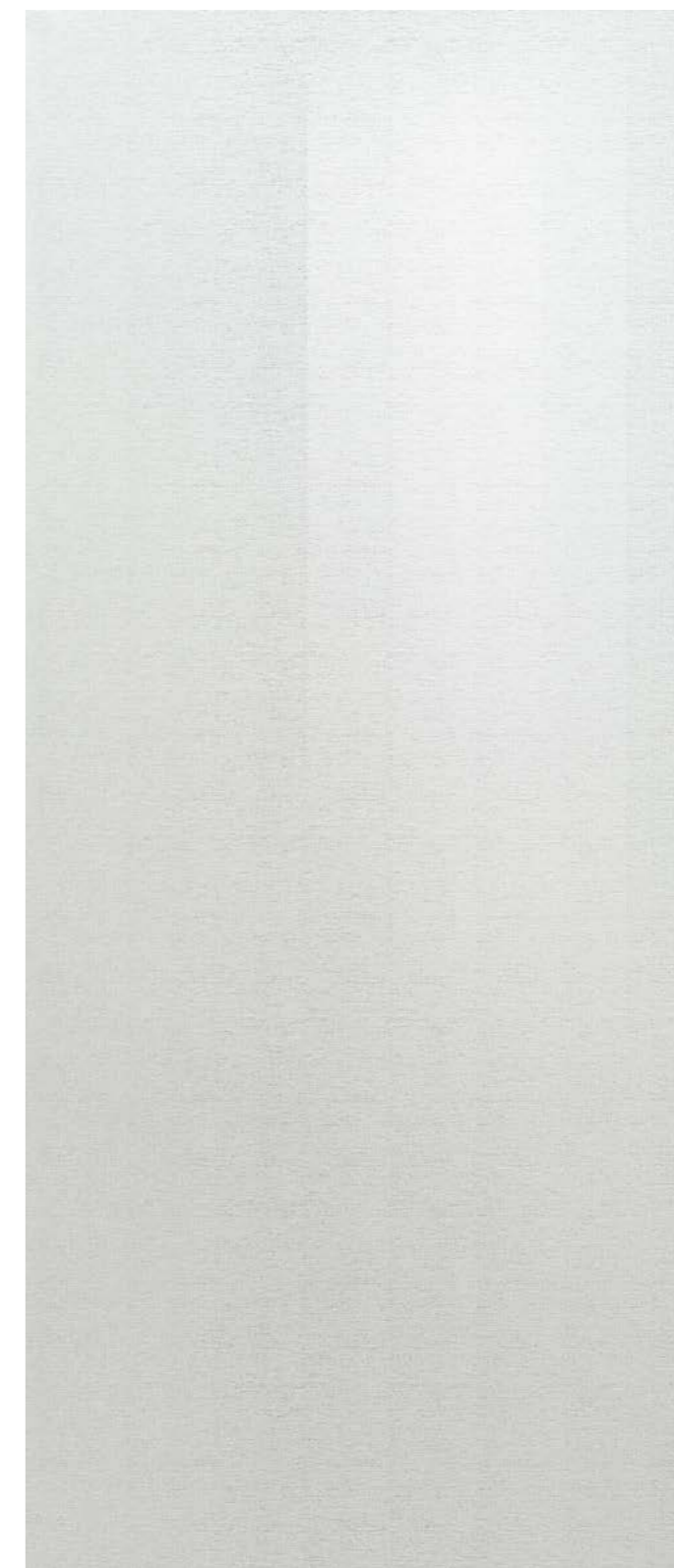

**Formato** - Size  
Standard 120x280cm  
Standard 47 1/4"x110 1/4"

**Spessore** - Thickness  
Standard 6 mm  
Standard 6 mm - 0 1/4"

**Finiture opzionali** - Optional finishes  
Satinata, SiciGrip  
Satin finish, SiciGrip finish



# Canapa Sutra Glacial



**Formato** - Size  
Standard 120x280cm  
Standard 47 1/4"x110 1/4"

**Spessore** - Thickness  
Standard 6 mm  
Standard 6 mm - 0 1/4"

**Finiture opzionali** - Optional finishes  
Satinata, SiciGrip  
Satin finish, SiciGrip finish

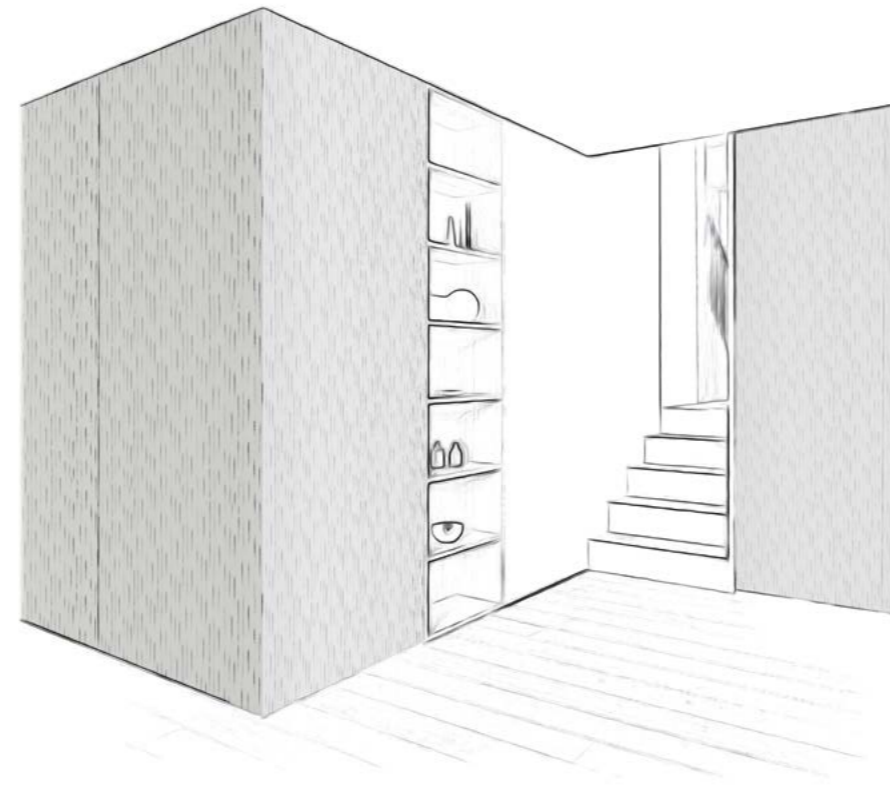

# Pergamino Glacial



**Formato** - Size  
Standard 120x280cm  
Standard 47 1/4"x110 1/4"

**Spessore** - Thickness  
Standard 6 mm  
Standard 6 mm - 0 1/4"

**Finiture opzionali** - Optional finishes  
Satinata, SiciGrip  
Satin finish, SiciGrip finish



Vetrite puo' essere richiesta curva e bifacciale.  
*Vetrite can be curved and with a double-sided decoration on request.*





Pergamino Glacial, Tela Grey  
Custom artistic mosaic insets





# Resham Glacial

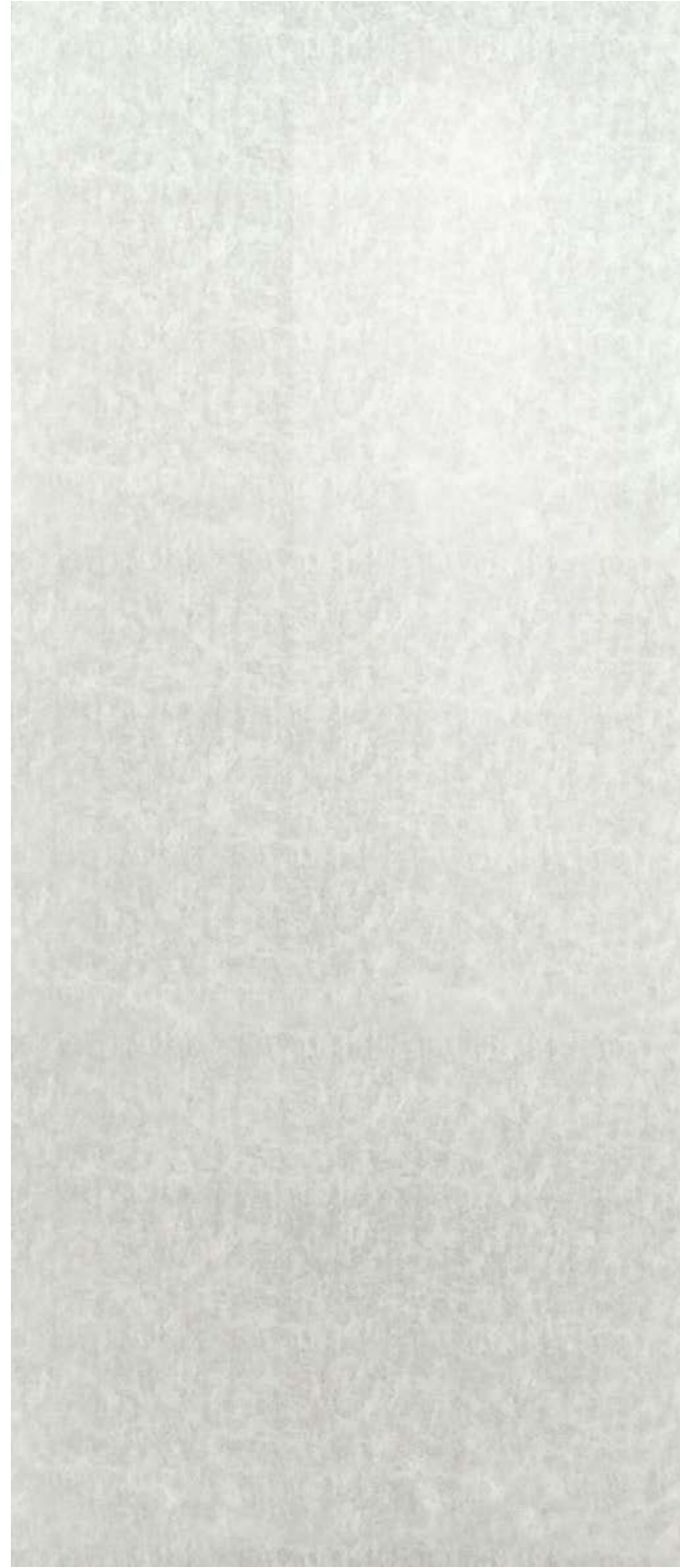

**Formato** · Size  
Standard **120x280cm**  
Standard 47 1/4"x110 1/4"

**Spessore** · Thickness  
Standard **6 mm**  
Standard 6 mm - 0 1/4"

**Finiture opzionali** · Optional finishes  
**Satinata, SiciGrip**  
Satin finish, SiciGrip finish

# Elephant Panna



**Formato** · Size  
Standard **120x280cm**  
Standard 47 1/4"x110 1/4"

**Spessore** · Thickness  
Standard **6 mm**  
Standard 6 mm - 0 1/4"

**Finiture opzionali** · Optional finishes  
**Satinata, SiciGrip**  
Satin finish, SiciGrip finish





Artistic Mosaic "Maple tree and small birds Blue"



Vis One



**Formato** • Size  
Standard 120x280cm  
Standard 47 1/4" x 110 1/4"

**Spessore** • Thickness  
Standard 6 mm  
Standard 6 mm - 0 1/4"

**Finiture opzionali** • Optional finishes  
SicisGrip  
SicisGrip finish





# Timber Glacial



**Formato** - Size  
Standard 120x280cm  
Standard 47 1/4"x110 1/4"

**Spessore** - Thickness  
Standard 6 mm  
Standard 6 mm - 0 1/4"

**Finiture opzionali** - Optional finishes  
Satinata, SiciGrip  
Satin finish, SiciGrip finish

# Mirror

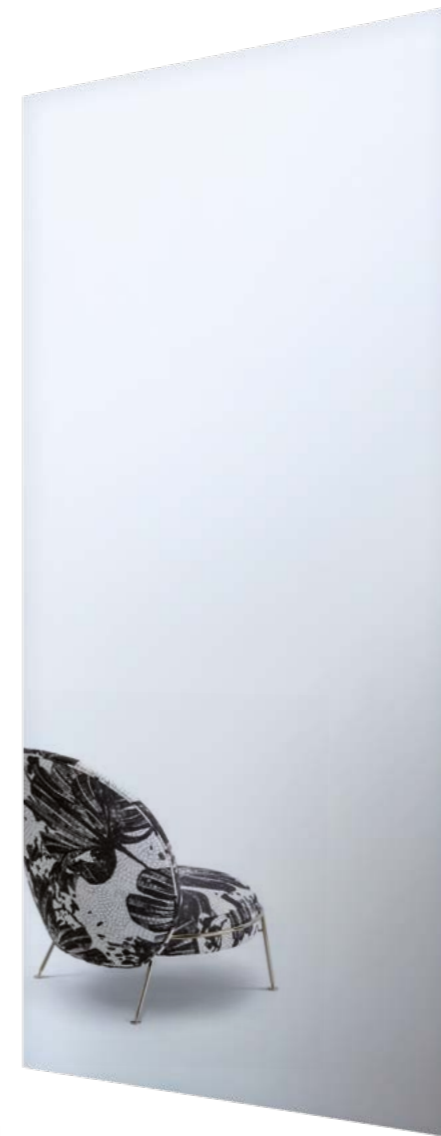

**Formato** - Size  
Standard 120x280cm  
Standard 47 1/4"x110 1/4"

**Spessore** - Thickness  
Standard 6 mm  
Standard 6 mm - 0 1/4"

**Finiture opzionali** - Optional finishes  
Satinata, SiciGrip  
Satin finish, SiciGrip finish





Antique

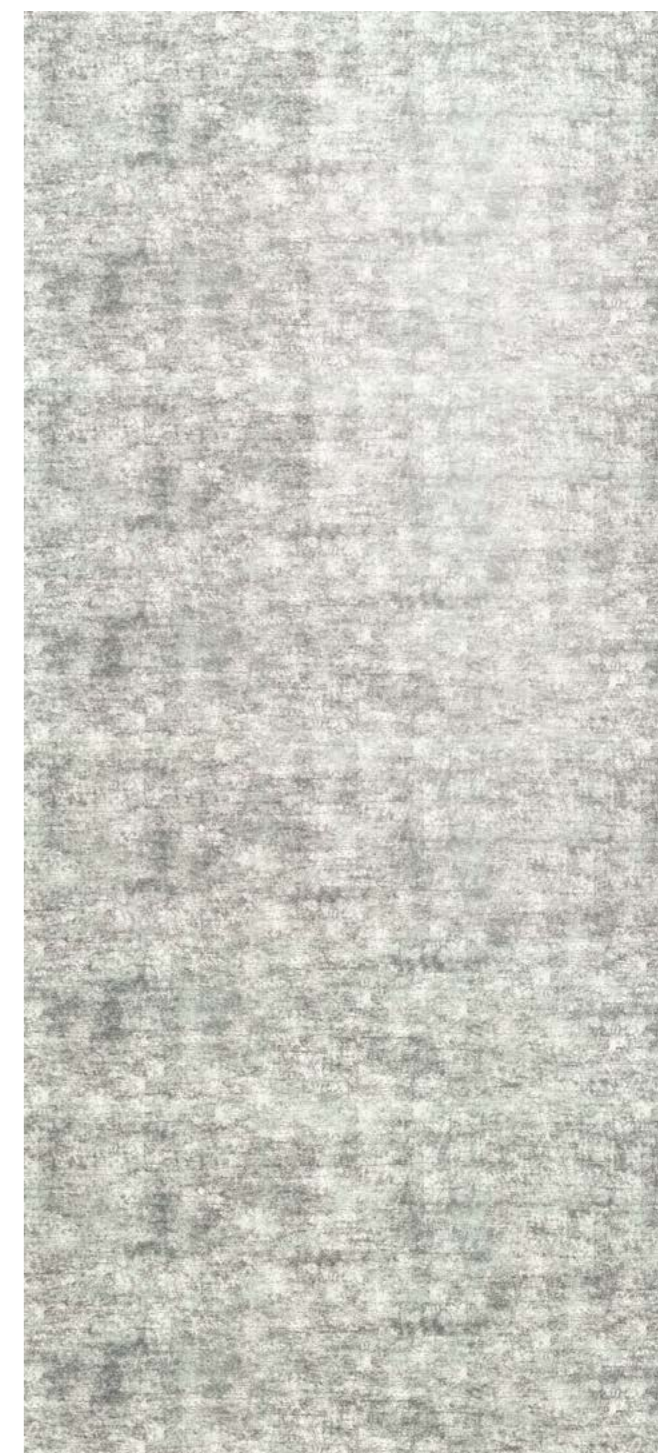

**Formato** - Size  
Standard 115x255cm  
Standard 45 1/4" x 100 3/8"

**Spessore** - Thickness  
Standard 6 mm  
Standard 6 mm - 0 1/4"

**Finiture opzionali** - Optional finishes  
SicisGrip  
SicisGrip finish



# Alma

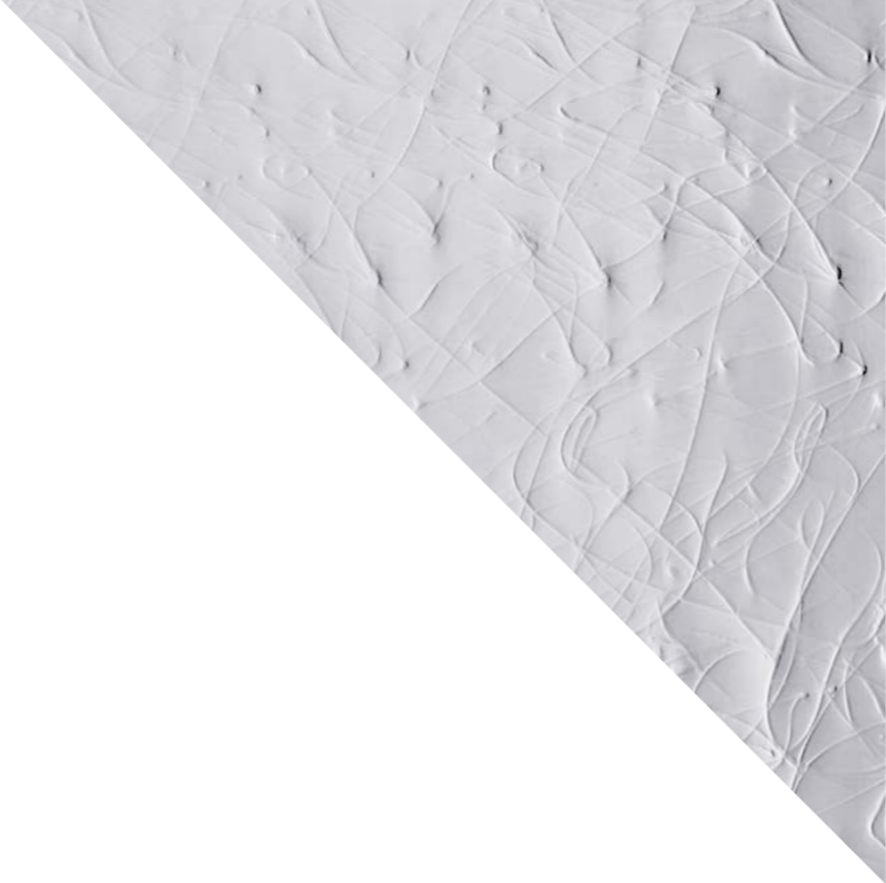

**Formato** · Size  
Standard 60x195cm  
Standard 23 5/8" x 76 3/4"

**Spessore** · Thickness  
Standard 6 mm  
Standard 6 mm - 0 1/4"

**Finiture opzionali** · Optional finishes  
SicisGrip  
SicisGrip finish

# Aluminium

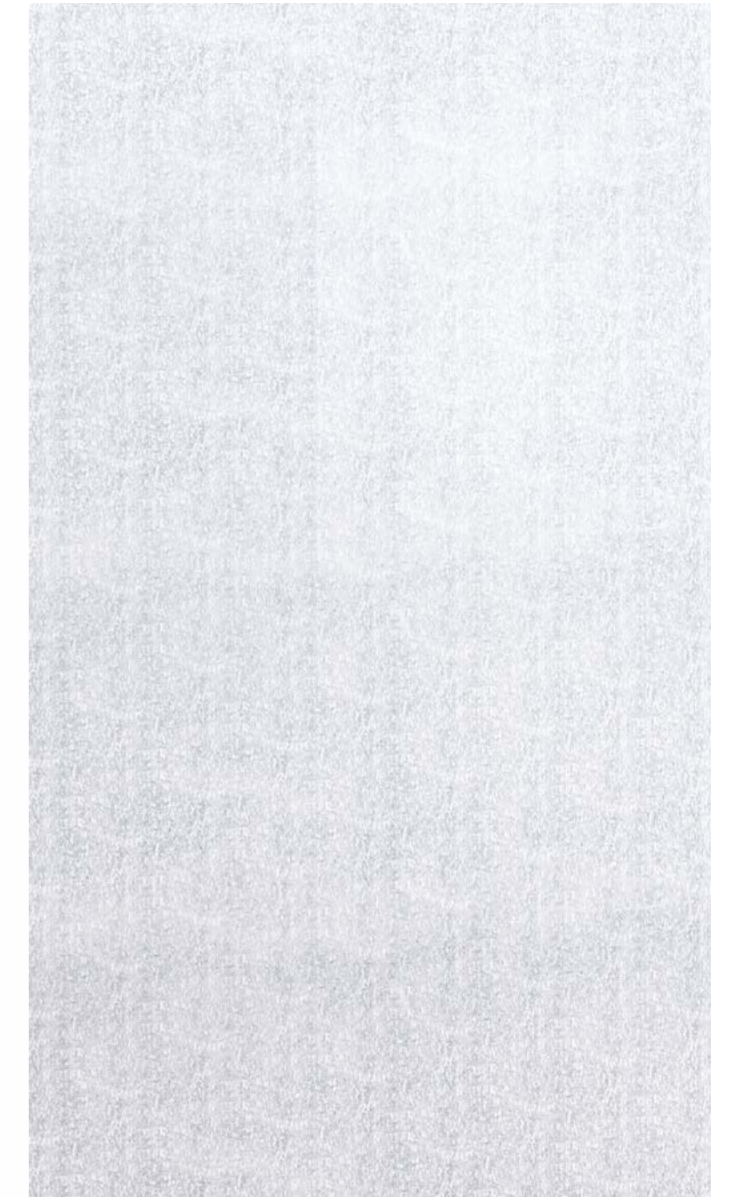

**Formato** · Size  
Standard 120x210cm  
Standard 47 1/4" x 82 5/8"

**Spessore** · Thickness  
Standard 6 mm  
Standard 6 mm - 0 1/4"

**Finiture opzionali** · Optional finishes  
SicisGrip  
SicisGrip finish



Corteza Glacial



**Formato** • Size  
Standard 120x280cm  
Standard 47 1/4"x110 1/4"

**Spessore** • Thickness  
Standard 6 mm  
Standard 6 mm - 0 1/4"

**Finiture opzionali** • Optional finishes  
Satinata, SiciGrip  
Satin finish, SiciGrip finish



I toni dei campioni sono da considerarsi indicativi.  
Sample colours are considered indicative.

# Urban Shades

Sottili trame, pigmenti metallici, effetti brillanti e rilievi.  
Subtle textures, metallic pigments, glossy effects and relief elements.

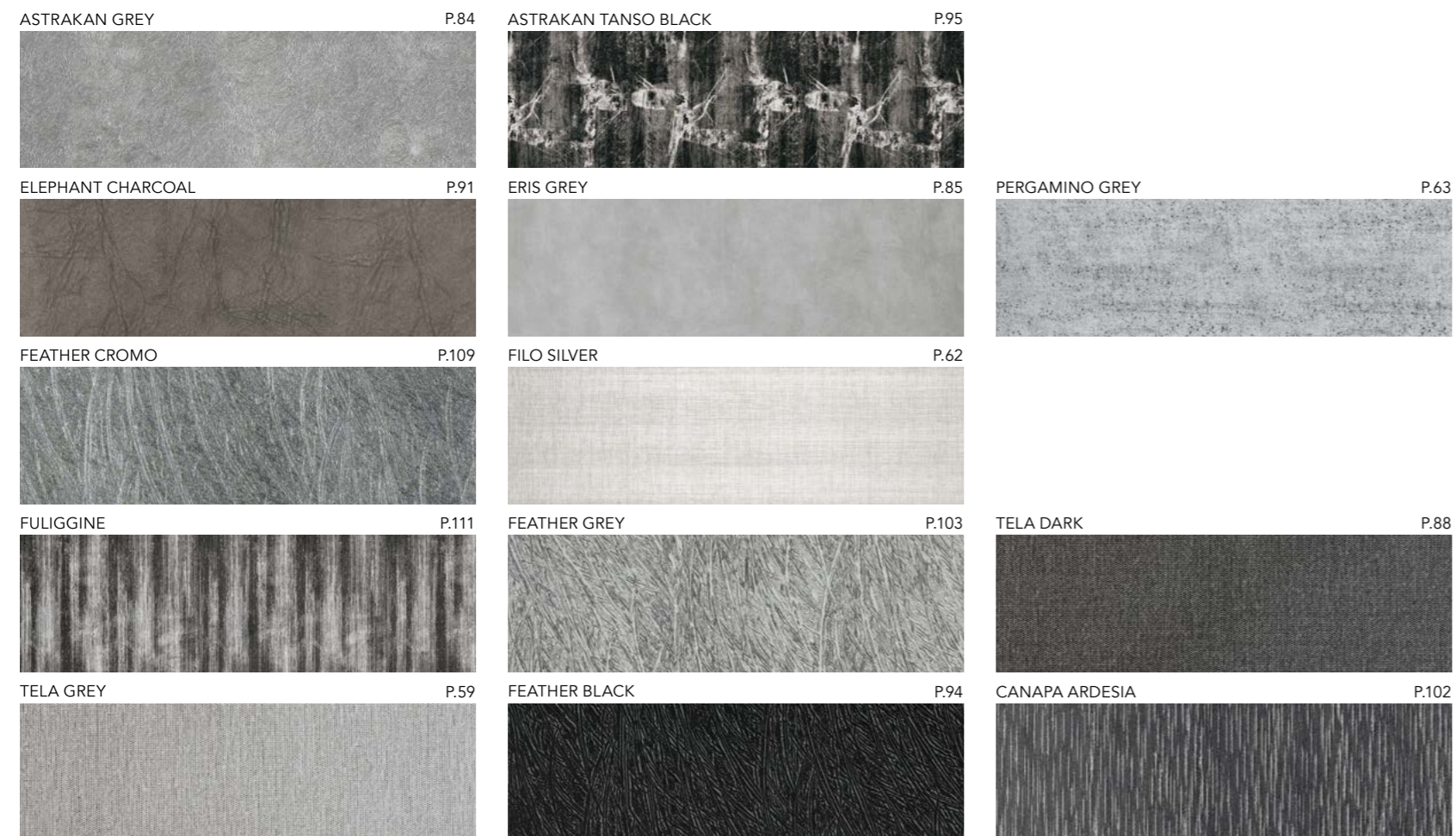

## Formati · Slab sizes

1. 120x280cm e sottomultipli · 47 1/4"x110 1/4" and submultiples
2. 135x290cm su richiesta · 53 1/8"x114 1/8" on request
3. 135x400cm su richiesta · 53 1/8"x157 1/2" on request

## Spessori · Thicknesses

Da 6 mm a 20 mm · From 6 mm (0 1/4") to 20 mm (0 3/4")

## Finiture opzionali · Optional finishes

Satinata, SicisGrip · Satin finish, SicisGrip finish

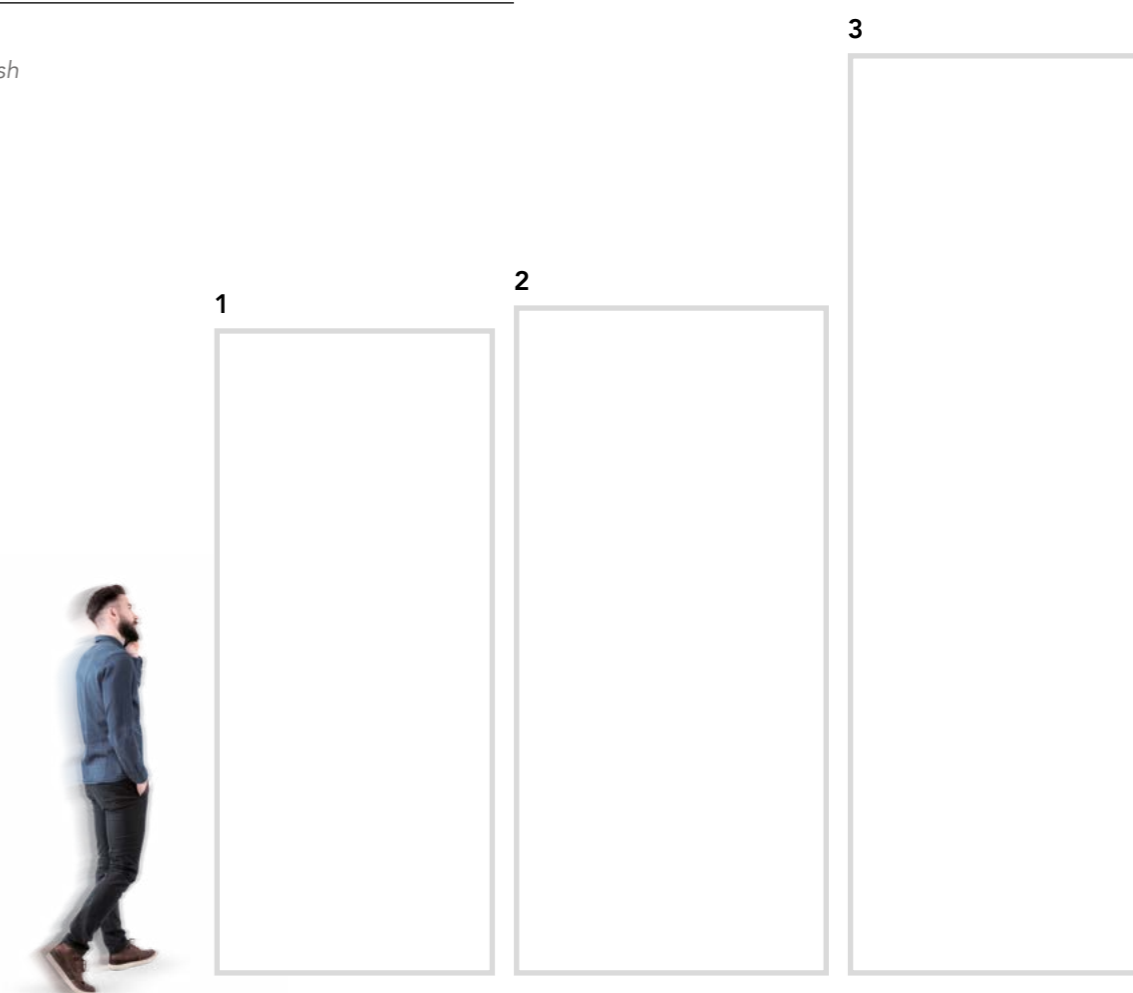



Come installare con cemento a parete  
How to install with cement on wall



Apertura cassa · Grate opening



Movimentazione · Handling



Taglio a secco · Dry cutting



Finitura bordo a secco · Dry edge finishing



Preparazione del collante · Adhesive preparation



Installazione lastre · Slabs installation

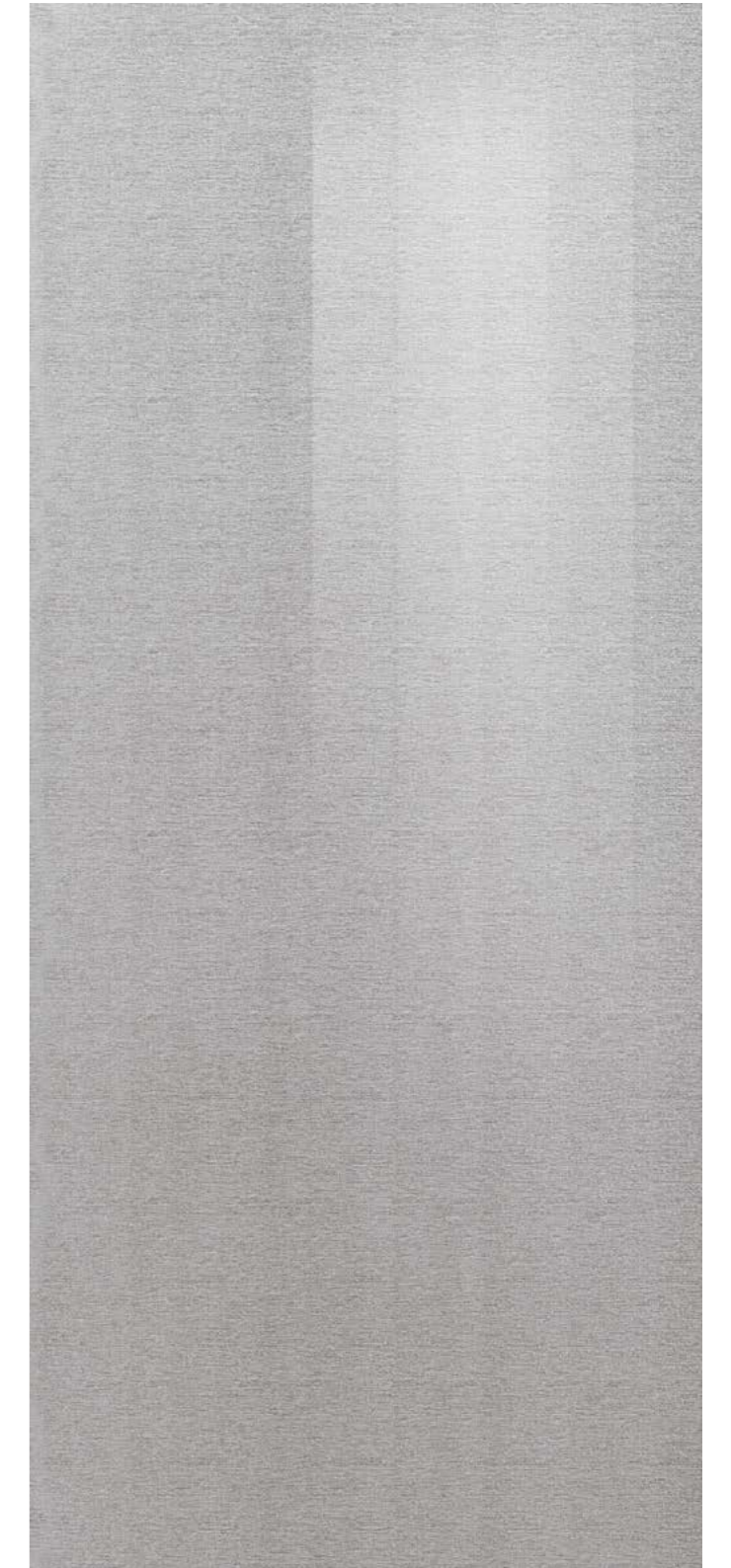

Riferirsi al Manuale di lavorazione, installazione e posa di Vetríte.  
Refer to Vetríte Installation Manual.

Formato · Size  
Standard 120x280cm  
Standard 47 1/4"x110 1/4"

Spessore · Thickness  
Standard 6 mm  
Standard 6 mm - 0 1/4"

Finiture opzionali · Optional finishes  
Satinata, SiciGrip  
Satin finish, SiciGrip finish



Tela Grey



Furniture and Lighting - SICIS Home Collection



# Filo Silver

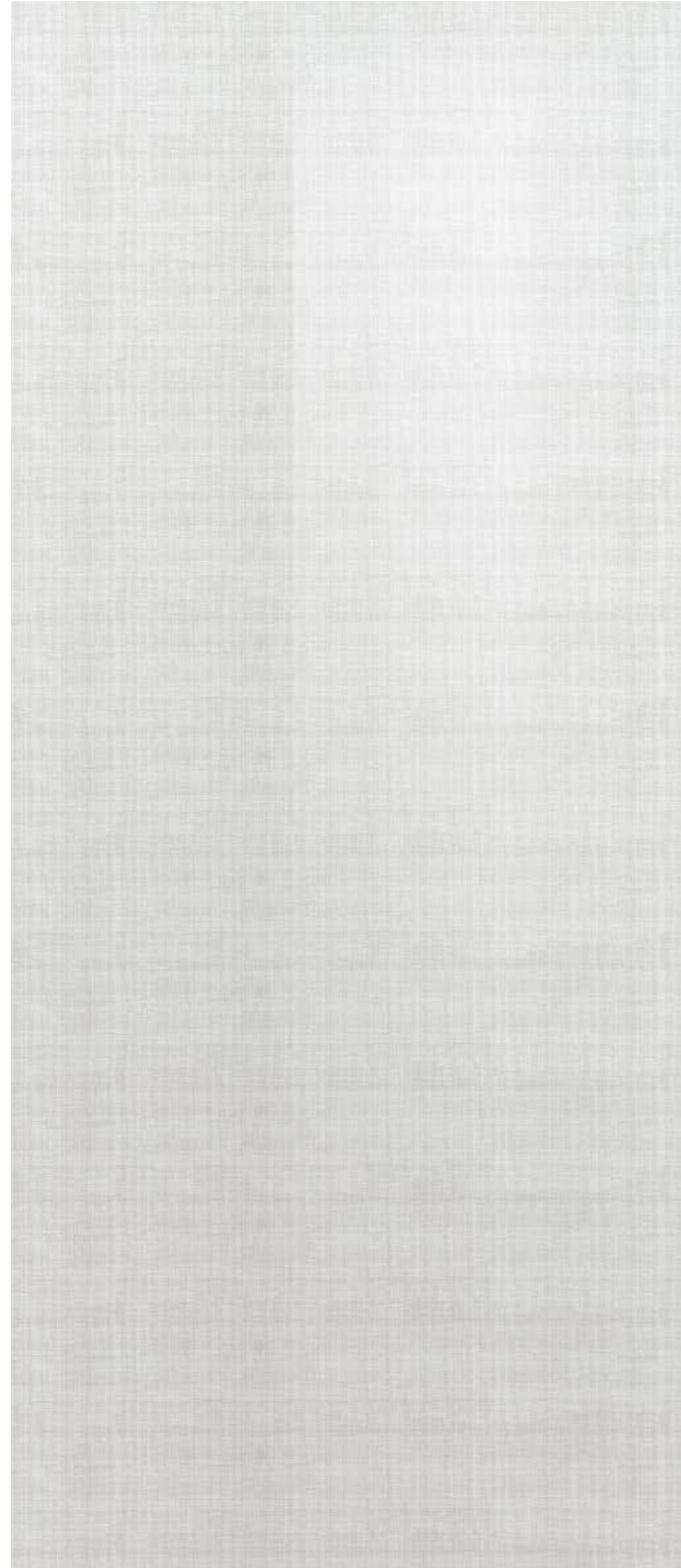

**Formato** · Size  
Standard 120x280cm  
Standard 47 1/4" x 110 1/4"

**Spessore** · Thickness  
Standard 6 mm  
Standard 6 mm - 0 1/4"

**Finiture opzionali** · Optional finishes  
Satinata, SiciGrip  
Satin finish, SiciGrip finish

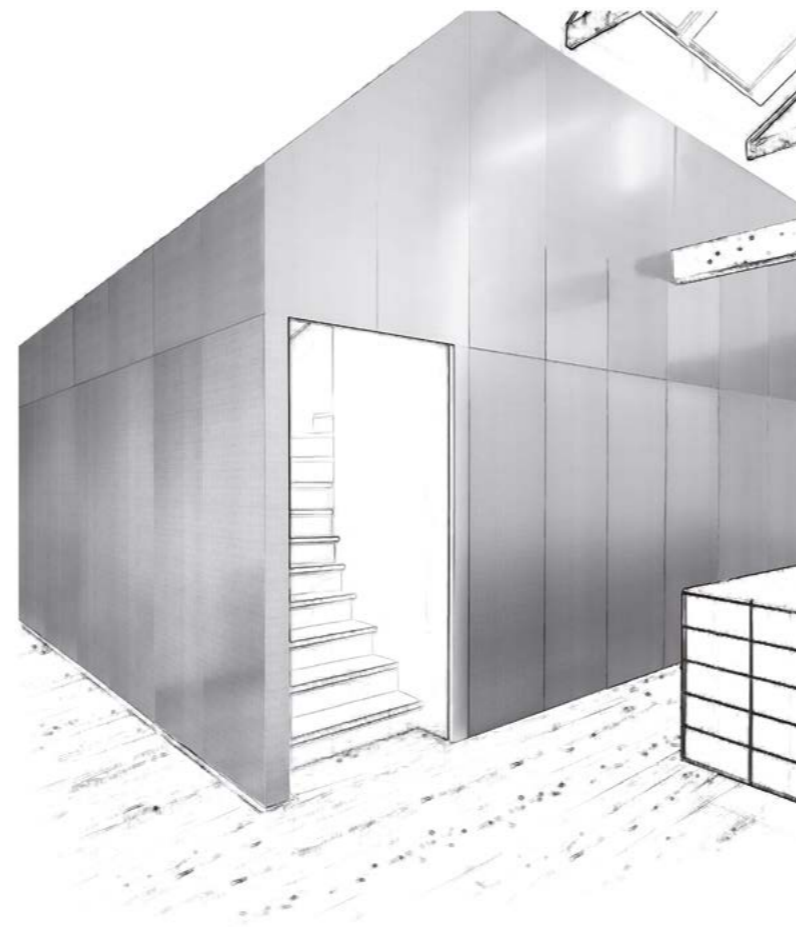

# Pergamino Grey

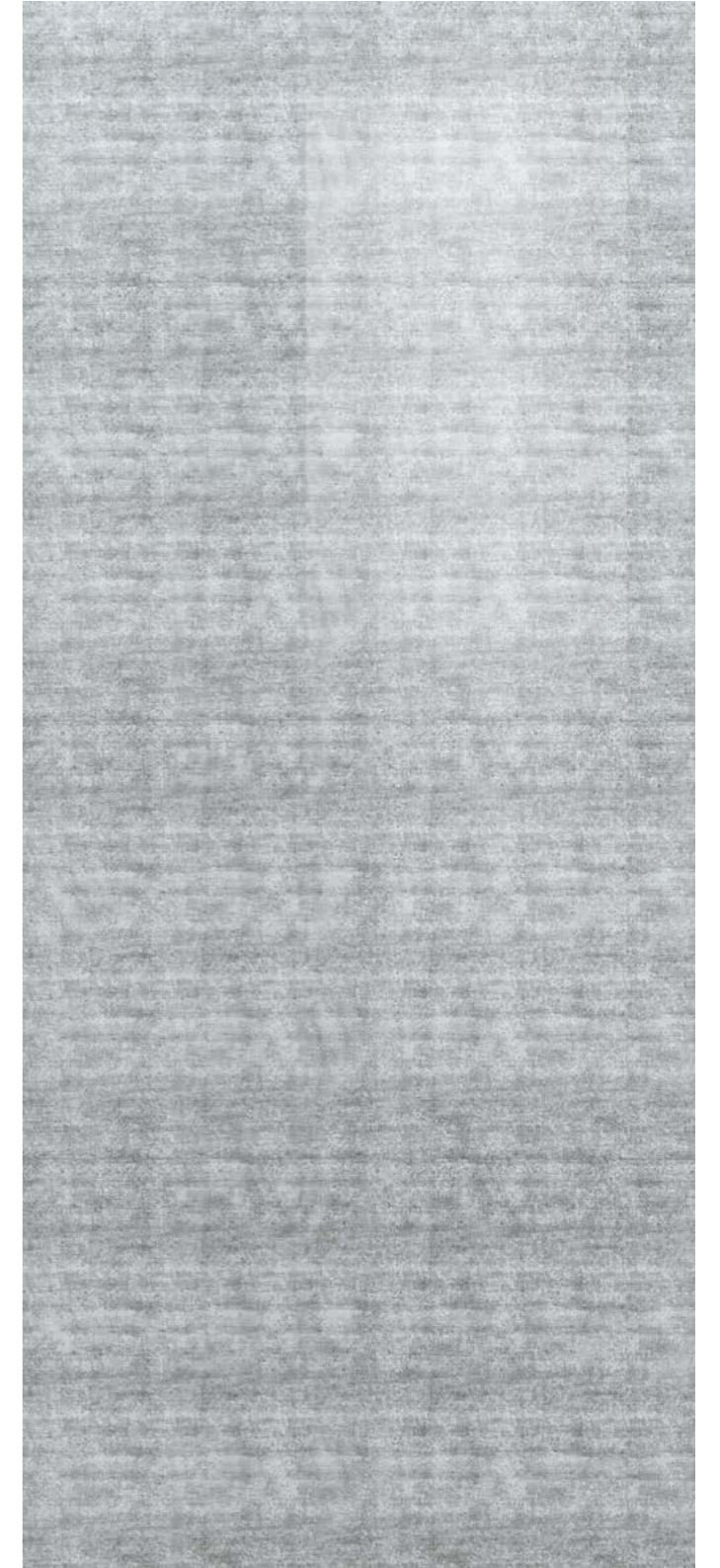

**Formato** · Size  
Standard 120x280cm  
Standard 47 1/4" x 110 1/4"

**Spessore** · Thickness  
Standard 6 mm  
Standard 6 mm - 0 1/4"

**Finiture opzionali** · Optional finishes  
Satinata, SiciGrip  
Satin finish, SiciGrip finish



Un rivestimento esclusivo che crea un banco bar contemporaneo  
*An exclusive cladding that creates a modern bar design room*

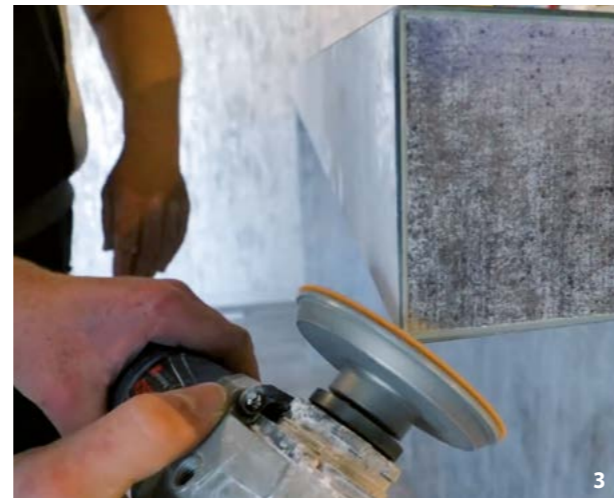

Silicone tradizionale per applicazione e stuccatura su pareti in compensato



Traditional silicon for application and grouting to walls of plywood

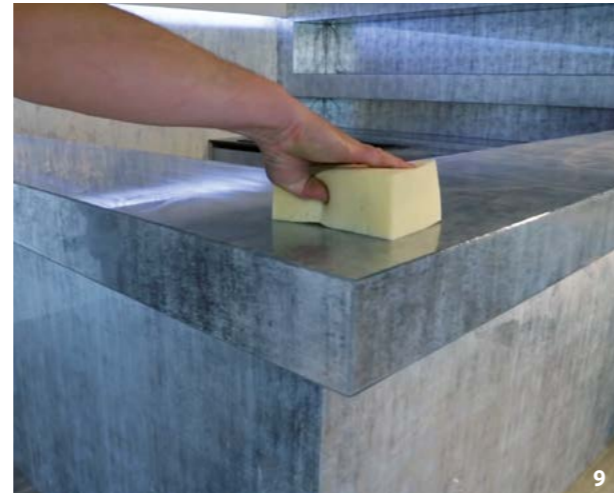

Riferirsi al Manuale di lavorazione, installazione e posa di Vetrite.  
*Refer to Vetrite Installation Manual.*









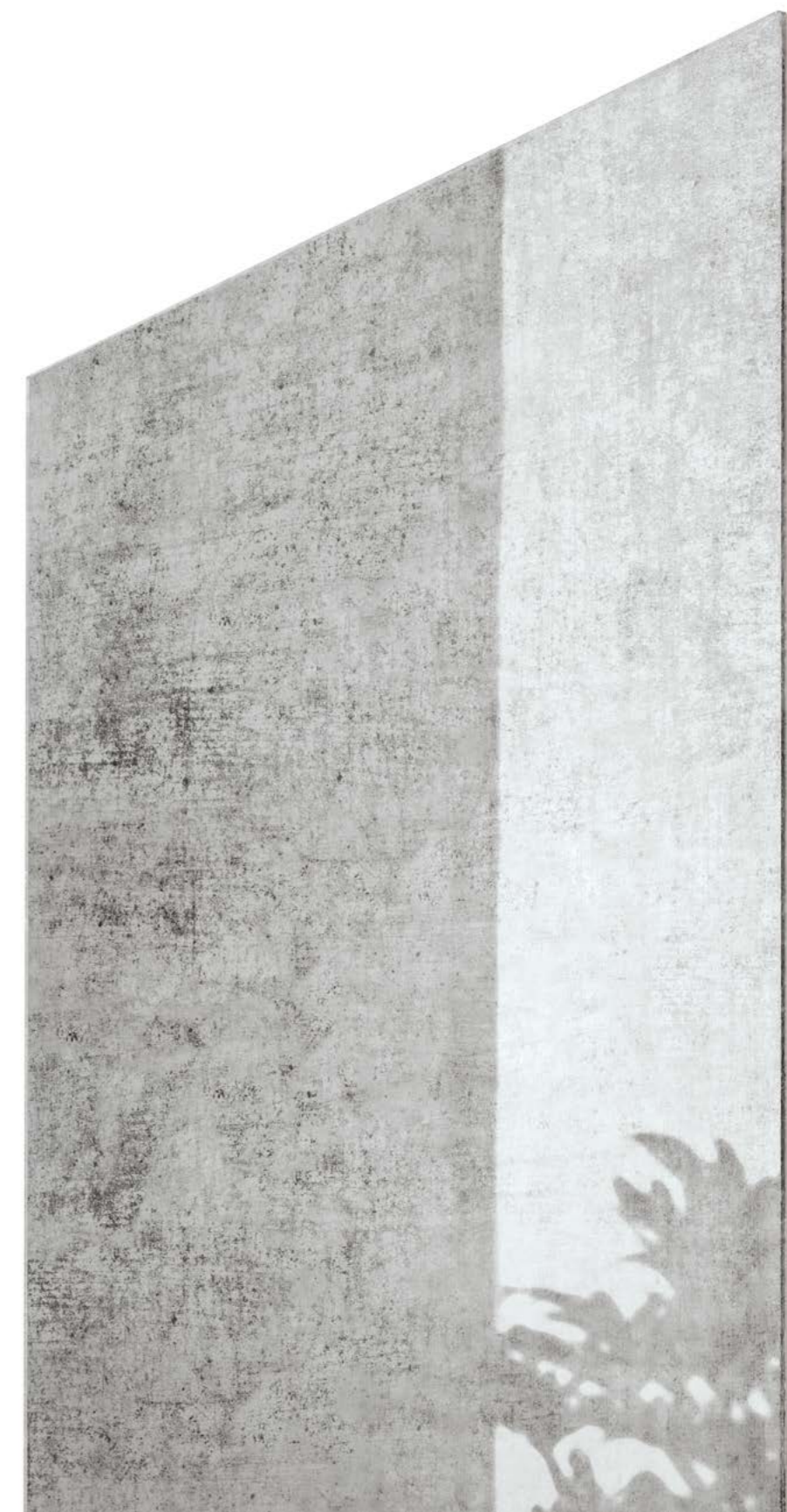



Pergamino Grey

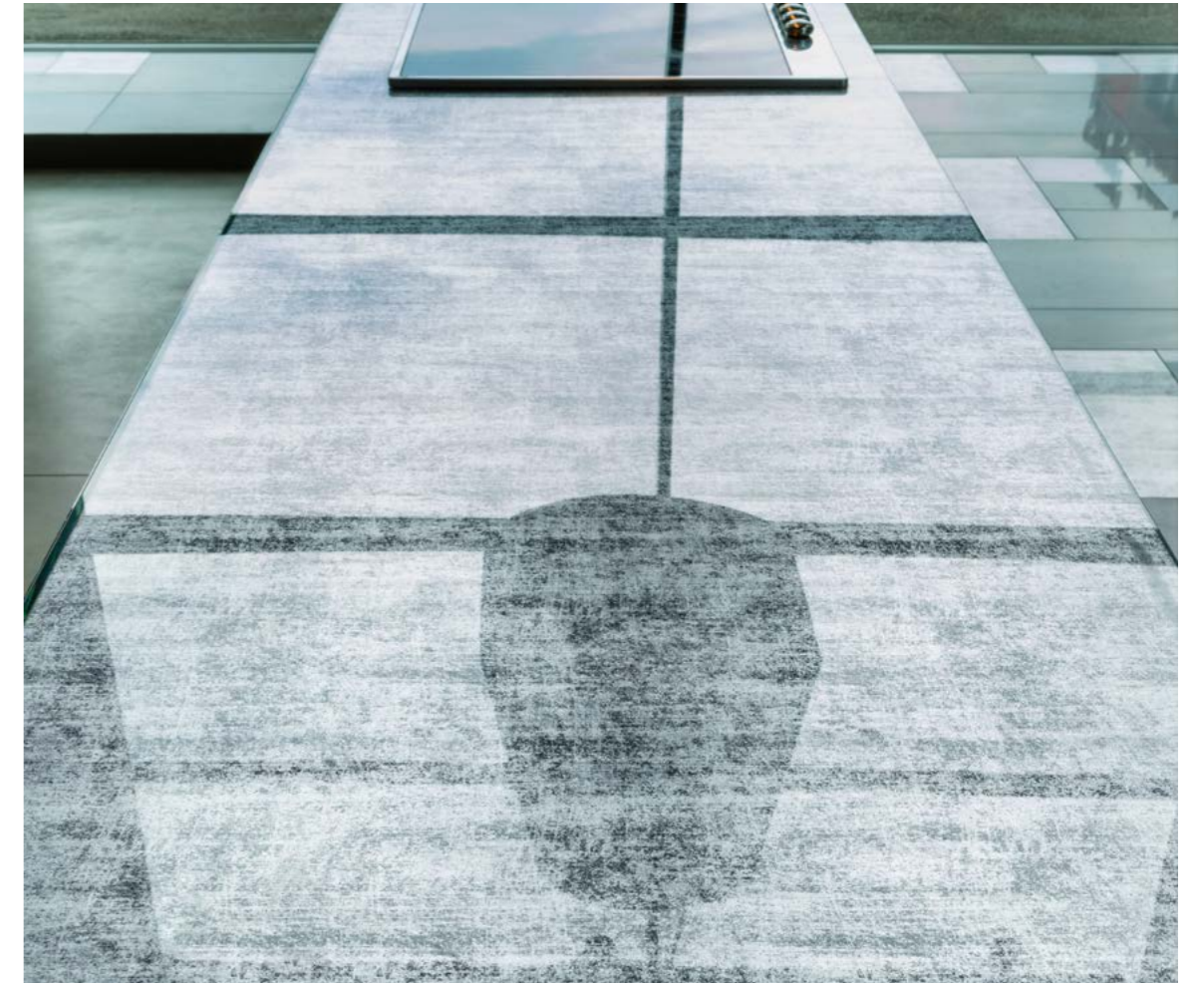



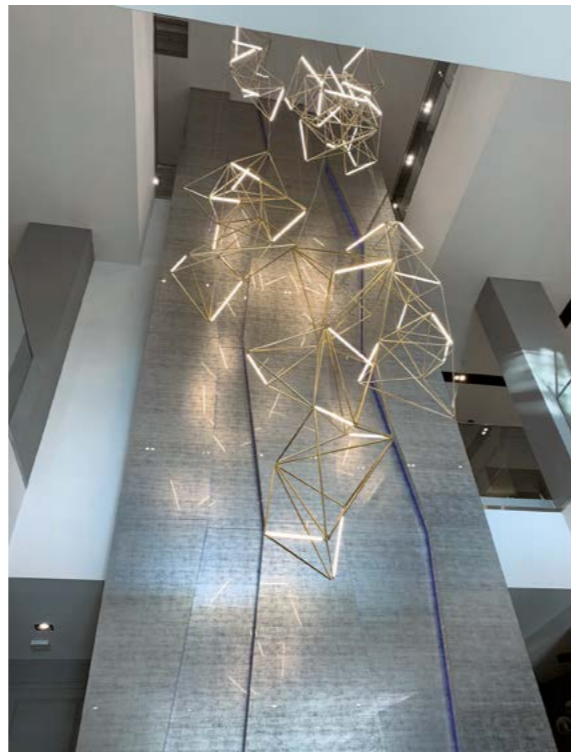



Naval sector

Le lastre Vetrite con le relative specifiche tecniche richieste dal progettista sono idonee all'utilizzo nel settore navale.  
*The Vetrite slabs with the related technical specifications required by the designer are suitable for use in the naval sector.*

Pergamino Grey, Filo Silver



- Tela White
- Pergamino Grey
- Elephant Panna
- Filo Silver







Hakan Pergamino Grey  
Composizione di Vetrite e Mosaico Artistico  
*Vetrite and Artistic Mosaic composition*

- Pergamino Grey 
- Artistic Mosaic 







Furniture and Lighting - SICIS Home Collection



Pergamino Grey











Formato • Size  
Standard 120x280cm  
Standard 47 1/4" x 110 1/4"

Spessore • Thickness  
Standard 6 mm  
Standard 6 mm - 0 1/4"

Finiture opzionali • Optional finishes  
Satinata, SiciGrip  
Satin finish, SiciGrip finish

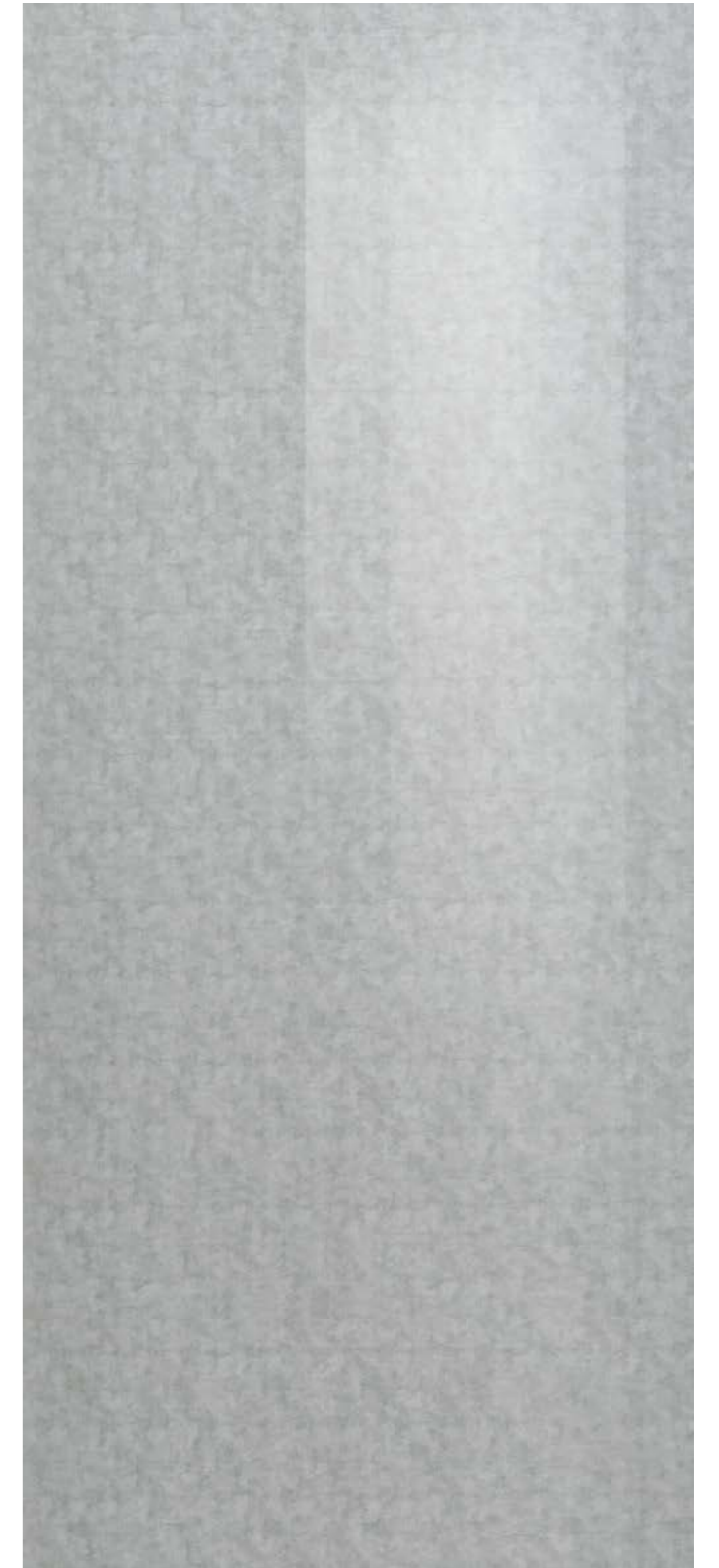
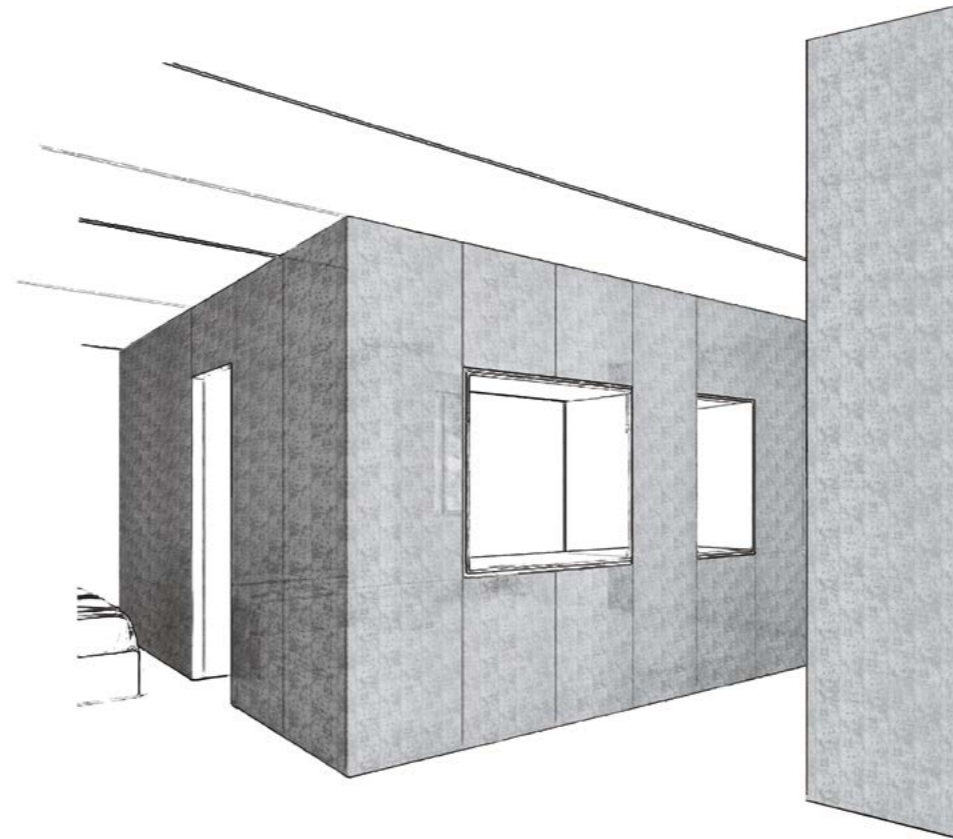

Formato • Size  
Standard 120x280cm  
Standard 47 1/4" x 110 1/4"

Spessore • Thickness  
Standard 6 mm  
Standard 6 mm - 0 1/4"

Finiture opzionali • Optional finishes  
Satinata, SiciGrip  
Satin finish, SiciGrip finish







# Tela Dark

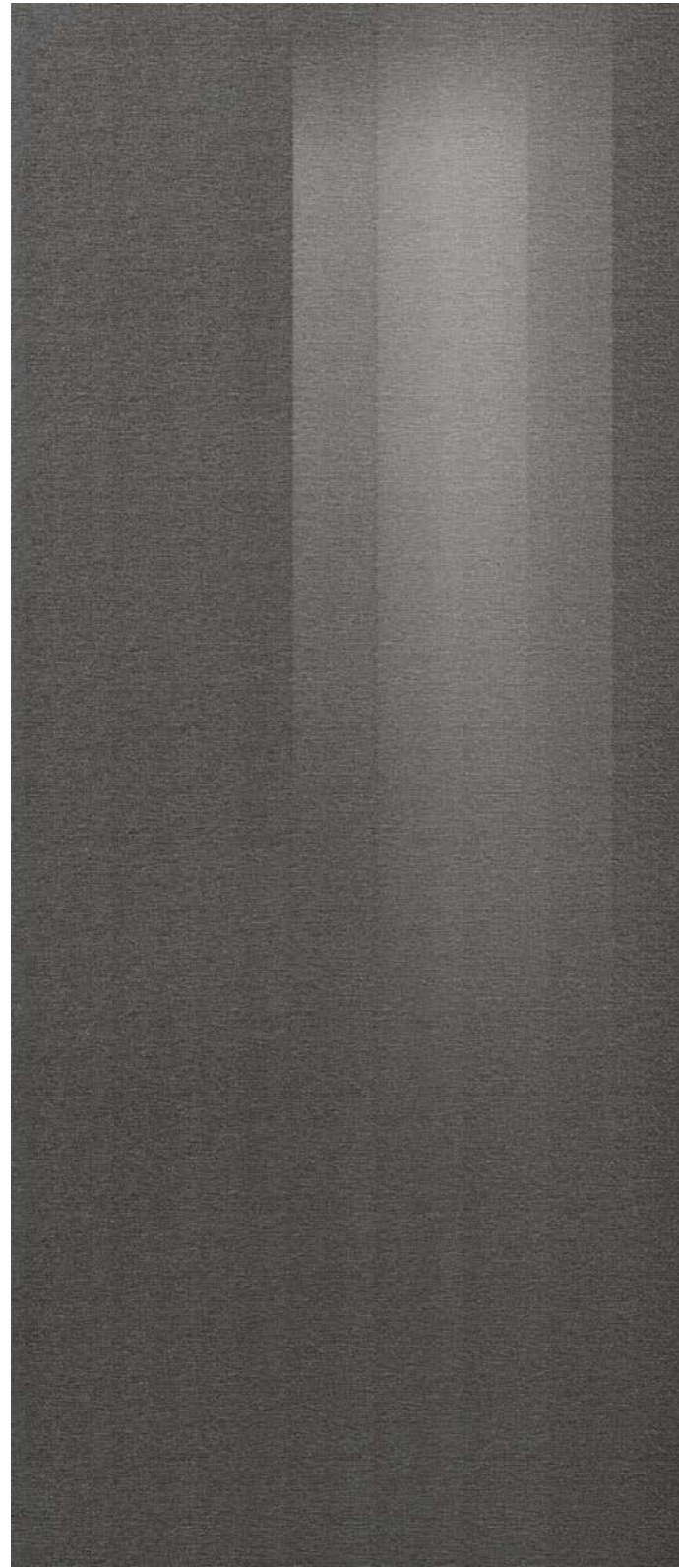

**Formato** · Size  
Standard 120x280cm  
Standard 47 1/4" x 110 1/4"

**Spessore** · Thickness  
Standard 6 mm  
Standard 6 mm - 0 1/4"

**Finiture opzionali** · Optional finishes  
SicisGrip  
SicisGrip finish













# feather Black



Formato • Size  
Standard 120x280cm  
Standard 47 1/4"x110 1/4"

Spessore • Thickness  
Standard 6 mm  
Standard 6 mm - 0 1/4"

Finiture opzionali • Optional finishes  
Satinata, SiciGrip  
Satin finish, SiciGrip finish

# Astrakan Tanso Black

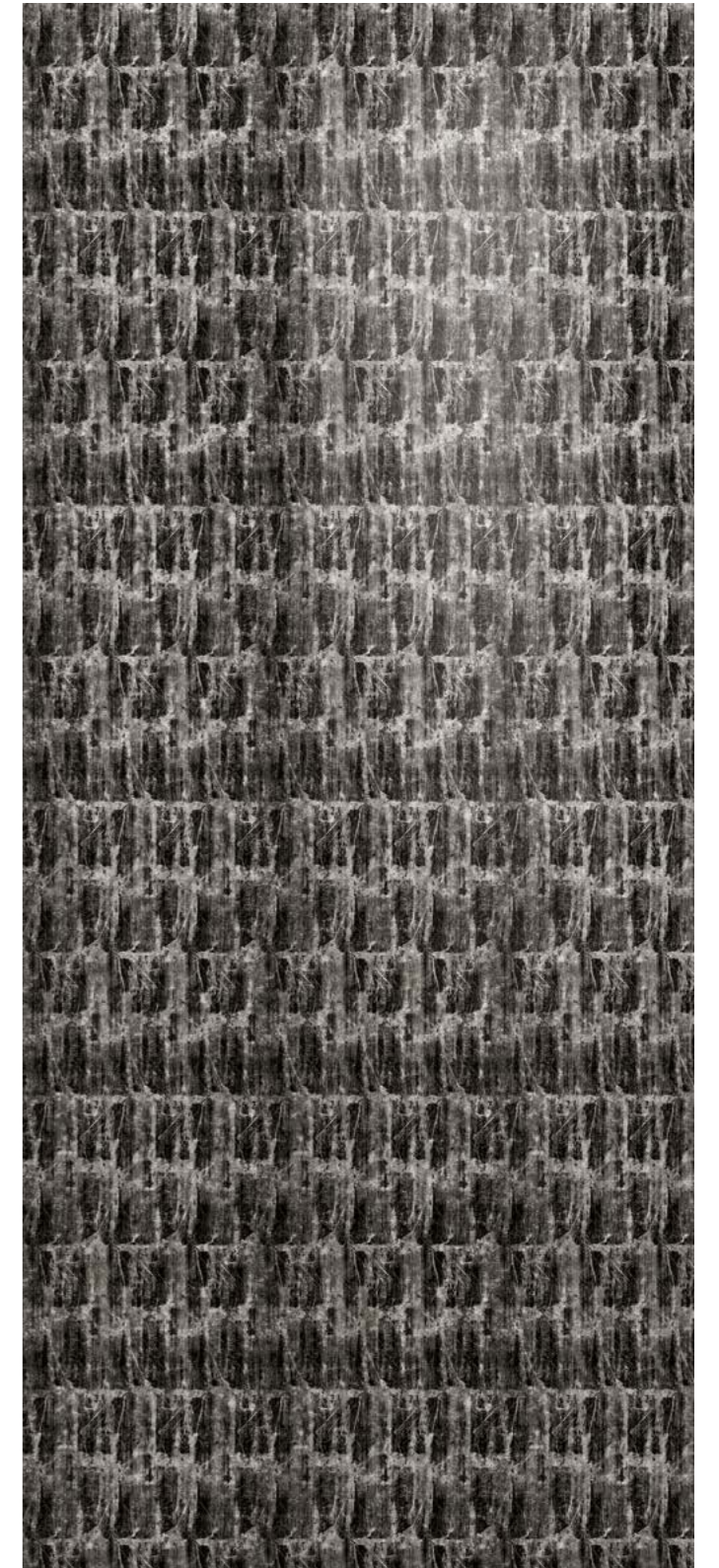
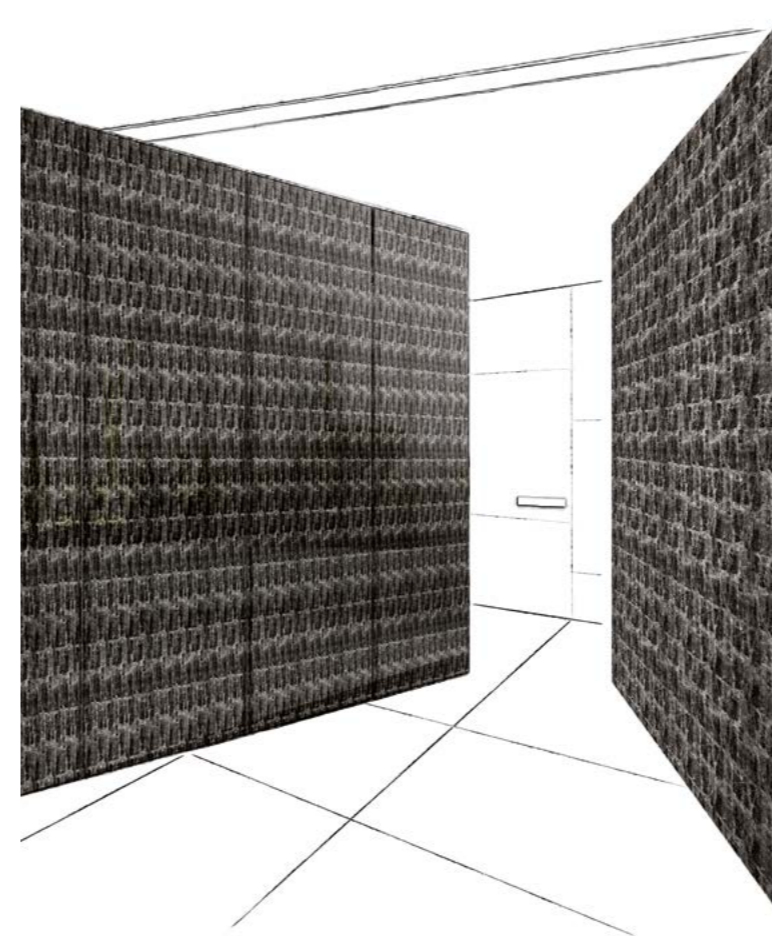

Formato • Size  
Standard 120x280cm  
Standard 47 1/4"x110 1/4"

Spessore • Thickness  
Standard 6 mm  
Standard 6 mm - 0 1/4"

Finiture opzionali • Optional finishes  
Satinata, SiciGrip  
Satin finish, SiciGrip finish





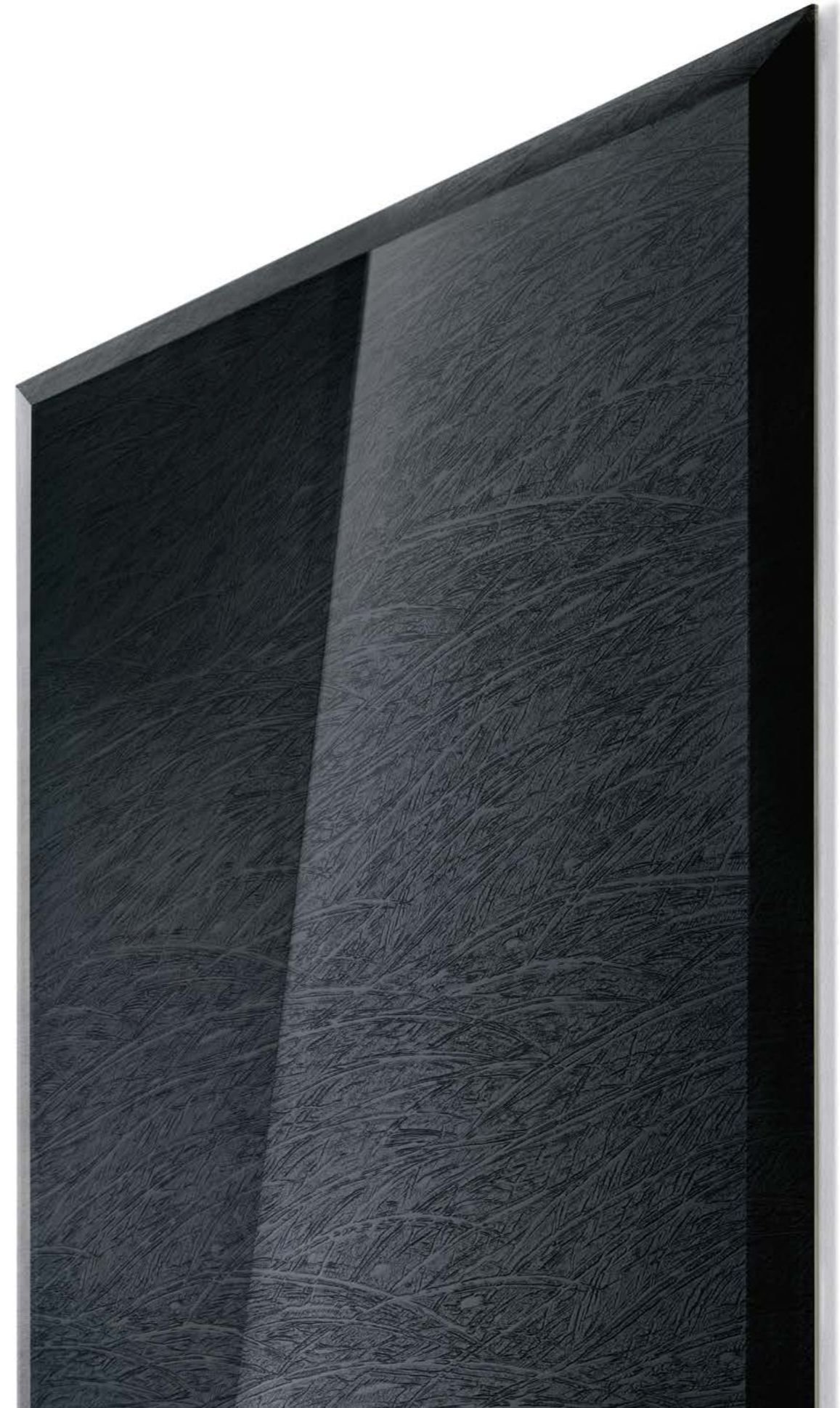

Feather Black







Feather Black  
Colori del camino  
Fireplace colors

- Feather Black 
- Gem Glass Rock 





Feather Black, Pergamino Grey,  
Neptune Petrolio, Elephant Charcoal





# Canapa Ardesia



**Formato** · Size  
Standard 120x280cm  
Standard 47 1/4" x 110 1/4"

**Spessore** · Thickness  
Standard 6 mm  
Standard 6 mm - 0 1/4"

**Finiture opzionali** · Optional finishes  
Satinata, SiciGrip  
Satin finish, SiciGrip finish

# Feather Grey

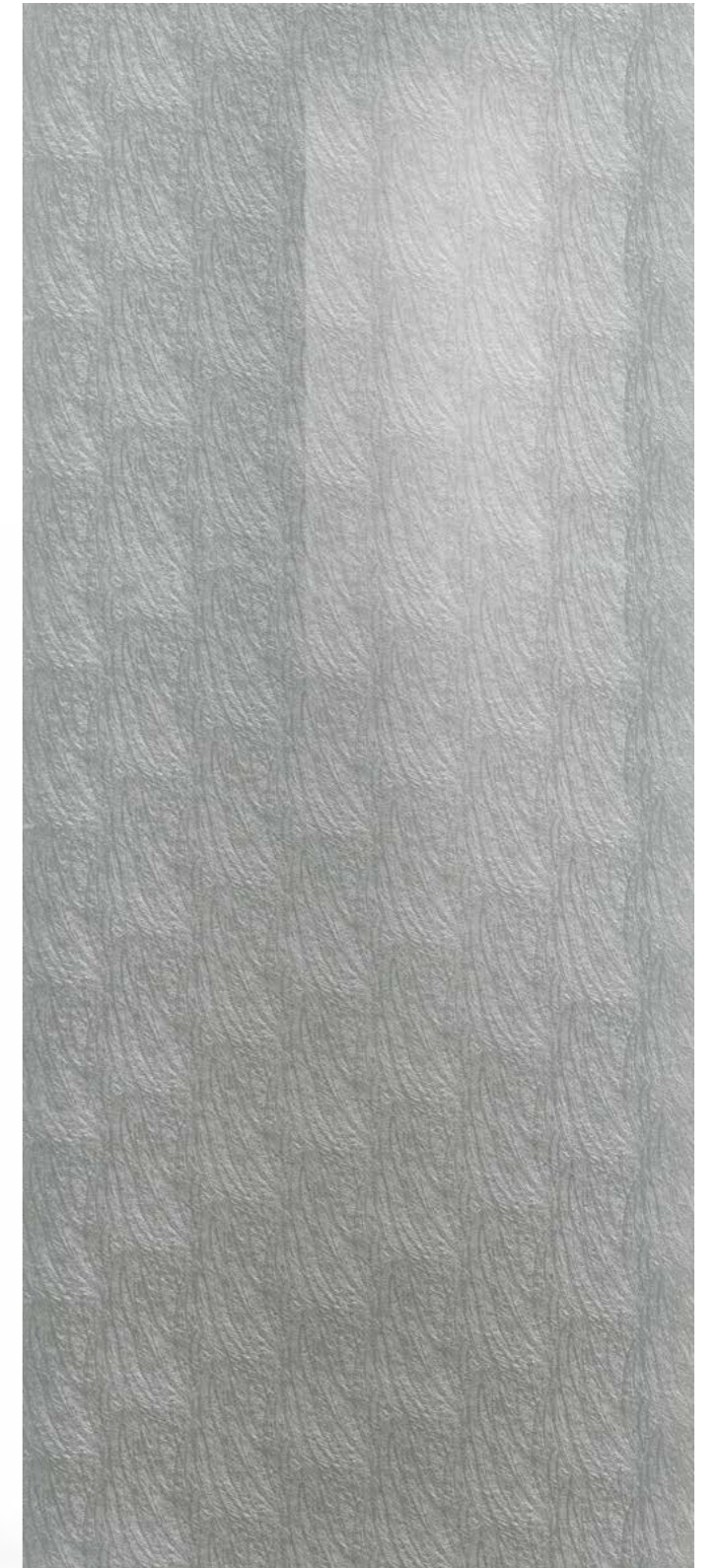

**Formato** · Size  
Standard 120x280cm  
Standard 47 1/4" x 110 1/4"

**Spessore** · Thickness  
Standard 6 mm  
Standard 6 mm - 0 1/4"

**Finiture opzionali** · Optional finishes  
Satinata, SiciGrip  
Satin finish, SiciGrip finish











Furniture, Lighting and Flooring by SICIS





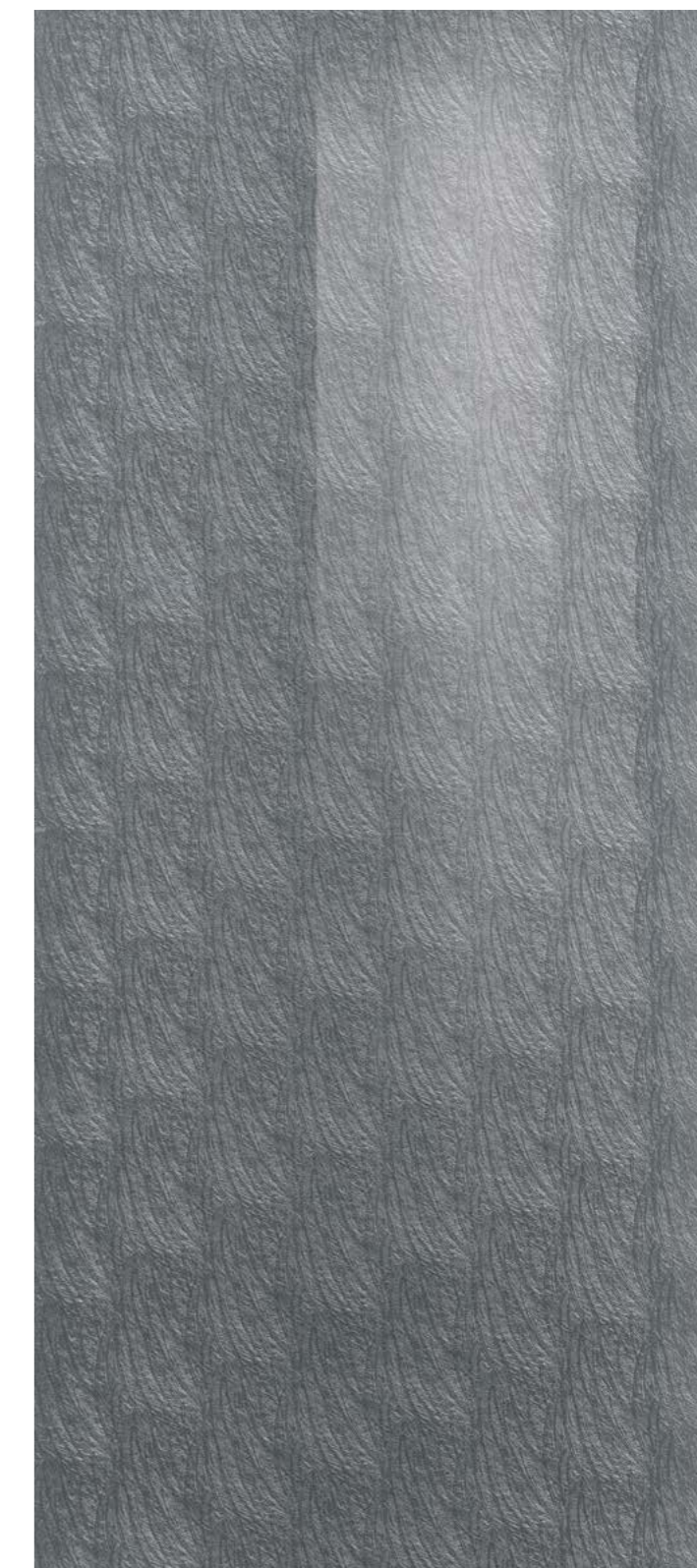

**Formato** - Size  
Standard 120x280cm  
Standard 47 1/4"x110 1/4"

**Spessore** - Thickness  
Standard 6 mm  
Standard 6 mm - 0 1/4"

**Finiture opzionali** - Optional finishes  
Satinata, SiciGrip  
Satin finish, SiciGrip finish



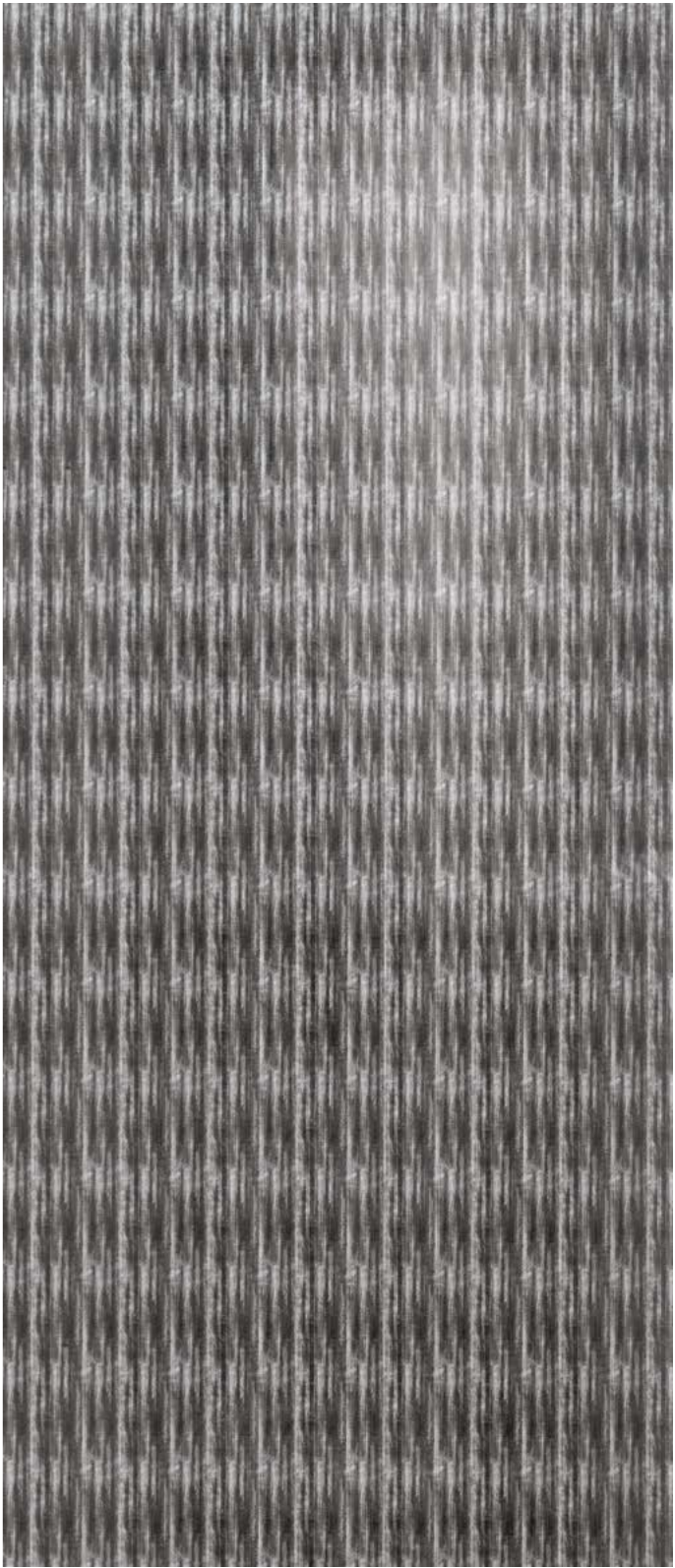

**Formato** • Size  
**Standard 120x280cm**  
 Standard 47 1/4" x 110 1/4"

**Spessore** • Thickness  
**Standard 6 mm**  
 Standard 6 mm - 0 1/4"

**Finiture opzionali** • Optional finishes  
**Satinata, SisisGrip**  
 Satin finish, SisisGrip finish



Fuligine



Fuligine, Feather Black



Doh washbasin by SICIS



I toni dei campioni sono da considerarsi indicativi.  
Sample colours are considered indicative.

# Hot Vibes

Riflessi luminescenti e texture sofisticate evocano epidermidi e pelli immaginarie.  
Luminescent refractions and sophisticated textures conjure up imaginary skins.

VIS TWO P.119



DRAGON PAPIRO RED P.134

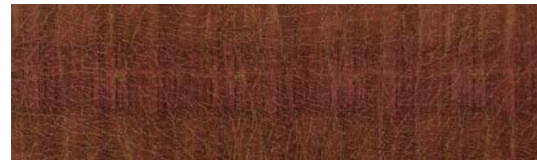

VENEZIANO RED P.135



TEJUS MOGANO P.125



FEATHER GLACÉ P.120



ELEPHANT COPPER P.121



DRAGON FRAYED COPPER P.126

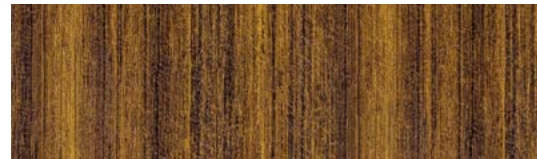

ZAMAK BRONZE P.131



RHINO ORANGE P.127



DRAGON BOHEME COPPER P.130

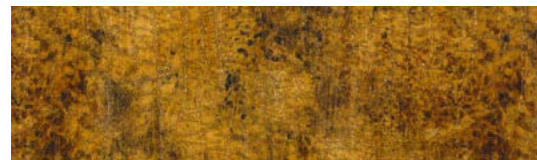

EFESTO BRONZE P.116

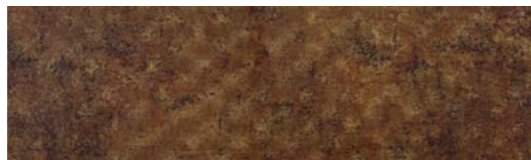

## Formati · Slab sizes

1. 120x280cm e sottomultipli · 47 1/4"x110 1/4" and submultiples
2. 135x290cm su richiesta · 53 1/8"x114 1/8" on request
3. 135x400cm su richiesta · 53 1/8"x157 1/2" on request

## Spessori · Thicknesses

Da 6 mm a 20 mm · From 6 mm (0 1/4") to 20 mm (0 3/4")

## Finiture opzionali · Optional finishes

Satinata, SicisGrip · Satin finish, SicisGrip finish

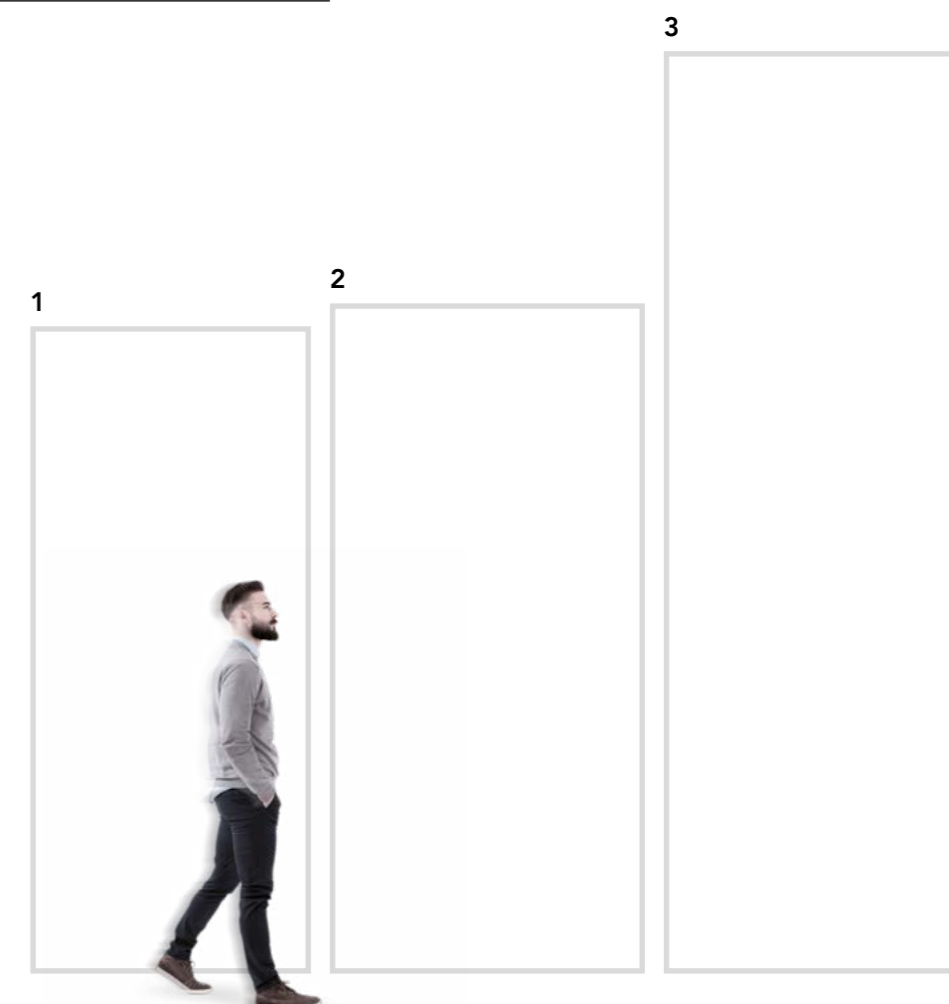



# Efesto Bronze

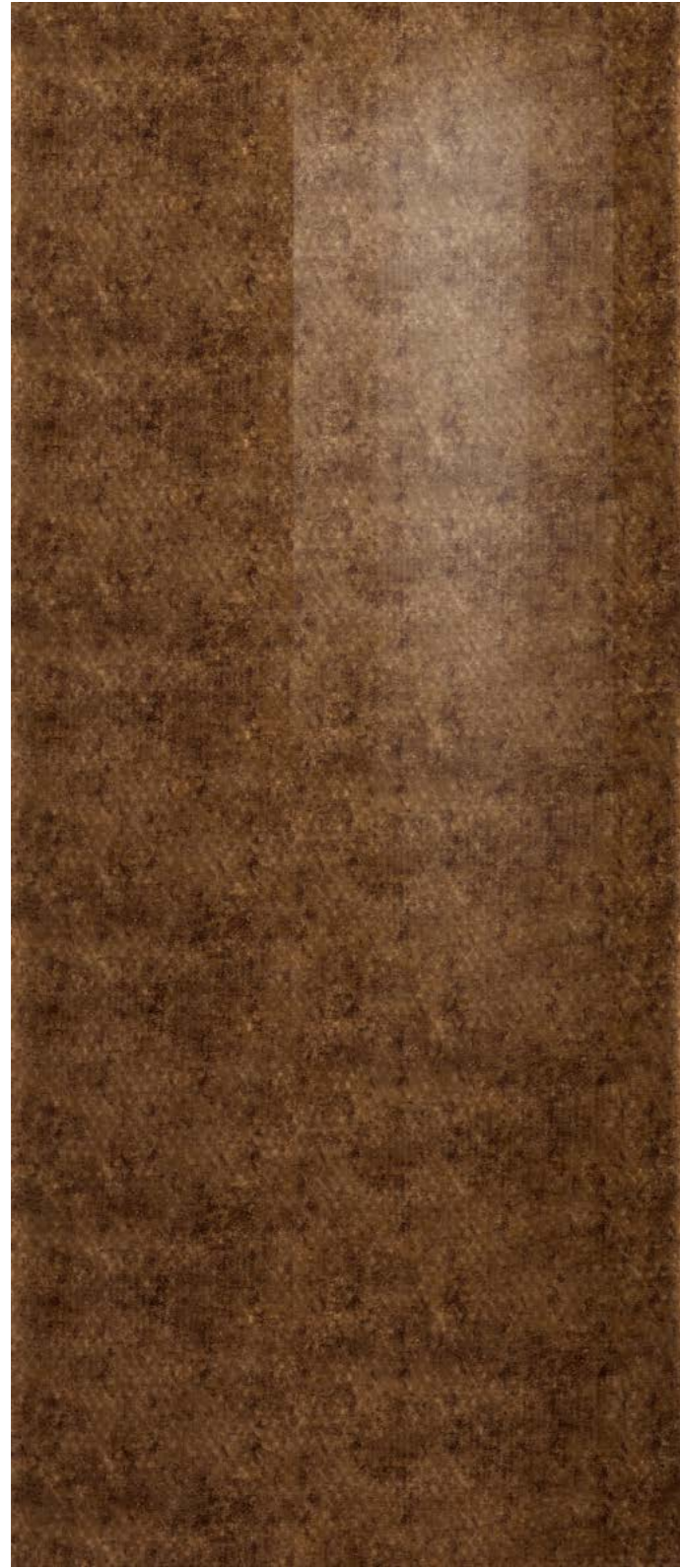

**Formato** · Size  
Standard 120x280cm  
Standard 47 1/4" x 110 1/4"

**Spessore** · Thickness  
Standard 6 mm  
Standard 6 mm - 0 1/4"

**Finiture opzionali** · Optional finishes  
Satinata, SiciGrip  
Satin finish, SiciGrip finish





**Formato** - Size  
Standard 120x280cm  
Standard 47 1/4"x110 1/4"

**Spessore** - Thickness  
Standard 6 mm  
Standard 6 mm - 0 1/4"

**Finiture opzionali** - Optional finishes  
SicisGrip  
SicisGrip finish



# feather Glace'

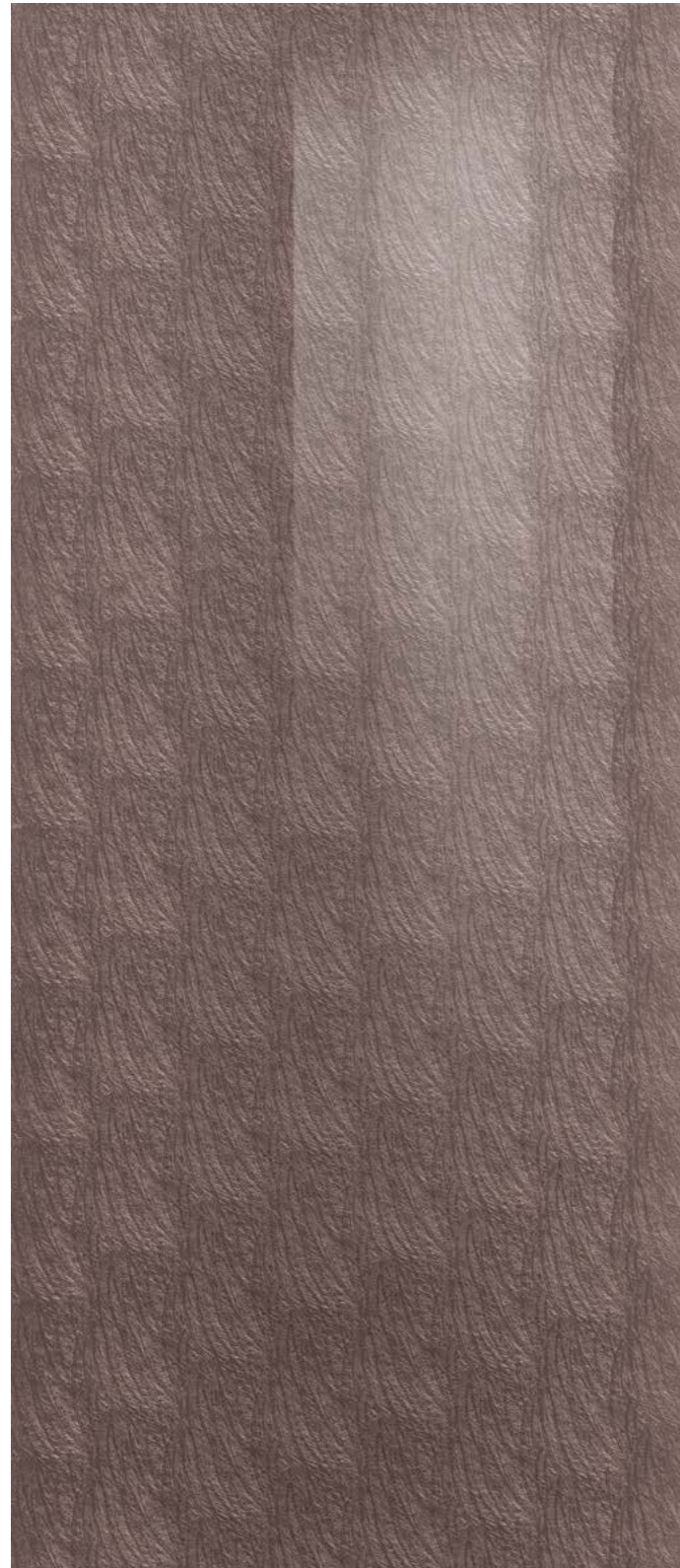

**Formato** · Size  
Standard **120x280cm**  
Standard 47 1/4" x 110 1/4"

**Spessore** · Thickness  
Standard **6 mm**  
Standard 6 mm - 0 1/4"

**Finiture opzionali** · Optional finishes  
**Satinata, SiciGrip**  
Satin finish, SiciGrip finish

# Elephant Copper



**Formato** · Size  
Standard **120x280cm**  
Standard 47 1/4" x 110 1/4"

**Spessore** · Thickness  
Standard **6 mm**  
Standard 6 mm - 0 1/4"

**Finiture opzionali** · Optional finishes  
**Satinata, SiciGrip**  
Satin finish, SiciGrip finish











**Formato** - Size  
Standard 120x280cm  
Standard 47 1/4"x110 1/4"

**Spessore** - Thickness  
Standard 6 mm  
Standard 6 mm - 0 1/4"

**Finiture opzionali** - Optional finishes  
Satinata, SiciGrip  
Satin finish, SiciGrip finish



Dragon Frayed Copper



Formato • Size  
Standard 120x280cm  
Standard 47 1/4" x 110 1/4"

Spessore • Thickness  
Standard 6 mm  
Standard 6 mm - 0 1/4"

Finiture opzionali • Optional finishes  
Satinata, SiciGrip  
Satin finish, SiciGrip finish

Rhino Orange



Formato • Size  
Standard 120x280cm  
Standard 47 1/4" x 110 1/4"

Spessore • Thickness  
Standard 6 mm  
Standard 6 mm - 0 1/4"

Finiture opzionali • Optional finishes  
Satinata, SiciGrip  
Satin finish, SiciGrip finish



Rhino Orange





# Dragon Bohème Copper

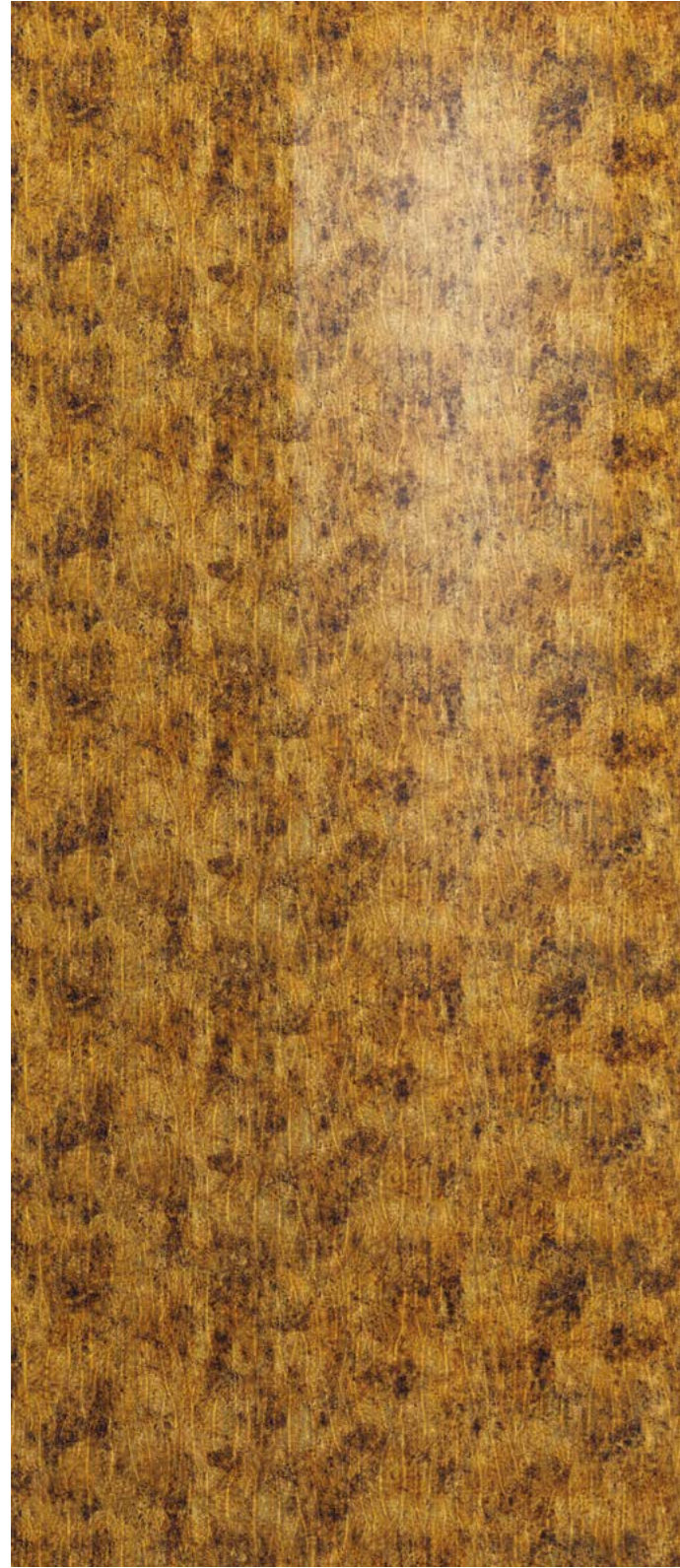

**Formato** · Size  
Standard **120x280cm**  
Standard 47 1/4" x 110 1/4"

**Spessore** · Thickness  
Standard **6 mm**  
Standard 6 mm - 0 1/4"

**Finiture opzionali** · Optional finishes  
**Satinata, SiciGrip**  
Satin finish, SiciGrip finish

# Zamak Bronze

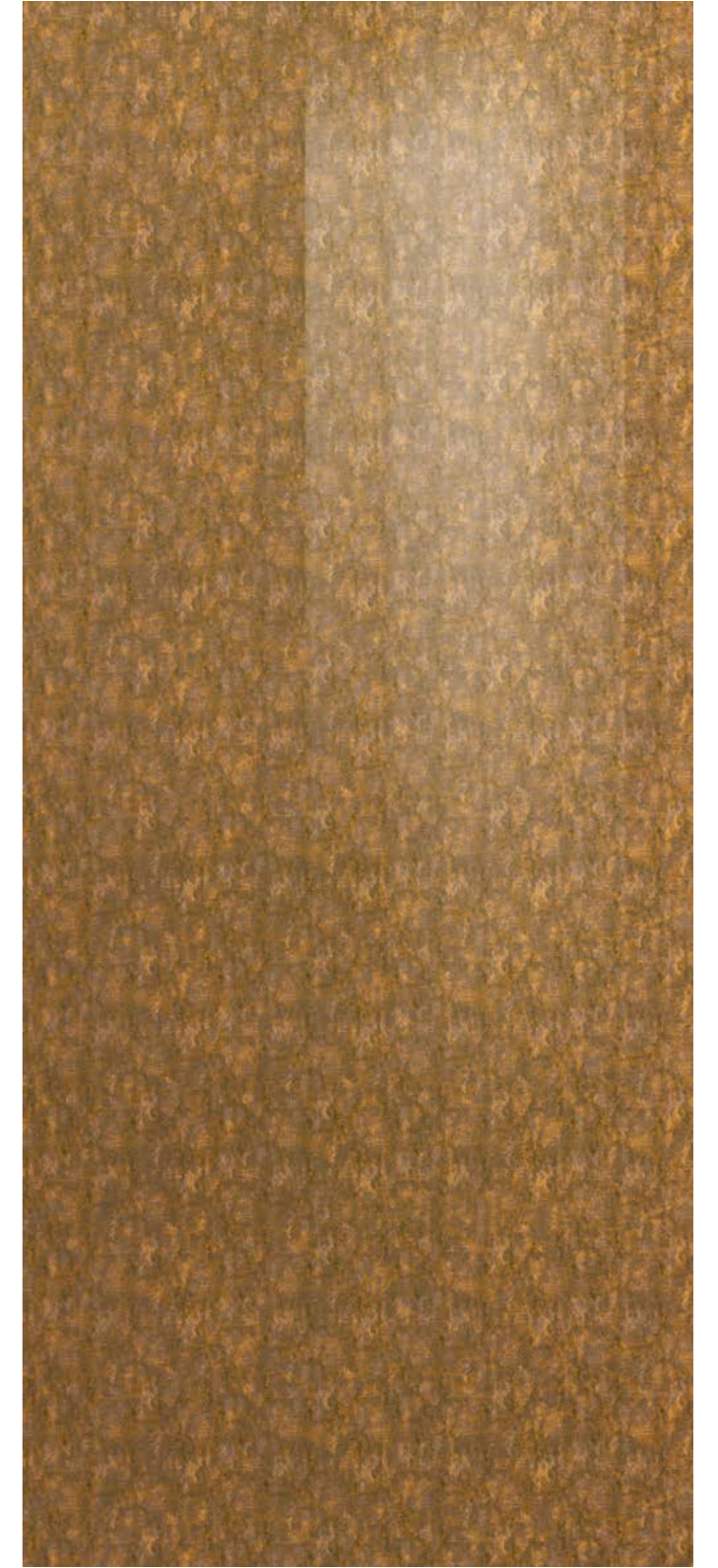

**Formato** · Size  
Standard **120x280cm**  
Standard 47 1/4" x 110 1/4"

**Spessore** · Thickness  
Standard **6 mm**  
Standard 6 mm - 0 1/4"

**Finiture opzionali** · Optional finishes  
**Satinata, SiciGrip**  
Satin finish, SiciGrip finish



Furniture, Lighting and door by SICIS

Wall:  
Zamak Bronze  
Pergamino Gold





# Dragon Papiro Red

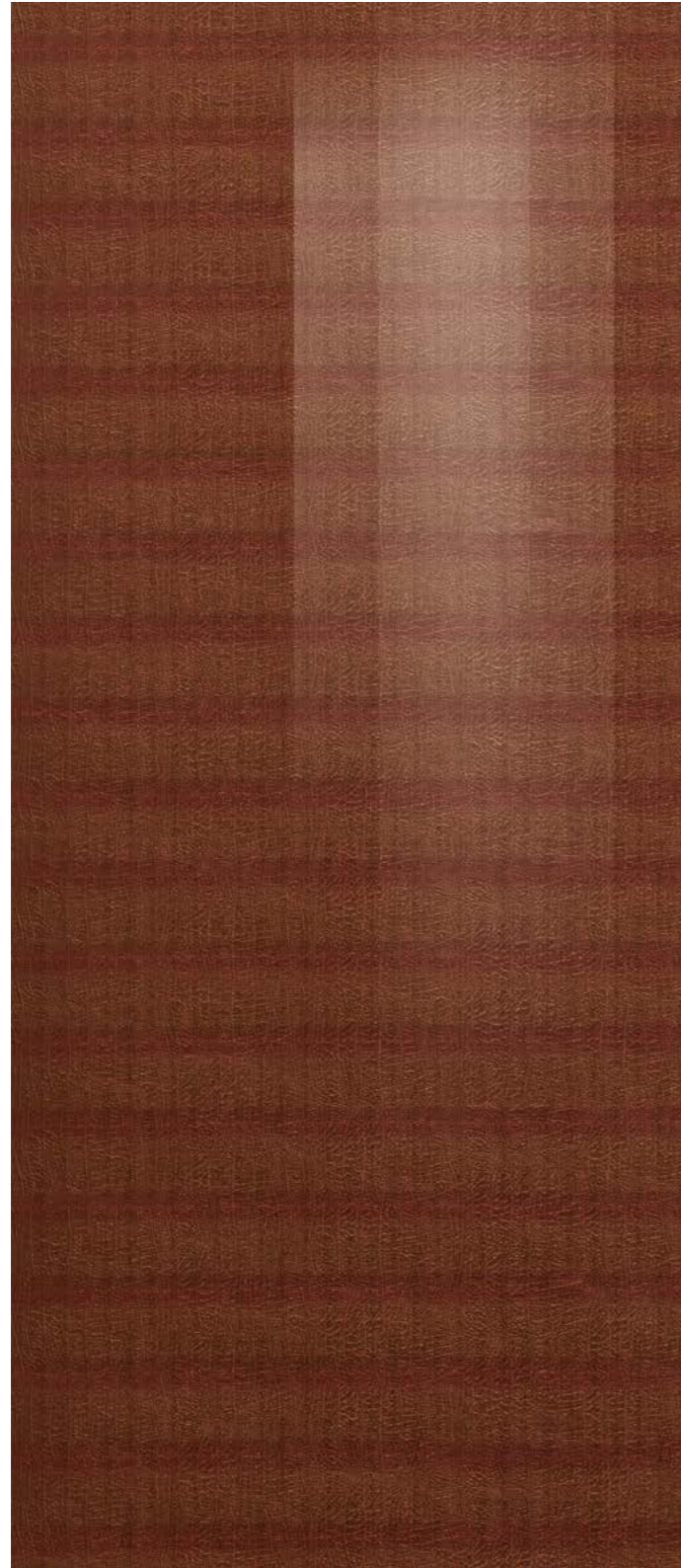

**Formato** · Size  
Standard 120x280cm  
Standard 47 1/4"x110 1/4"

**Spessore** · Thickness  
Standard 6 mm  
Standard 6 mm - 0 1/4"

**Finiture opzionali** · Optional finishes  
Satinata, SiciGrip  
Satin finish, SiciGrip finish

# Veneziano Red



**Formato** · Size  
Standard 120x280cm  
Standard 47 1/4"x110 1/4"

**Spessore** · Thickness  
Standard 6 mm  
Standard 6 mm - 0 1/4"

**Finiture opzionali** · Optional finishes  
Satinata, SiciGrip  
Satin finish, SiciGrip finish



I toni dei campioni sono da considerarsi indicativi.  
Sample colours are considered indicative.

# Harvest Brown

Superfici mosse, di ispirazione organica, vegetale.  
Textured surfaces, organic, plant inspiration.

BOHEME GREY P.144



CANAPA FUMO SABBIA P.139

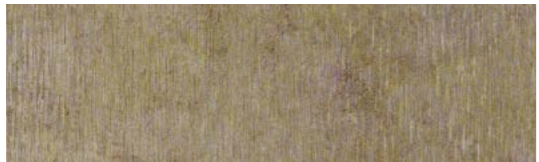

FEATHER SATURNO TAN P.156



DRAGON BOHEME GREY P.141



ASTRAKAN PELTRO BROWN P.146



ASTRAKAN GALACTICO RUSTY P.140



TELA BROWN P.155



ELEPHANT CACAO P.157



SKIN FUMO MUD P.149



LIZARD SULPHUR GLACÉ P.148

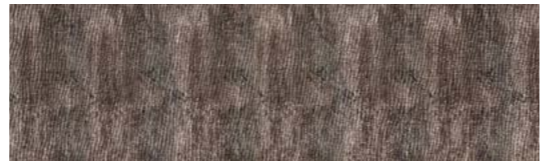

## Formati · Slab sizes

1. 120x280cm e sottomultipli · 47 1/4"x110 1/4" and submultiples
2. 135x290cm su richiesta · 53 1/8"x114 1/8" on request
3. 135x400cm su richiesta · 53 1/8"x157 1/2" on request

## Spessori · Thicknesses

Da 6 mm a 20 mm · From 6 mm (0 1/4") to 20 mm (0 3/4")

## Finiture opzionali · Optional finishes

Satinata, SisisGrip · Satin finish, SisisGrip finish

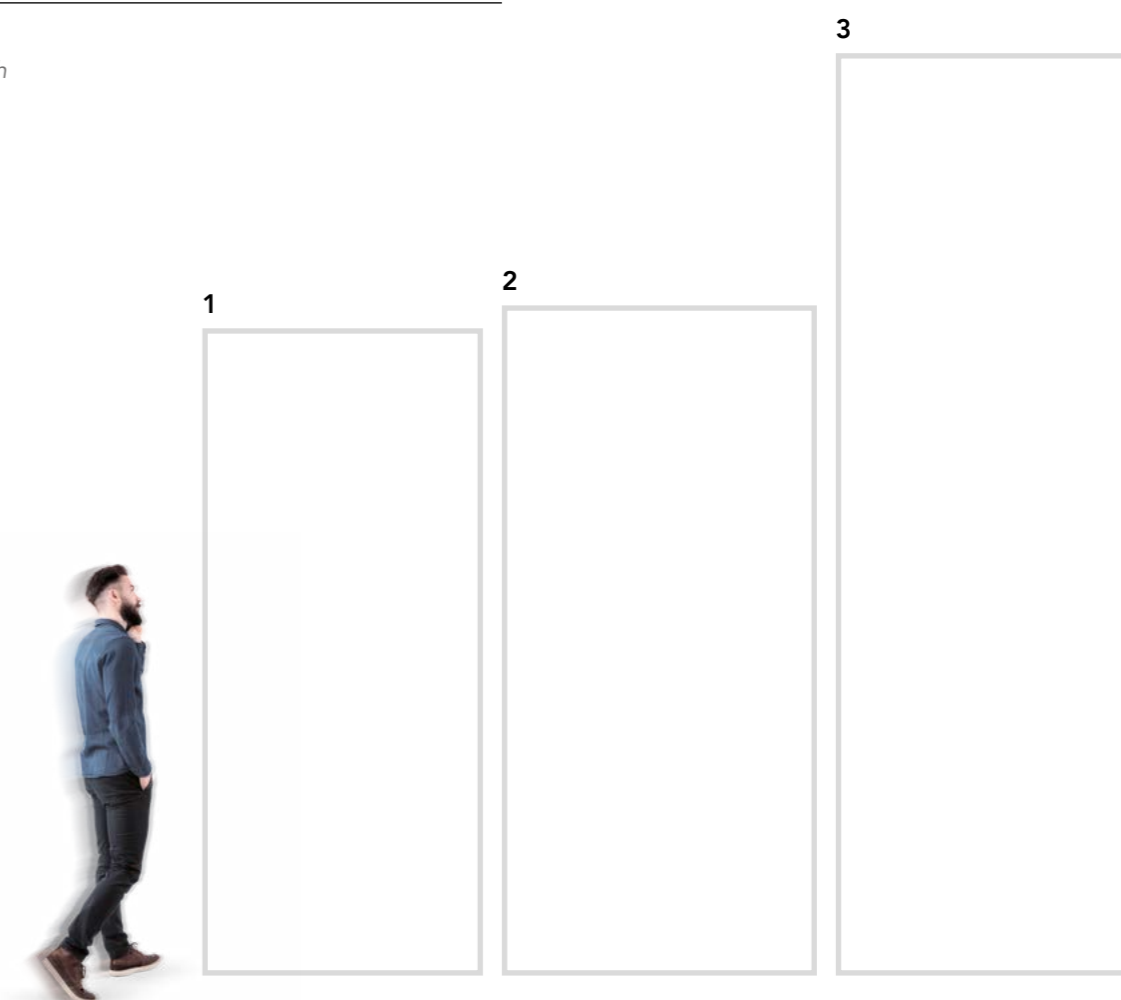





**Formato** - Size  
Standard 120x280cm  
Standard 47 1/4"x110 1/4"

**Spessore** - Thickness  
Standard 6 mm  
Standard 6 mm - 0 1/4"

**Finiture opzionali** - Optional finishes  
Satinata, SiciGrip  
Satin finish, SiciGrip finish



# Astrakan Galactico Rusty

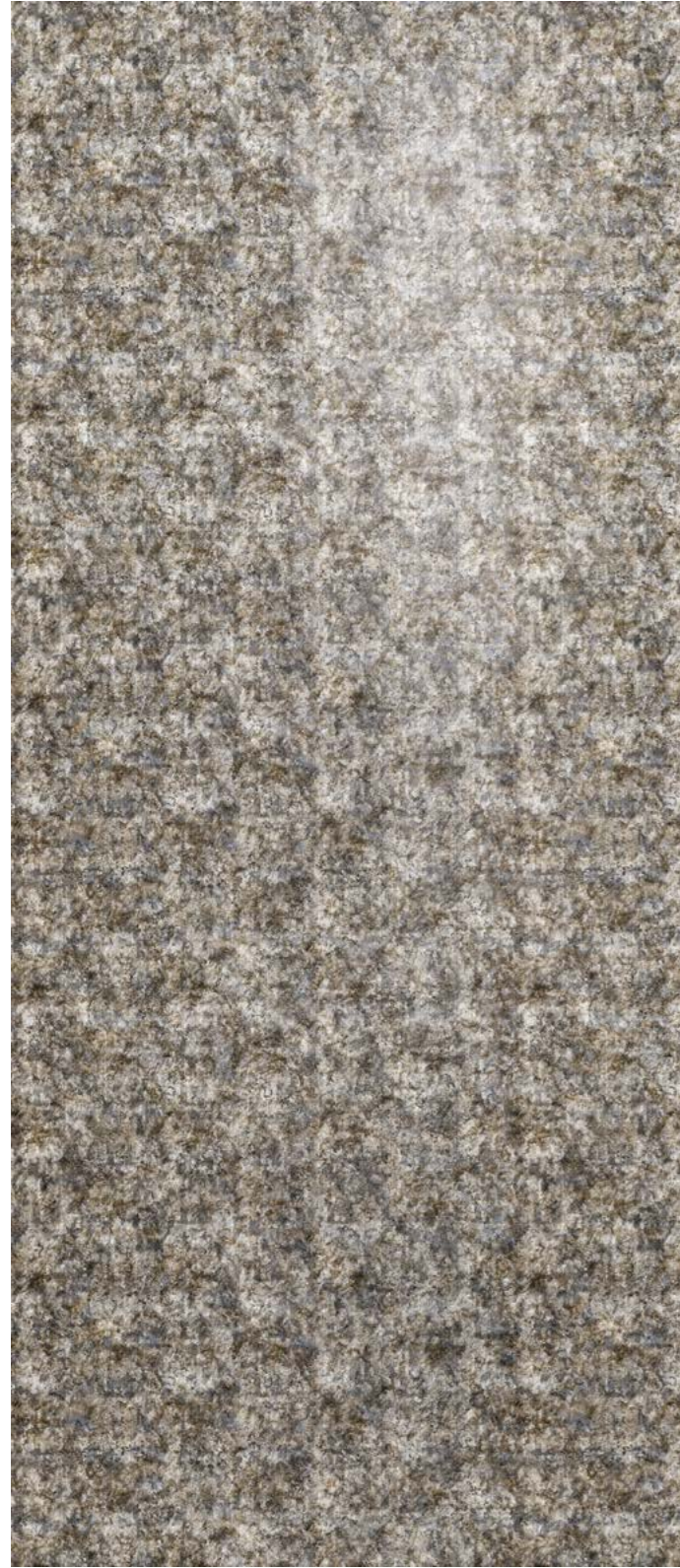

**Formato** - Size  
Standard 120x280cm  
Standard 47 1/4"x110 1/4"

**Spessore** - Thickness  
Standard 6 mm  
Standard 6 mm - 0 1/4"

**Finiture opzionali** - Optional finishes  
Satinata, SiciGrip  
Satin finish, SiciGrip finish

# Dragon Boheme Grey



**Formato** - Size  
Standard 120x280cm  
Standard 47 1/4"x110 1/4"

**Spessore** - Thickness  
Standard 6 mm  
Standard 6 mm - 0 1/4"

**Finiture opzionali** - Optional finishes  
Satinata, SiciGrip  
Satin finish, SiciGrip finish





Dragon Bohème Grey



PAVIMENTI FLOTTANTI • FLOATING FLOORS



Riferirsi al Manuale di lavorazione, installazione e posa di Vetrite.  
Refer to Vetrite Installation Manual.

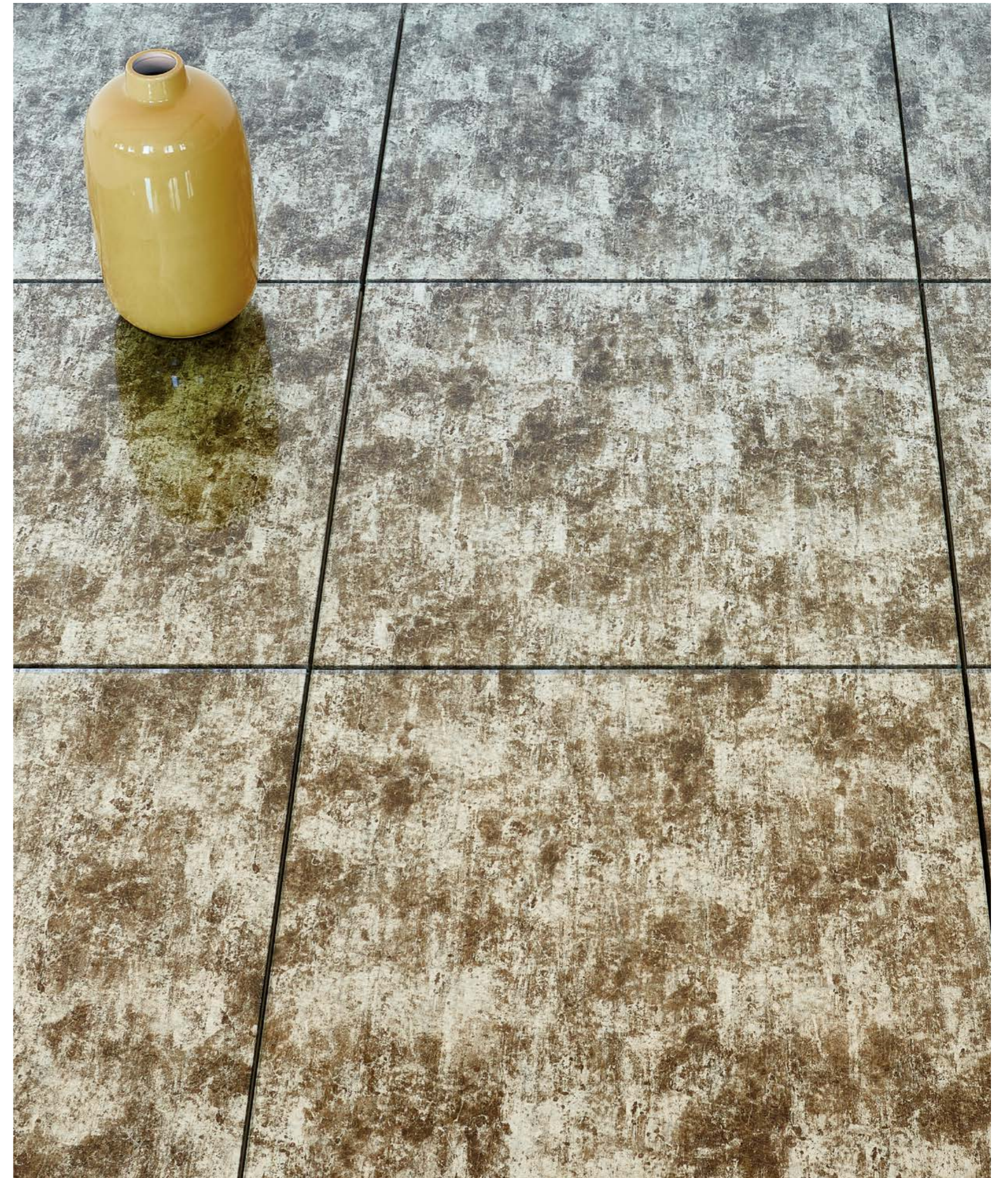



# Bohème Grey



**Formato** · Size  
Standard **120x280cm**  
Standard 47 1/4" x 110 1/4"

**Spessore** · Thickness  
Standard **6 mm**  
Standard 6 mm - 0 1/4"

**Finiture opzionali** · Optional finishes  
**Satinata, SiciGrip**  
Satin finish, SiciGrip finish

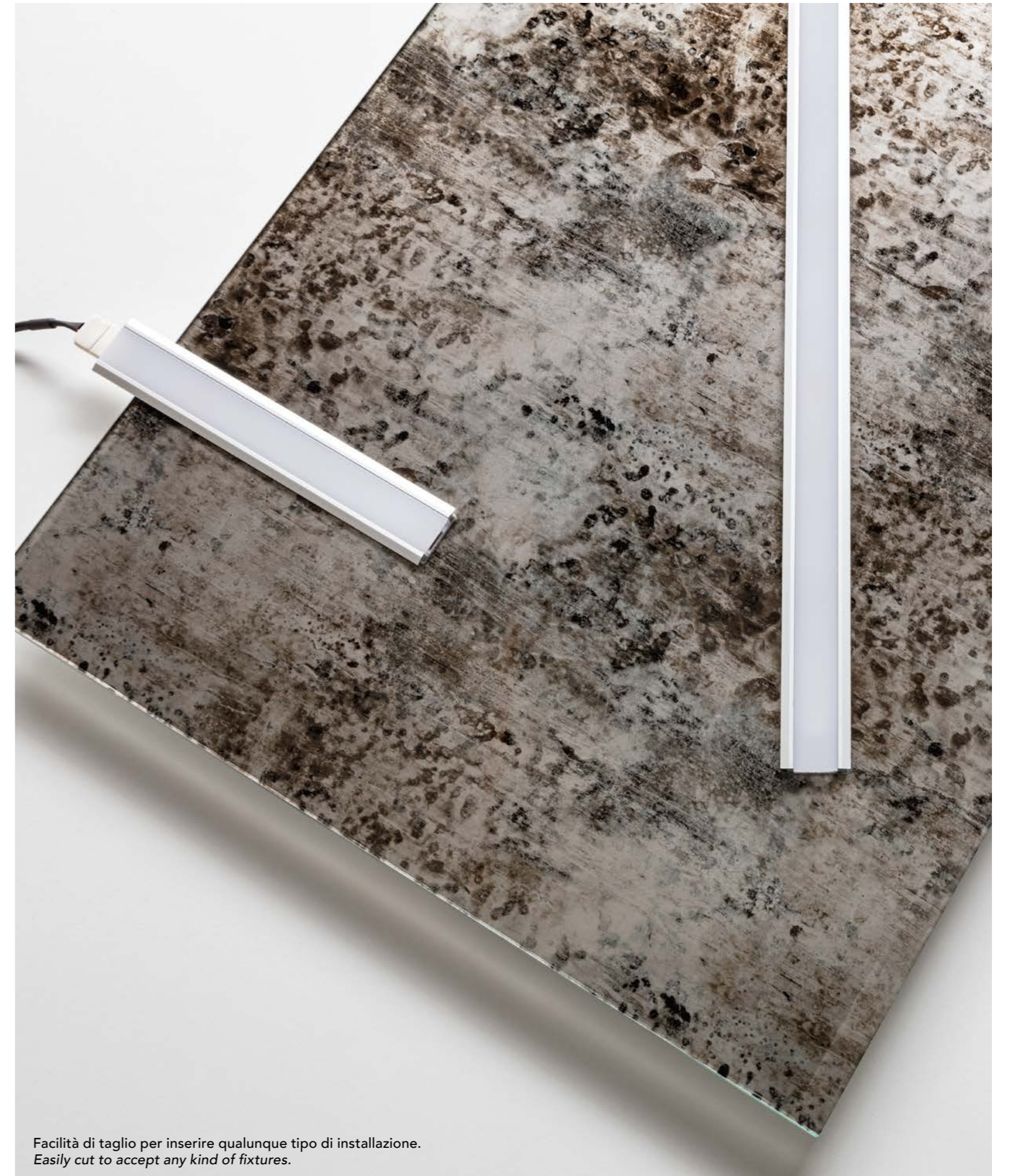

Facilità di taglio per inserire qualunque tipo di installazione.  
Easily cut to accept any kind of fixtures.



# Astrakan Peltro Brown



**Formato** • Size  
Standard 120x280cm  
Standard 47 1/4" x 110 1/4"

**Spessore** • Thickness  
Standard 6 mm  
Standard 6 mm - 0 1/4"

**Finiture opzionali** • Optional finishes  
Satinata, SiciGrip  
Satin finish, SiciGrip finish





Lizard Sulphur Glace'



Formato • Size  
Standard 120x280cm  
Standard 47 1/4"x110 1/4"

Spessore • Thickness  
Standard 6 mm  
Standard 6 mm - 0 1/4"

Finiture opzionali • Optional finishes  
Satinata, SiciGrip  
Satin finish, SiciGrip finish

Skin Fumo Mud

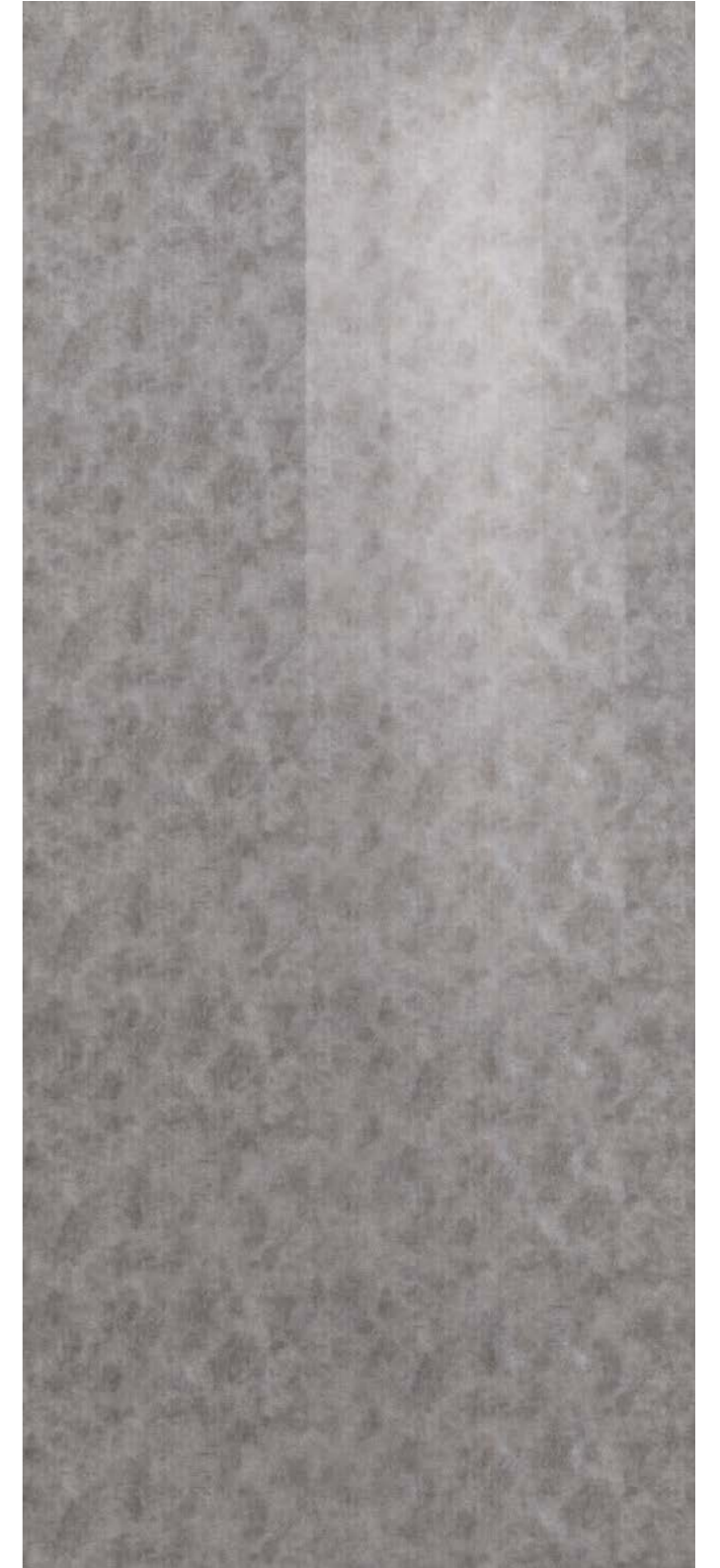

Formato • Size  
Standard 120x280cm  
Standard 47 1/4"x110 1/4"

Spessore • Thickness  
Standard 6 mm  
Standard 6 mm - 0 1/4"

Finiture opzionali • Optional finishes  
Satinata, SiciGrip  
Satin finish, SiciGrip finish







Lavorazione angoli  
*Edges machining*

Type A



Type B



Type C



Type D

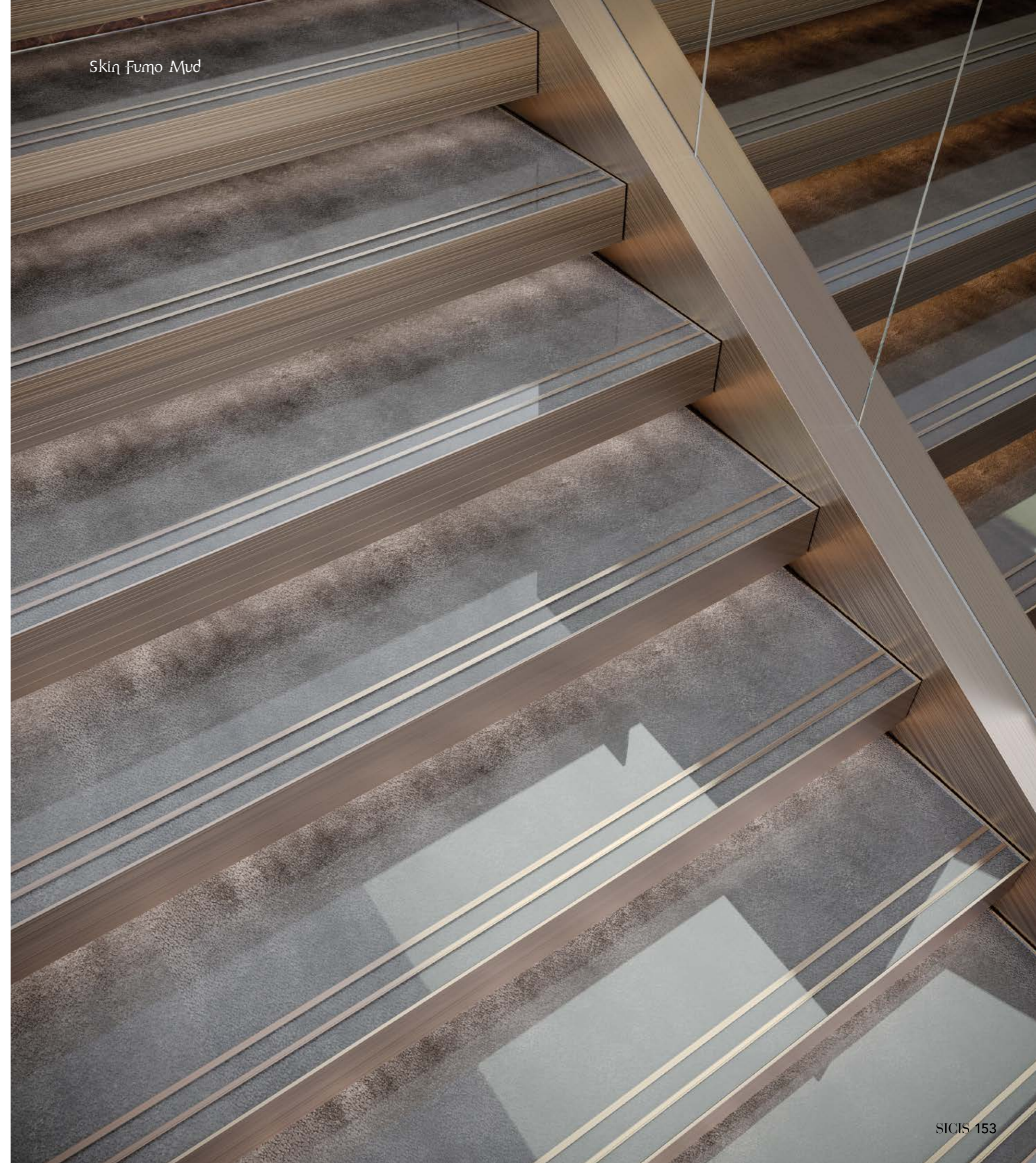

Skin Fumo Mud





Tela Brown



**Formato** - Size  
Standard 120x280cm  
Standard 47 1/4"x110 1/4"

**Spessore** - Thickness  
Standard 6 mm  
Standard 6 mm - 0 1/4"

**Finiture opzionali** - Optional finishes  
SicisGrip  
SicisGrip finish



Feather Saturno Tan



Formato · Size  
Standard 120x280cm  
Standard 47 1/4"x110 1/4"

Spessore · Thickness  
Standard 6 mm  
Standard 6 mm - 0 1/4"

Finiture opzionali · Optional finishes  
Satinata, SiciGrip  
Satin finish, SiciGrip finish

Elephant Cacao



Formato · Size  
Standard 120x280cm  
Standard 47 1/4"x110 1/4"

Spessore · Thickness  
Standard 6 mm  
Standard 6 mm - 0 1/4"

Finiture opzionali · Optional finishes  
Satinata, SiciGrip  
Satin finish, SiciGrip finish



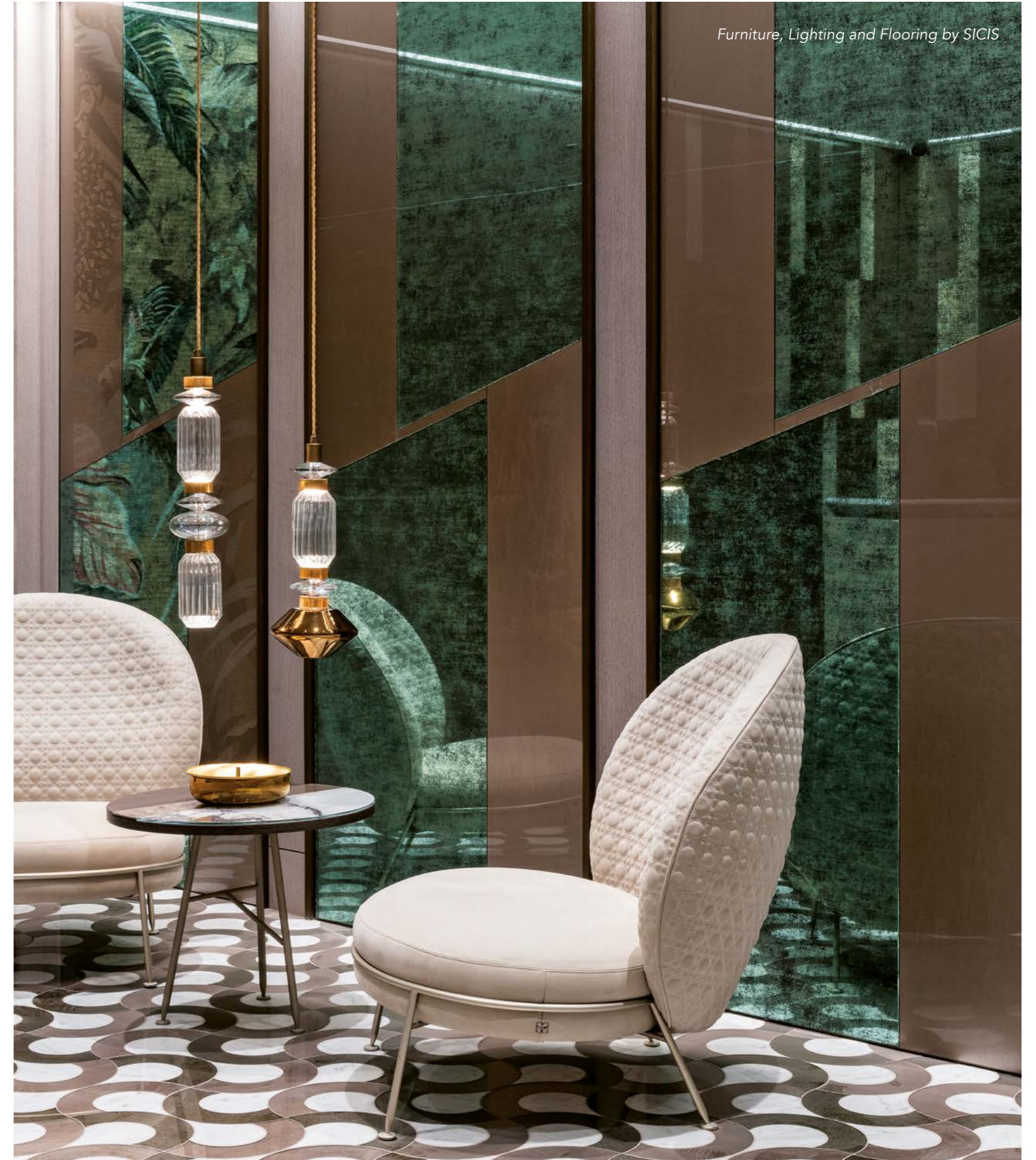



Realizzazione lavabo in Vetrite  
*Vetrite washbasin realization*



Elephant Cacao





I toni dei campioni sono da considerarsi indicativi.  
Sample colours are considered indicative.

# Natural Feeling

Texture e colori morbidi, naturali, superfici fluide e omogenee.  
Soft, natural texture and colors, fluid and homogeneous surfaces.

CORTEZA BROWN P.179



RESHAM CIPRIA P.184

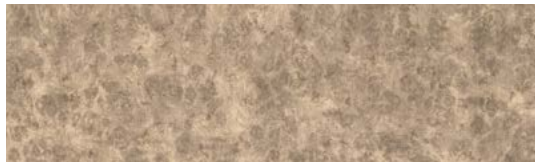

DRAGON CORTEZA CREAM P.180



ASTRAKAN GIOVE ECRU P.176



PLUTONE TAUPE P.170



SUEDE CREAM P.164



IGUANA CALIMA P.194



ELEPHANT CALIMA P.171



FEATHER CIPRIA P.181



IGUANA TORTORA P.195



FEATHER CHAMPAGNE P.193

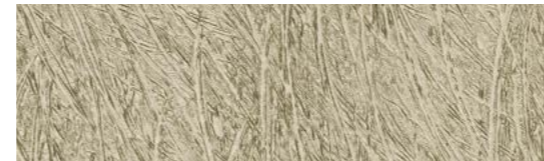

ELEPHANT TORTORA P.188

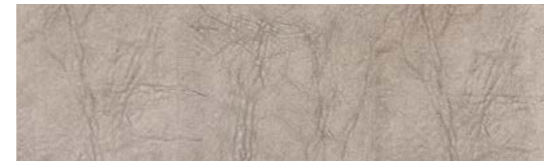

## Formati · Slab sizes

1. 120x280cm e sottomultipli · 47 1/4"x110 1/4" and submultiples
2. 135x290cm su richiesta · 53 1/8"x114 1/8" on request
3. 135x400cm su richiesta · 53 1/8"x157 1/2" on request

## Spessori · Thicknesses

Da 6 mm a 20 mm · From 6 mm (0 1/4") to 20 mm (0 3/4")

## Finiture opzionali · Optional finishes

Satinata, SicisGrip · Satin finish, SicisGrip finish

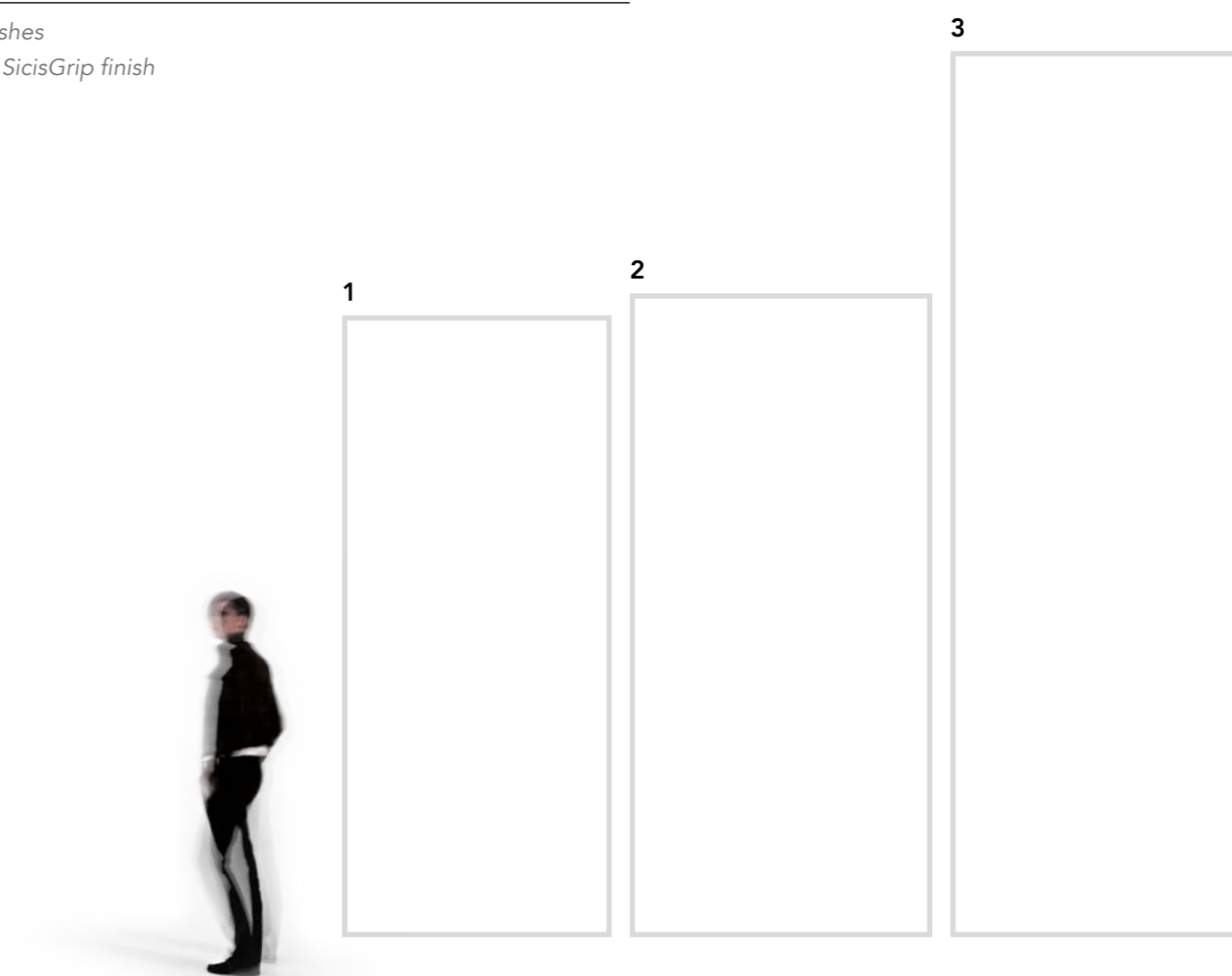



# Suede Cream



**Formato** · Size  
Standard 120x280cm  
Standard 47 1/4" x 110 1/4"

**Spessore** · Thickness  
Standard 6 mm  
Standard 6 mm - 0 1/4"

**Finiture opzionali** · Optional finishes  
Satinata, SiciGrip  
Satin finish, SiciGrip finish





## PARETE VENTILATE · CURTAIN WALLS

Vetrite puo' essere utilizzata in applicazioni di rivestimenti per esterni grazie alle sue elevate resistenze meccaniche e resistenza ai raggi UV.  
*Thanks to the high mechanical properties and UV resistance, Vetrite can be used in facade application.*

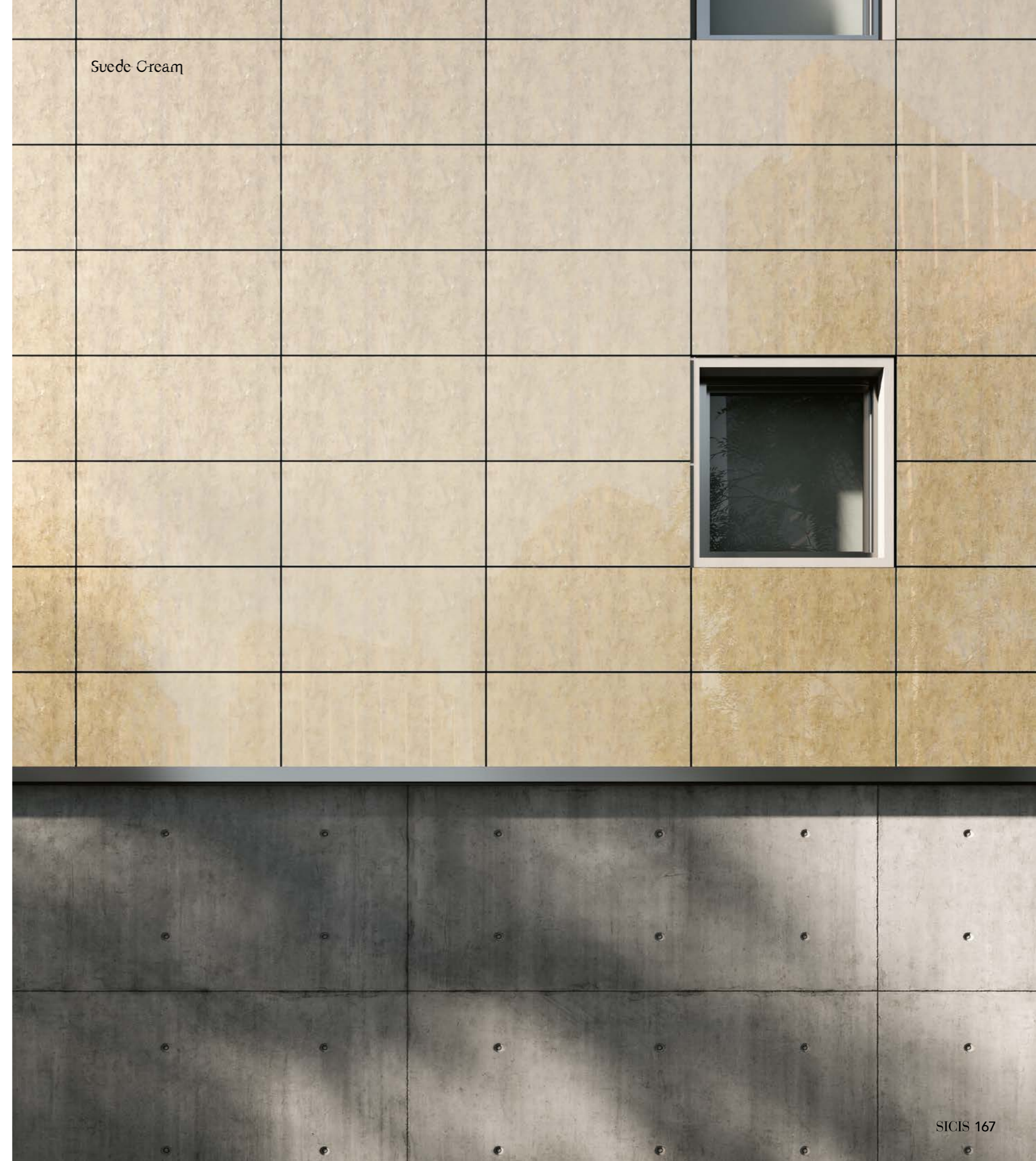
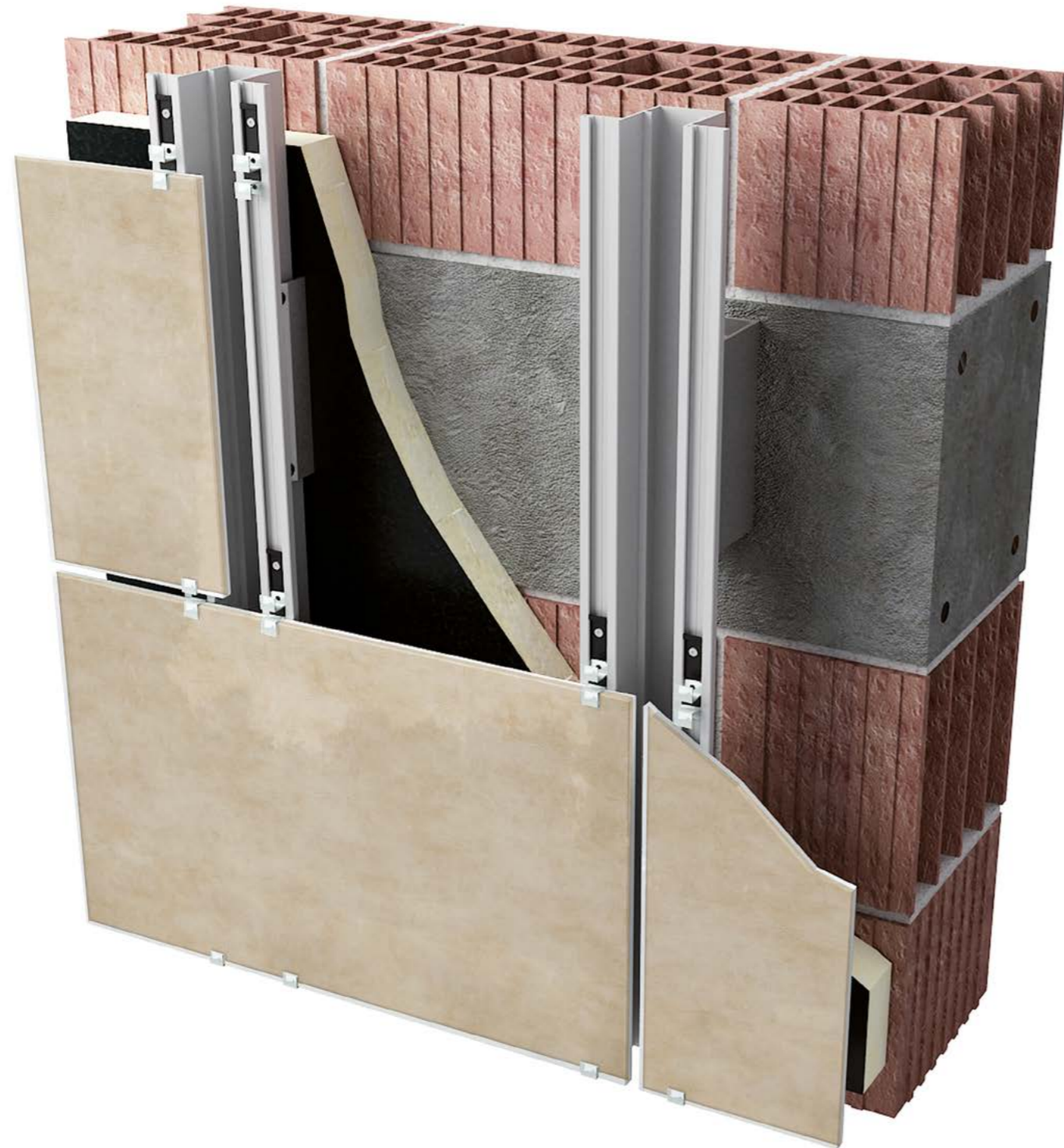



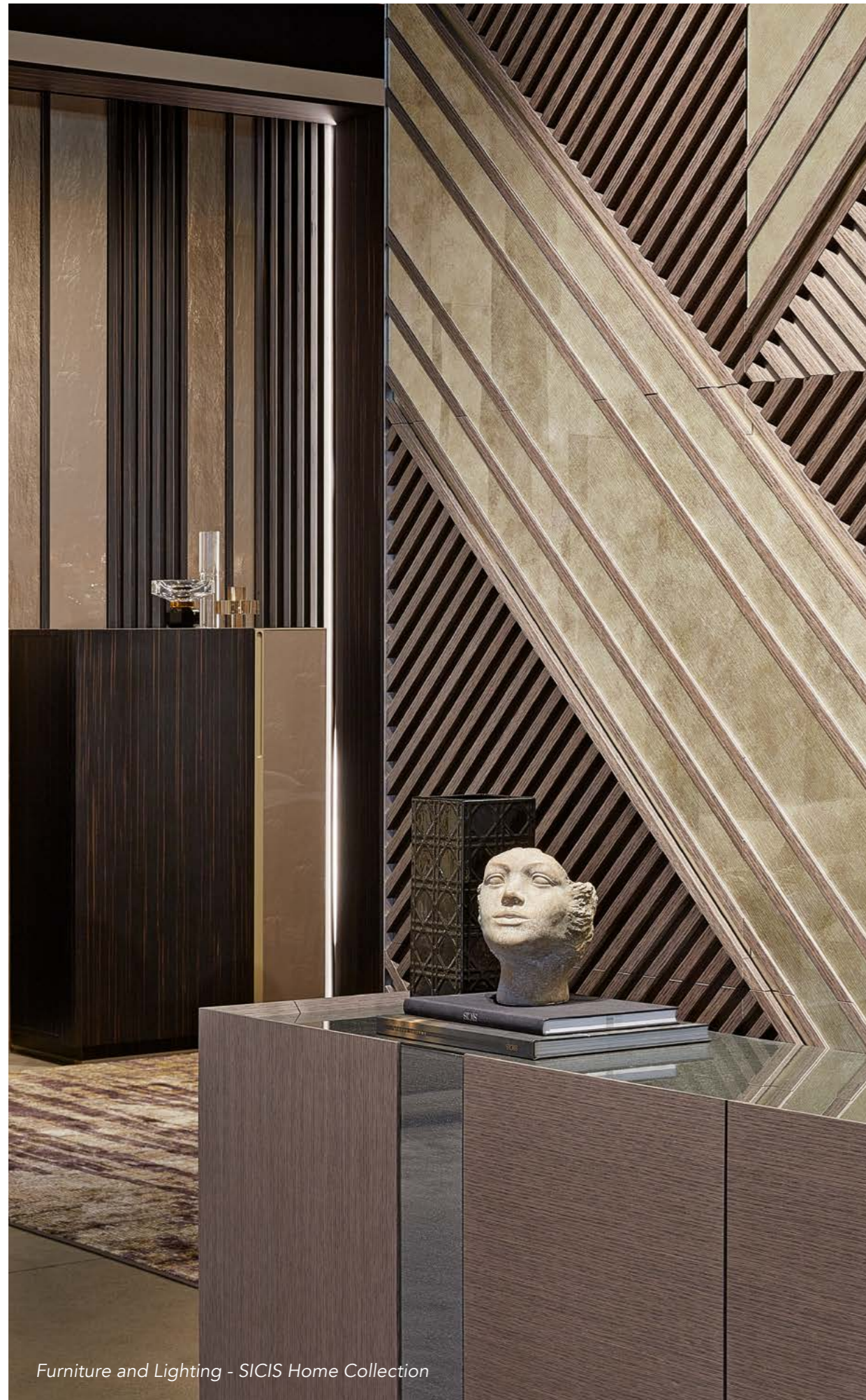

Furniture and Lighting - SICIS Home Collection



Suede Cream



# Plutone Taupe



**Formato** • Size  
Standard 120x280cm  
Standard 47 1/4" x 110 1/4"

**Spessore** • Thickness  
Standard 6 mm  
Standard 6 mm - 0 1/4"

**Finiture opzionali** • Optional finishes  
Satinata, SiciGrip  
Satin finish, SiciGrip finish

# Elephant Calima



**Formato** • Size  
Standard 120x280cm  
Standard 47 1/4" x 110 1/4"

**Spessore** • Thickness  
Standard 6 mm  
Standard 6 mm - 0 1/4"

**Finiture opzionali** • Optional finishes  
Satinata, SiciGrip  
Satin finish, SiciGrip finish





Corteza Brown



Elephant Galima



Elephant Charcoal

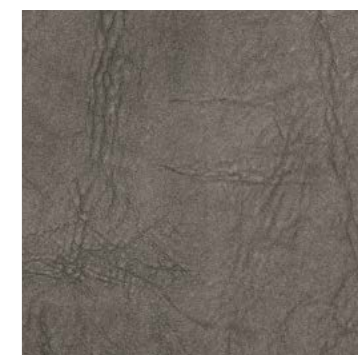





Elephant Calima



Filo Silver



Timber Glacial





# Astrakan Giove Ecrú



**Formato** · Size  
Standard 120x280cm  
Standard 47 1/4" x 110 1/4"

**Spessore** · Thickness  
Standard 6 mm  
Standard 6 mm - 0 1/4"

**Finiture opzionali** · Optional finishes  
Satinata, SiciGrip  
Satin finish, SiciGrip finish







**Formato** - Size  
Standard 120x280cm  
Standard 47 1/4"x110 1/4"

**Spessore** - Thickness  
Standard 6 mm  
Standard 6 mm - 0 1/4"

**Finiture opzionali** - Optional finishes  
Satinata, SiciGrip  
Satin finish, SiciGrip finish



# Dragon Corteza Cream

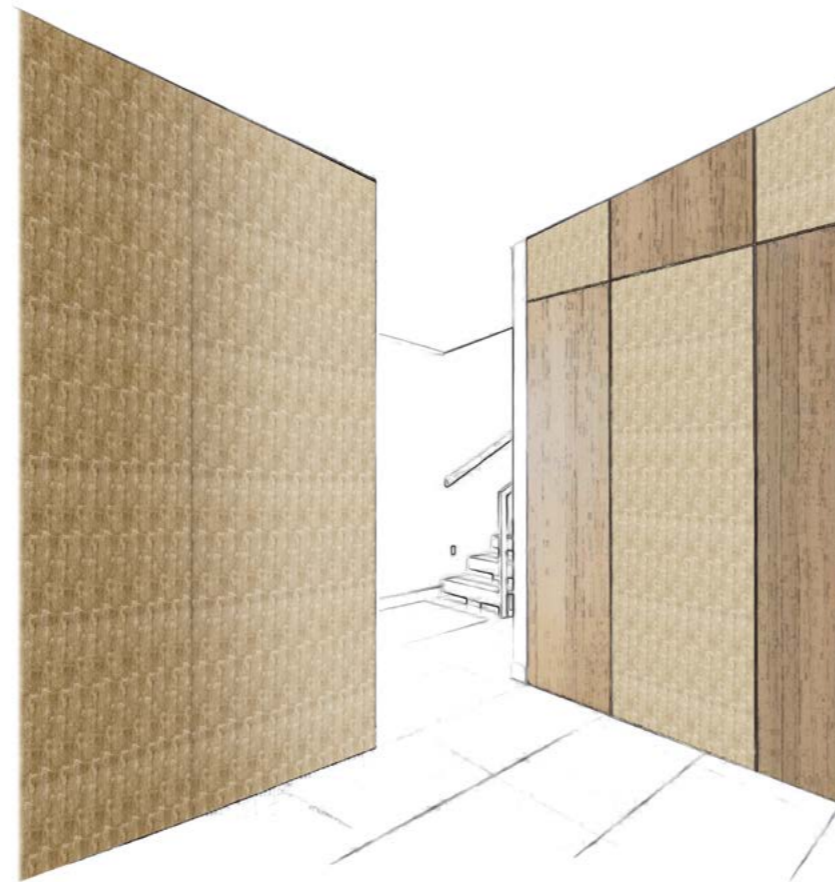

**Formato** - Size  
Standard 120x280cm  
Standard 47 1/4"x110 1/4"

**Spessore** - Thickness  
Standard 6 mm  
Standard 6 mm - 0 1/4"

**Finiture opzionali** - Optional finishes  
Satinata, SiciGrip  
Satin finish, SiciGrip finish

# Feather Cipria



**Formato** - Size  
Standard 120x280cm  
Standard 47 1/4"x110 1/4"

**Spessore** - Thickness  
Standard 6 mm  
Standard 6 mm - 0 1/4"

**Finiture opzionali** - Optional finishes  
Satinata, SiciGrip  
Satin finish, SiciGrip finish







# Resham Cipria



**Formato** • Size  
Standard 120x280cm  
Standard 47 1/4" x 110 1/4"

**Spessore** • Thickness  
Standard 6 mm  
Standard 6 mm - 0 1/4"

**Finiture opzionali** • Optional finishes  
Satinata, SiciGrip  
Satin finish, SiciGrip finish

# Resham Cipria 3D Elements







Furniture and Lighting - SICIS Home Collection



# Elephant Tortora



**Formato** • Size  
Standard 120x280cm  
Standard 47 1/4" x 110 1/4"

**Spessore** • Thickness  
Standard 6 mm  
Standard 6 mm - 0 1/4"

**Finiture opzionali** • Optional finishes  
Satinata, SiciGrip  
Satin finish, SiciGrip finish





Elephant Tortora, Gem Glass Neve



Furniture and Lighting - SICIS Home Collection







## Feather Champagne



**Formato** - Size  
Standard 120x280cm  
Standard 47 1/4"x110 1/4"

**Spessore** - Thickness  
Standard 6 mm  
Standard 6 mm - 0 1/4"

**Finiture opzionali** - Optional finishes  
Satinata, SiciGrip  
Satin finish, SiciGrip finish



# Iguana Calima



**Formato** · Size  
Standard 120x280cm  
Standard 47 1/4"x110 1/4"

**Spessore** · Thickness  
Standard 6 mm  
Standard 6 mm - 0 1/4"

**Finiture opzionali** · Optional finishes  
Satinata, SiciGrip  
Satin finish, SiciGrip finish

# Iguana Tortora

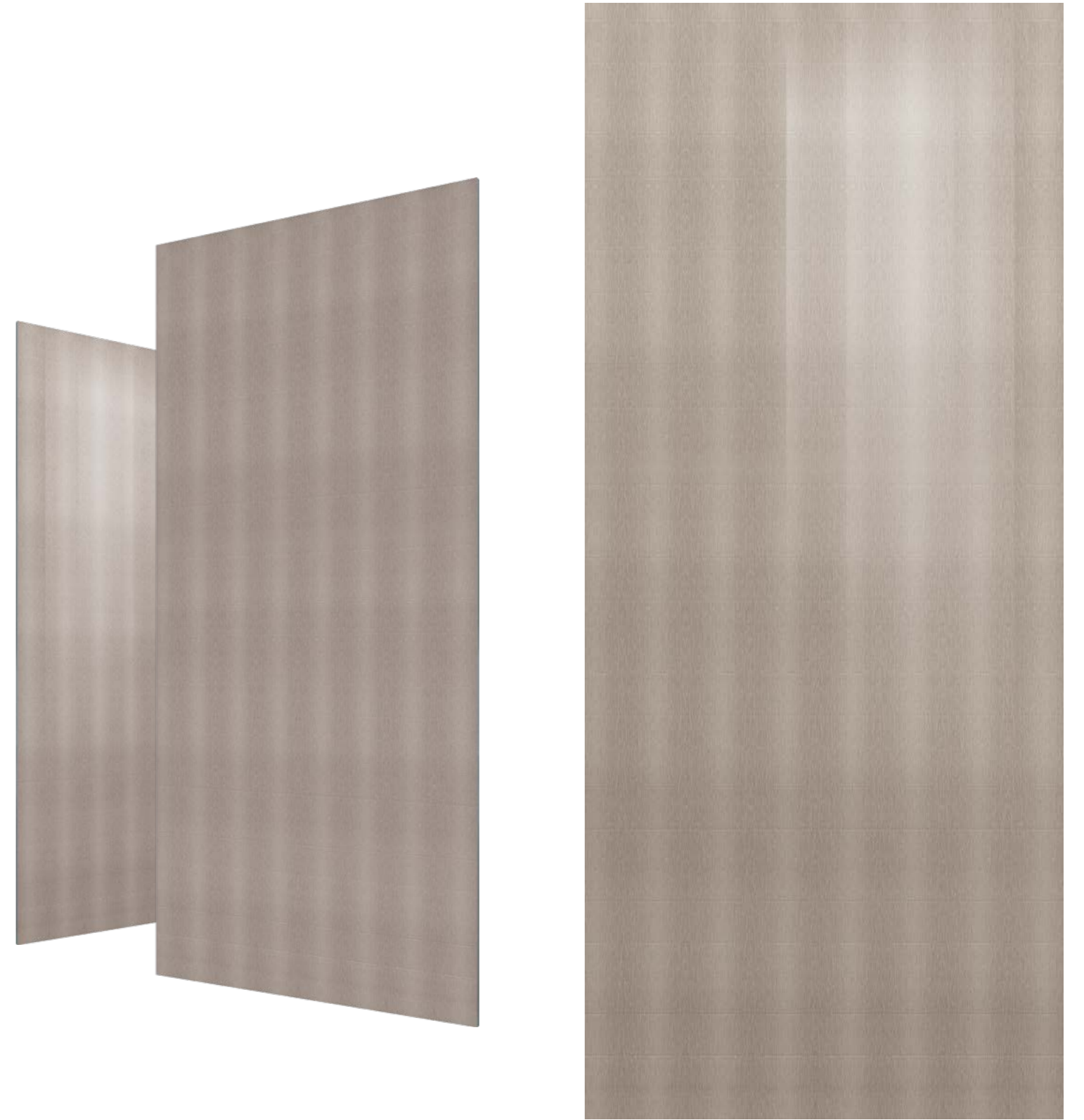

**Formato** · Size  
Standard 120x280cm  
Standard 47 1/4"x110 1/4"

**Spessore** · Thickness  
Standard 6 mm  
Standard 6 mm - 0 1/4"

**Finiture opzionali** · Optional finishes  
Satinata, SiciGrip  
Satin finish, SiciGrip finish







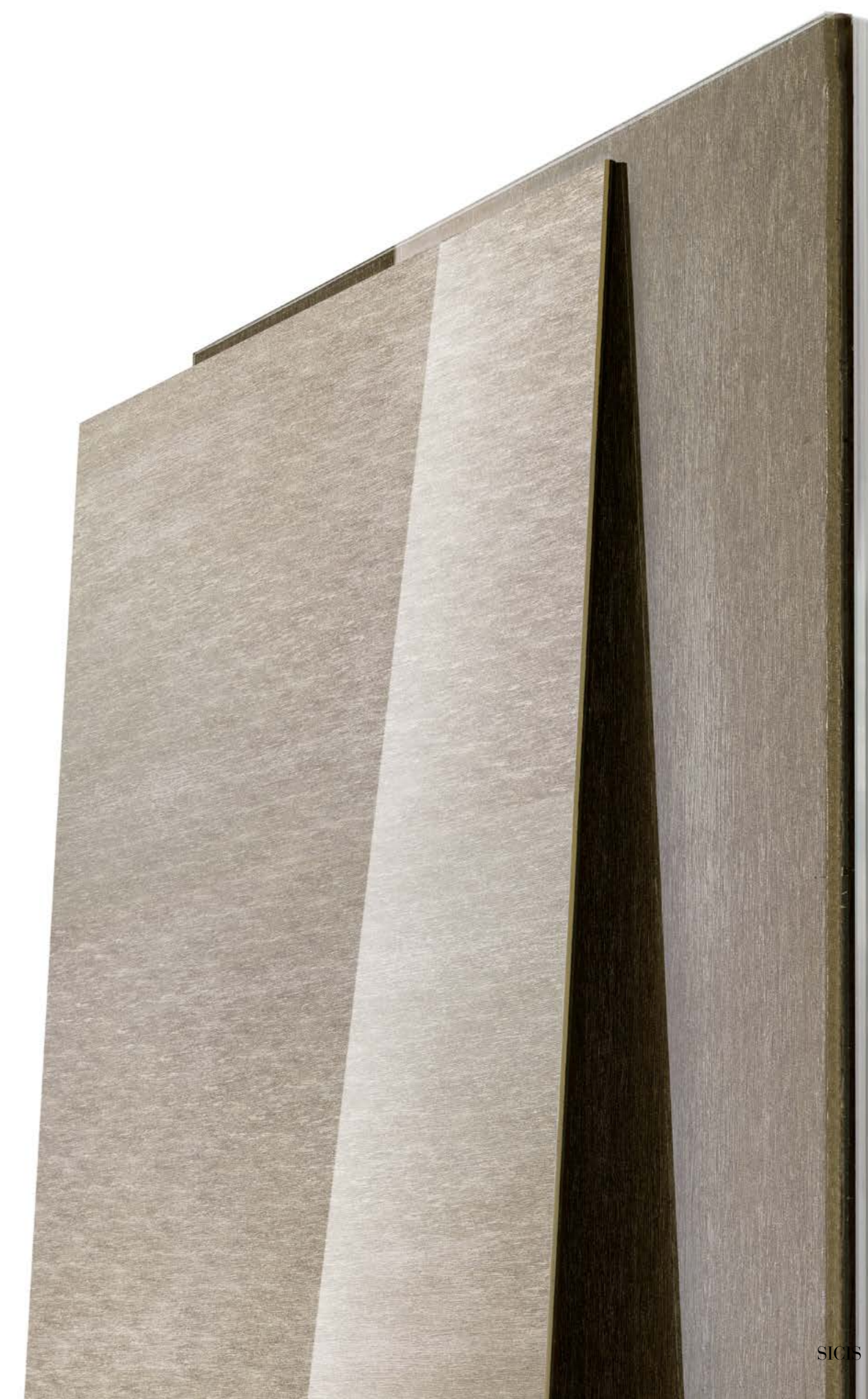



I toni dei campioni sono da considerarsi indicativi.  
Sample colours are considered indicative.

# Golden Brown

Fantasie contemporanee e luccicanti con texture minerali e animali. Sofisticazione e lusso.  
Contemporary, shimmering patterns are created with mineral and animal textures. Sophistication and luxury.

DRAGON URANO DORÉ P.212



JURASSIC BROWN P.214



LIZARD OTTONE BROWN P.215



AQUAFORTE GOLD P.202



DRAGON SULPHUR LIME P.213



SUTRA CALIMA P.207

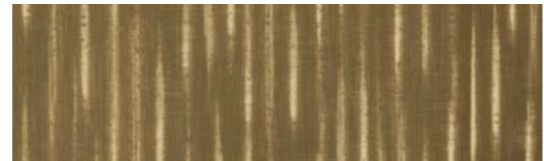

DRAGON JURASSIC BROWN P.209



ASTRAKAN BROWN P.203

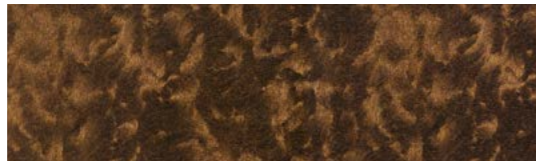

SUTRA CHOCOLATE P.206



ASTRAKAN CORTEN BROWN P.208

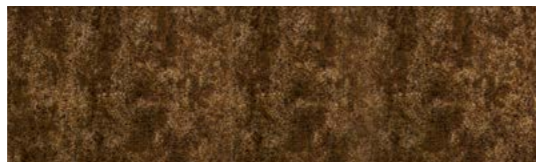

FULIGGINE GOLD P.210



## Formati · Slab sizes

1. 120x280cm e sottomultipli · 47 1/4"x110 1/4" and submultiples
2. 135x290cm su richiesta · 53 1/8"x114 1/8" on request
3. 135x400cm su richiesta · 53 1/8"x157 1/2" on request

## Spessori · Thicknesses

Da 6 mm a 20 mm · From 6 mm (0 1/4") to 20 mm (0 3/4")

## Finiture opzionali · Optional finishes

Satinata, SicisGrip · Satin finish, SicisGrip finish





## Aquaforce Gold



**Formato** · Size  
Standard 120x280cm  
Standard 47 1/4"x110 1/4"

**Spessore** · Thickness  
Standard 6 mm  
Standard 6 mm - 0 1/4"

**Finiture opzionali** · Optional finishes  
Satinata, SiciGrip  
Satin finish, SiciGrip finish

## Astrakan Brown

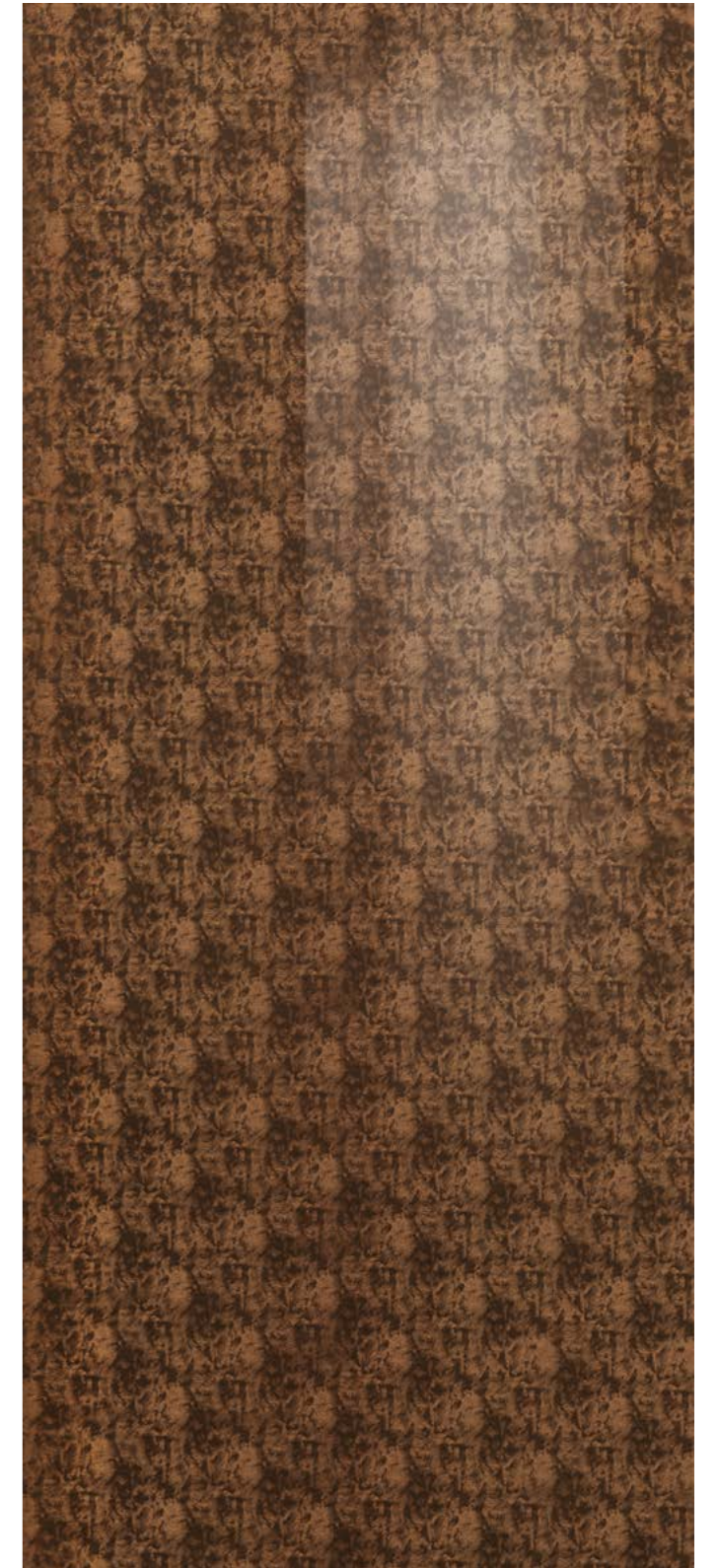

**Formato** · Size  
Standard 120x280cm  
Standard 47 1/4"x110 1/4"

**Spessore** · Thickness  
Standard 6 mm  
Standard 6 mm - 0 1/4"

**Finiture opzionali** · Optional finishes  
Satinata, SiciGrip  
Satin finish, SiciGrip finish



Astrakan Brown

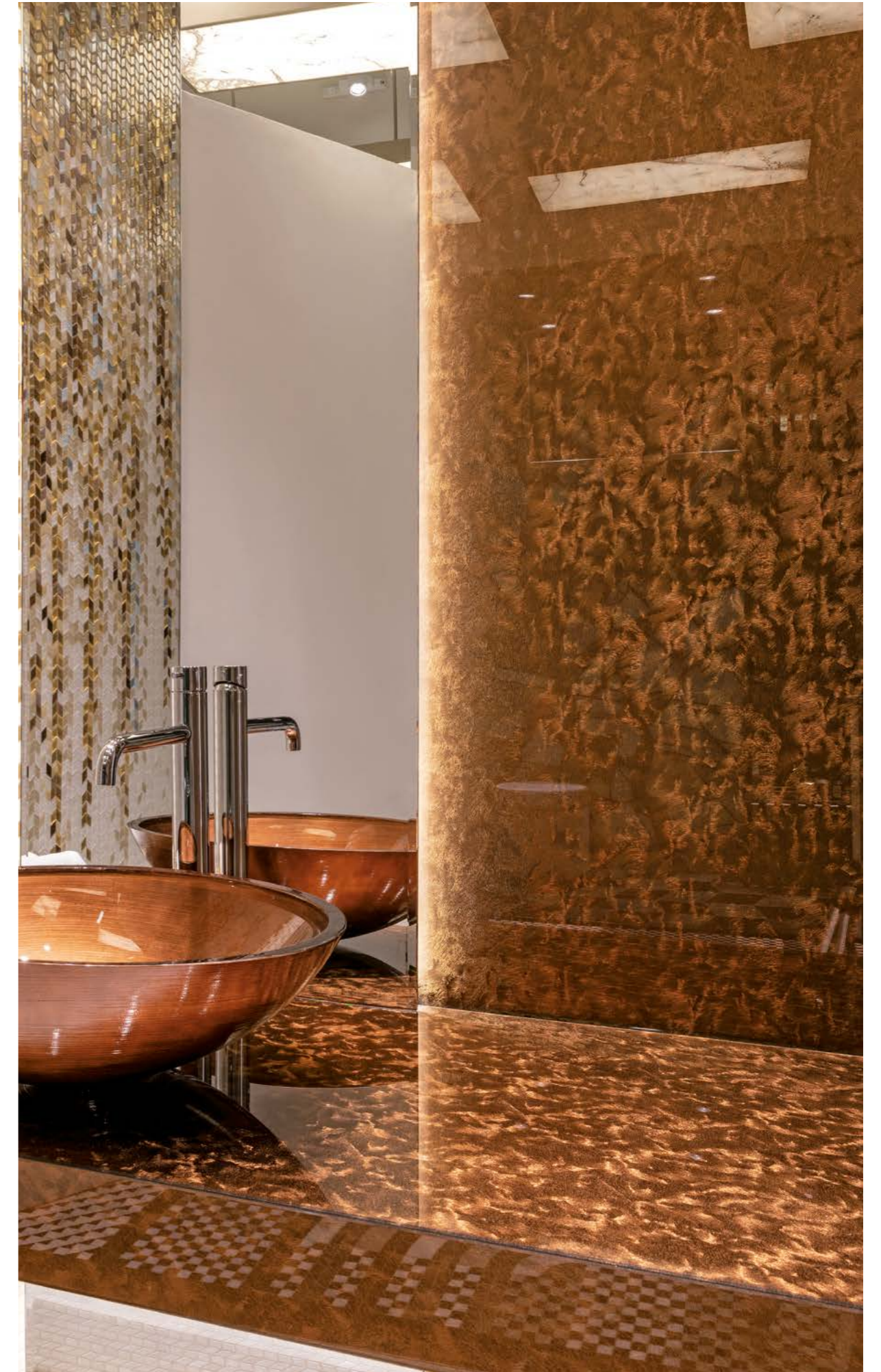



# Sutra Chocolate

# Sutra Calima



**Formato** · Size  
**Standard 120x280cm**  
 Standard 47 1/4" x 110 1/4"

**Spessore** · Thickness  
**Standard 6 mm**  
 Standard 6 mm - 0 1/4"

**Finiture opzionali** · Optional finishes  
**Satinata, SiciGrip**  
 Satin finish, SiciGrip finish

**Formato** · Size  
**Standard 120x280cm**  
 Standard 47 1/4" x 110 1/4"

**Spessore** · Thickness  
**Standard 6 mm**  
 Standard 6 mm - 0 1/4"

**Finiture opzionali** · Optional finishes  
**Satinata, SiciGrip**  
 Satin finish, SiciGrip finish



# Astrakan Corten Brown



**Formato** · Size  
Standard 120x280cm  
Standard 47 1/4" x 110 1/4"

**Spessore** · Thickness  
Standard 6 mm  
Standard 6 mm - 0 1/4"

**Finiture opzionali** · Optional finishes  
Satinata, SiciGrip  
Satin finish, SiciGrip finish

# Dragon Jurassic Brown



**Formato** · Size  
Standard 120x280cm  
Standard 47 1/4" x 110 1/4"

**Spessore** · Thickness  
Standard 6 mm  
Standard 6 mm - 0 1/4"

**Finiture opzionali** · Optional finishes  
Satinata, SiciGrip  
Satin finish, SiciGrip finish



# Fuligine Gold



**Formato** · Size  
Standard 120x280cm  
Standard 47 1/4" x 110 1/4"

**Spessore** · Thickness  
Standard 6 mm  
Standard 6 mm - 0 1/4"

**Finiture opzionali** · Optional finishes  
Satinata, SiciGrip  
Satin finish, SiciGrip finish





# Dragon Urano Dore'



**Formato** - Size  
Standard 120x280cm  
Standard 47 1/4"x110 1/4"

**Spessore** - Thickness  
Standard 6 mm  
Standard 6 mm - 0 1/4"

**Finiture opzionali** - Optional finishes  
Satinata, SiciGrip  
Satin finish, SiciGrip finish

# Dragon Sulphur Lime



**Formato** - Size  
Standard 120x280cm  
Standard 47 1/4"x110 1/4"

**Spessore** - Thickness  
Standard 6 mm  
Standard 6 mm - 0 1/4"

**Finiture opzionali** - Optional finishes  
Satinata, SiciGrip  
Satin finish, SiciGrip finish



# Jurassic Brown



**Formato** · Size  
Standard 120x280cm  
Standard 47 1/4" x 110 1/4"

**Spessore** · Thickness  
Standard 6 mm  
Standard 6 mm - 0 1/4"

**Finiture opzionali** · Optional finishes  
Satinata, SiciGrip  
Satin finish, SiciGrip finish

# Lizard Ottono Brown



**Formato** · Size  
Standard 120x280cm  
Standard 47 1/4" x 110 1/4"

**Spessore** · Thickness  
Standard 6 mm  
Standard 6 mm - 0 1/4"

**Finiture opzionali** · Optional finishes  
Satinata, SiciGrip  
Satin finish, SiciGrip finish



I toni dei campioni sono da considerarsi indicativi.  
Sample colours are considered indicative.

# Gold Earth

Texture sofisticate e lussuose. Colori luminosi e avvolgenti.  
Sophisticated and luxurious textures. Luminous and enveloping colors.

PAPIRO GOLD P.235



PERGAMINO GOLD P.231



CORTEZA GOLD P.228



BOHEME BROWN P.229

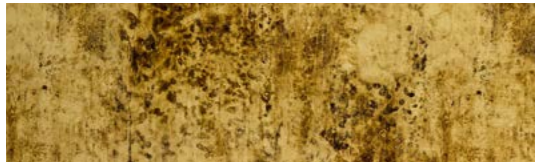

ELEPHANT GOLD P.238



ANTIQUE OCRA P.220

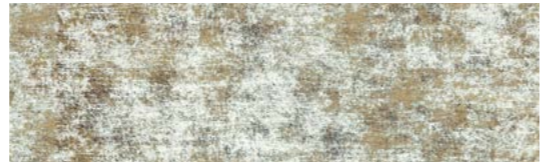

SKIN URANO CARAMEL P.240



TANSO BRONZE P.243

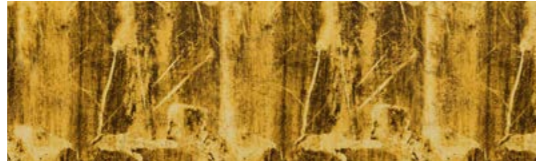

DUST GOLD P.227

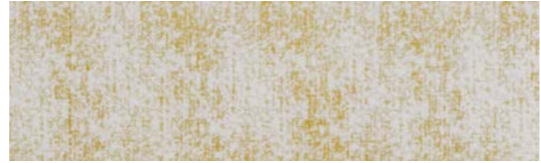

SKIN URANO DORÉ P.234



SULPHUR LIME P.241



SULPHUR TORTORA P.218



## Formati · Slab sizes

1. 120x280cm e sottomultipli · 47 1/4"x110 1/4" and submultiples
2. 135x290cm su richiesta · 53 1/8"x114 1/8" on request
3. 135x400cm su richiesta · 53 1/8"x157 1/2" on request

## Spessori · Thicknesses

Da 6 mm a 20 mm · From 6 mm (0 1/4") to 20 mm (0 3/4")

## Finiture opzionali · Optional finishes

Satinata, SicisGrip · Satin finish, SicisGrip finish

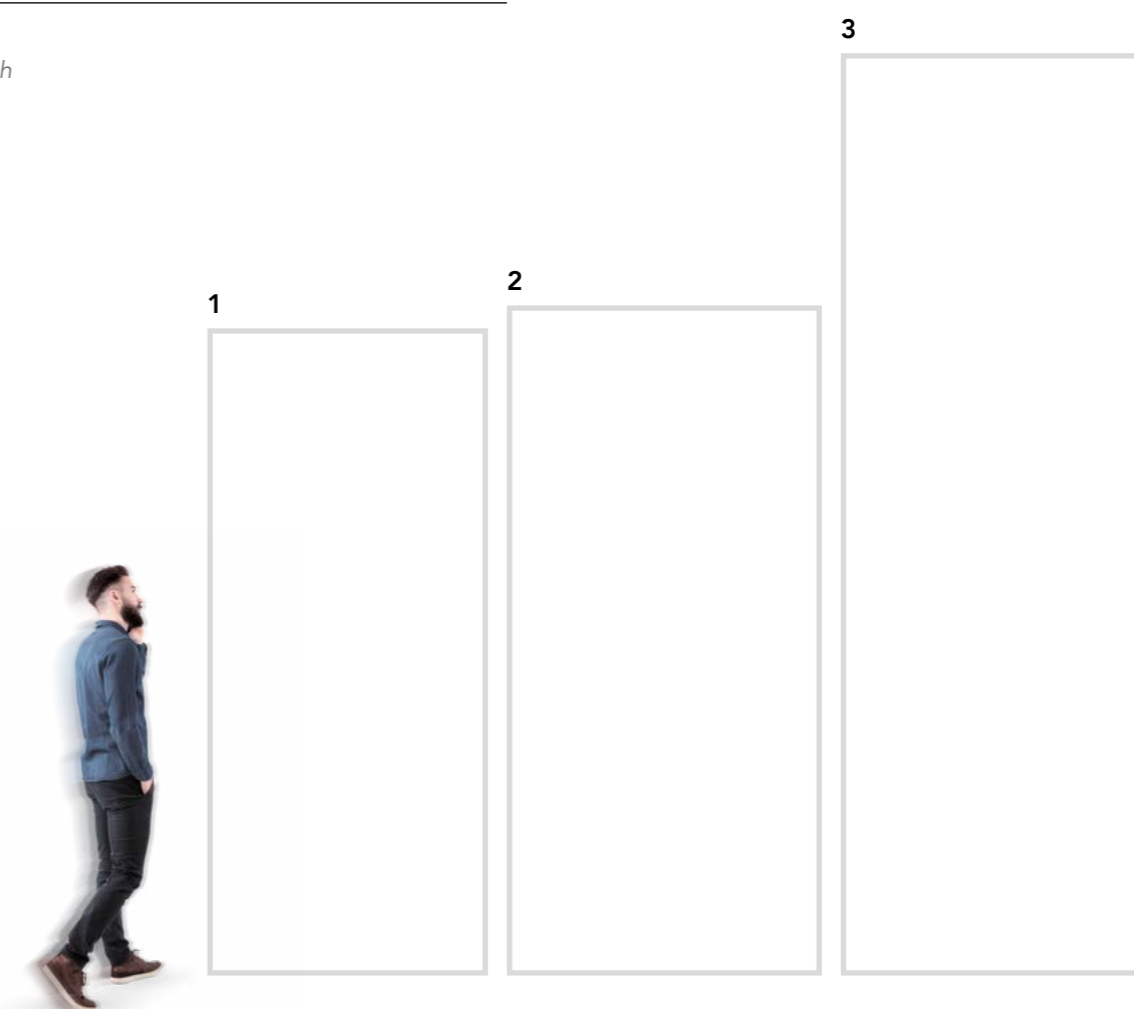





Formato - Size  
Standard 120x280cm  
Standard 47 1/4" x 110 1/4"

Spessore - Thickness  
Standard 6 mm  
Standard 6 mm - 0 1/4"

Finiture opzionali - Optional finishes  
Satinata, SiciGrip  
Satin finish, SiciGrip finish

Come forare Vetrite  
*How to drill Vetrite*



Riferirsi al Manuale di lavorazione, installazione e posa di Vetrite.  
Refer to Vetrite Installation Manual.



# Antique Ocra



**Formato** • Size  
Standard 115x255cm  
Standard 45 1/4" x 100 3/8"

**Spessore** • Thickness  
Standard 6 mm  
Standard 6 mm - 0 1/4"

**Finiture opzionali** • Optional finishes  
SicisGrip  
SicisGrip finish







Antique Ocra



SICIS Bathtub Collection





Furniture and Lighting - SICIS Home Collection

Antique Oca  
Papiro Gold



Lavorazione lastre - Taglio standard  
*Machining for slabs - Standard cut*



Lavorazione lastre - Taglio a 45°  
*Machining for slabs - 45° cutted edge*



Riferirsi al Manuale di lavorazione, installazione e posa di Vetrite.  
*Refer to Vetrite Installation Manual.*

Formato - Size  
Standard 120x280cm  
Standard 47 1/4"x110 1/4"

Spessore - Thickness  
Standard 6 mm  
Standard 6 mm - 0 1/4"

Finiture opzionali - Optional finishes  
Satinata, SisisGrip  
Satin finish, SisisGrip finish



## Corteza Gold



**Formato** · Size  
Standard **120x280cm**  
Standard 47 1/4" x 110 1/4"

**Spessore** · Thickness  
Standard **6 mm**  
Standard 6 mm - 0 1/4"

**Finiture opzionali** · Optional finishes  
**Satinata, SiciGrip**  
Satin finish, SiciGrip finish

## Bohème Brown



**Formato** · Size  
Standard **120x280cm**  
Standard 47 1/4" x 110 1/4"

**Spessore** · Thickness  
Standard **6 mm**  
Standard 6 mm - 0 1/4"

**Finiture opzionali** · Optional finishes  
**Satinata, SiciGrip**  
Satin finish, SiciGrip finish



Etu Pergamino Gold  
Vetrite and artistic mosaic inserts



Pergamino Gold



**Formato** - Size  
Standard 120x280cm  
Standard 47 1/4"x110 1/4"

**Spessore** - Thickness  
Standard 6 mm  
Standard 6 mm - 0 1/4"

**Finiture opzionali** - Optional finishes  
Satinata, SiciGrip  
Satin finish, SiciGrip finish





*Doh washbasin by SICIS*





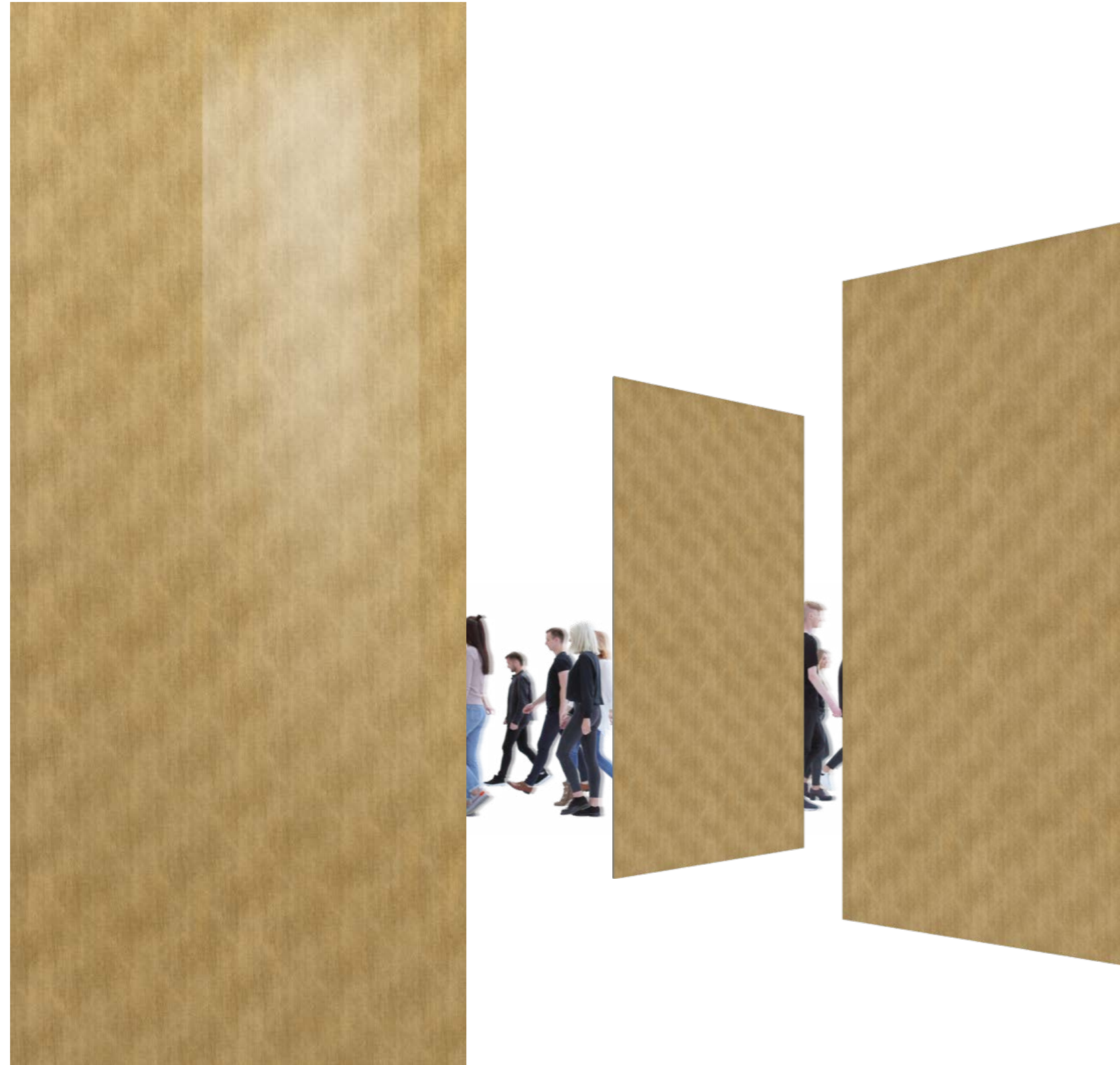

**Formato** · Size  
**Standard 120x280cm**  
 Standard 47 1/4" x 110 1/4"

**Spessore** · Thickness  
**Standard 6 mm**  
 Standard 6 mm - 0 1/4"

**Finiture opzionali** · Optional finishes  
**Satinata, SiciGrip**  
 Satin finish, SiciGrip finish

**Formato** · Size  
**Standard 120x280cm**  
 Standard 47 1/4" x 110 1/4"

**Spessore** · Thickness  
**Standard 6 mm**  
 Standard 6 mm - 0 1/4"

**Finiture opzionali** · Optional finishes  
**Satinata, SiciGrip**  
 Satin finish, SiciGrip finish



## Bansa Gold

Colori contenuti nel pattern · Colors in the pattern



Papiro Gold



Pergamino Gold

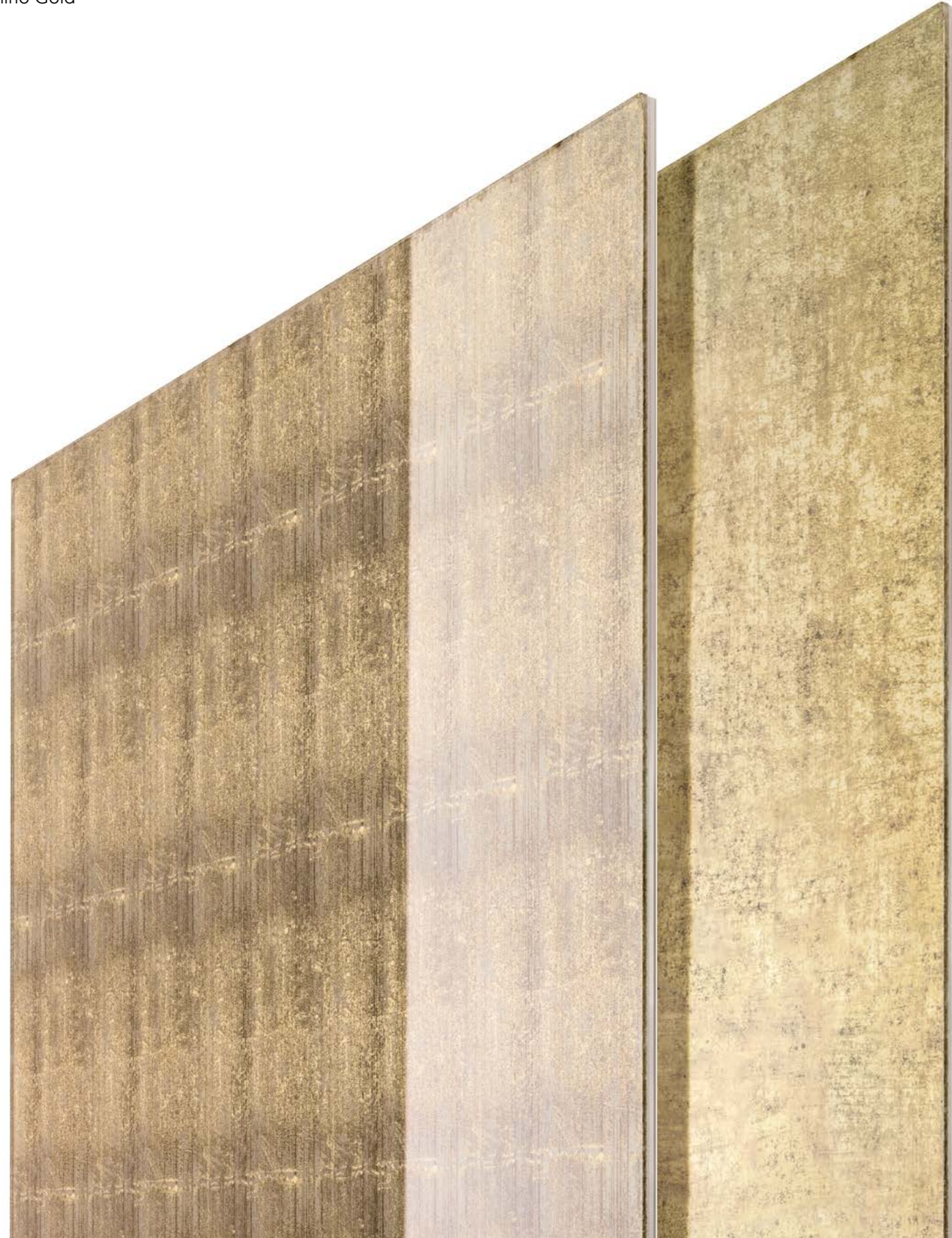



# Elephant Gold



**Formato** · Size  
Standard 120x280cm  
Standard 47 1/4" x 110 1/4"

**Spessore** · Thickness  
Standard 6 mm  
Standard 6 mm - 0 1/4"

**Finiture opzionali** · Optional finishes  
Satinata, SiciGrip  
Satin finish, SiciGrip finish



Elephant Gold, Antique Ocra



# Skin Urano Caramel



**Formato** - Size  
Standard 120x280cm  
Standard 47 1/4"x110 1/4"

**Spessore** - Thickness  
Standard 6 mm  
Standard 6 mm - 0 1/4"

**Finiture opzionali** - Optional finishes  
Satinata, SiciGrip  
Satin finish, SiciGrip finish

# Sulphur Lime

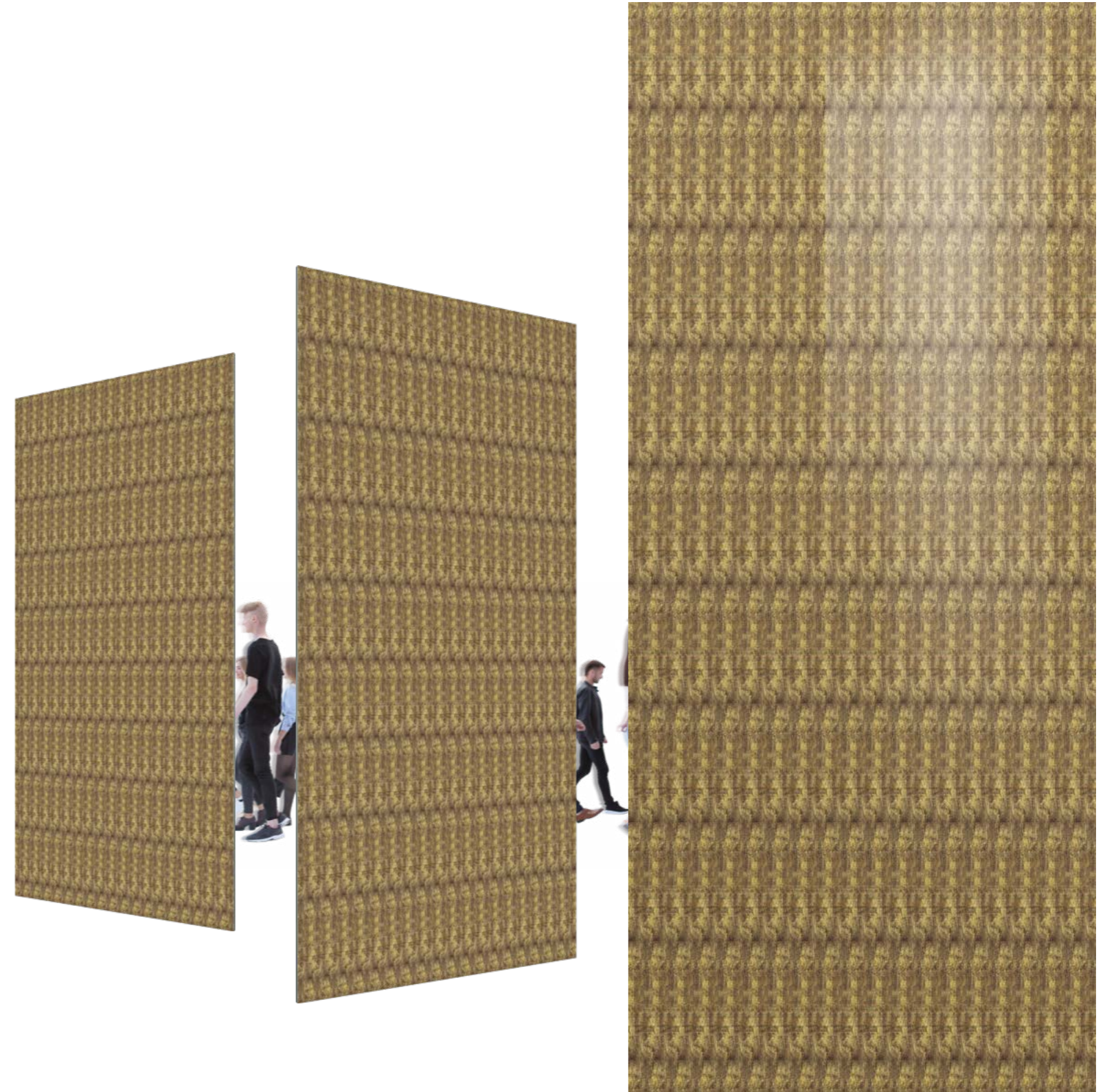

**Formato** - Size  
Standard 120x280cm  
Standard 47 1/4"x110 1/4"

**Spessore** - Thickness  
Standard 6 mm  
Standard 6 mm - 0 1/4"

**Finiture opzionali** - Optional finishes  
Satinata, SiciGrip  
Satin finish, SiciGrip finish



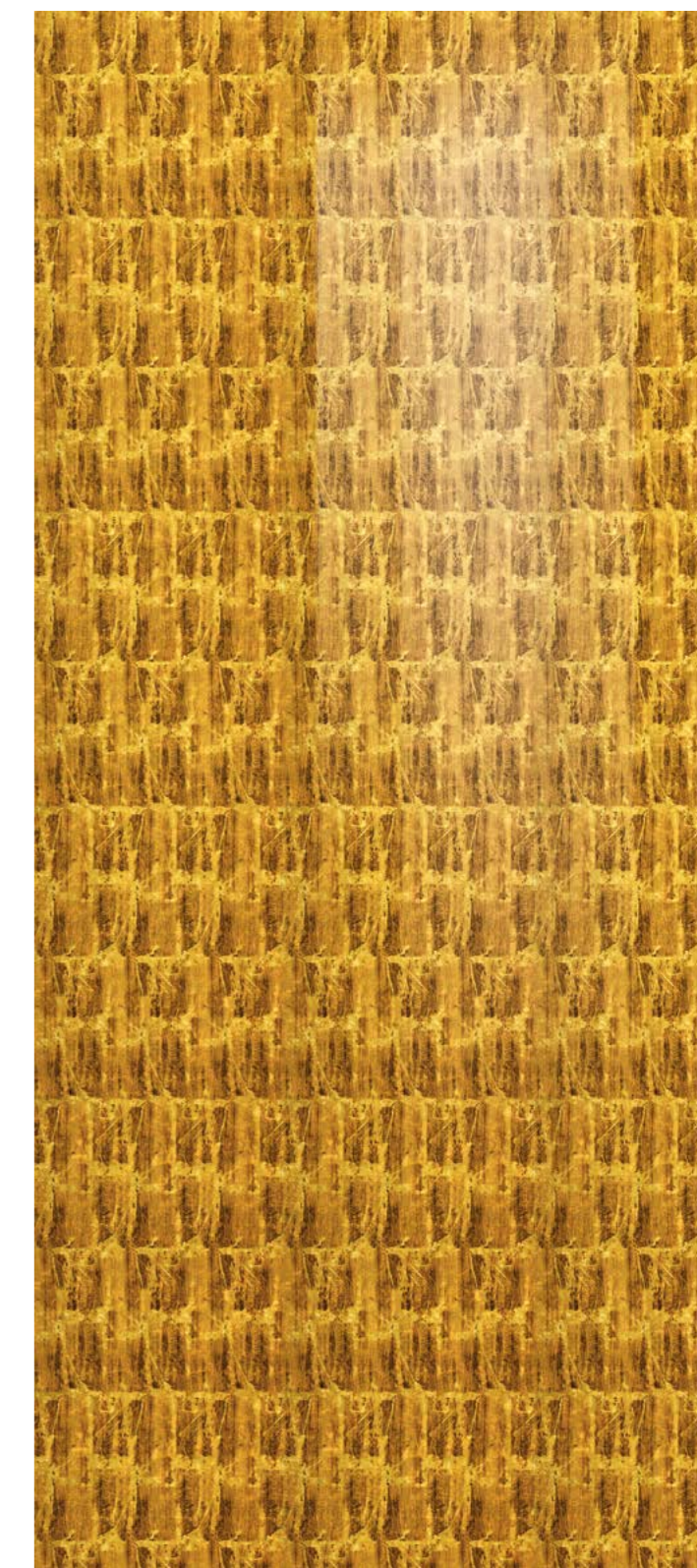

**Formato** • Size  
Standard 120x280cm  
Standard 47 1/4"x110 1/4"

**Spessore** • Thickness  
Standard 6 mm  
Standard 6 mm - 0 1/4"

**Finiture opzionali** • Optional finishes  
Satinata, SisisGrip  
Satin finish, SisisGrip finish



I toni dei campioni sono da considerarsi indicativi.  
Sample colours are considered indicative.

# Nature Club

Colori misteriosi, talvolta iridescenti, cangianti. Nuove fantasie mimetiche, dal design vegetale e botanico.  
Mysterious colors, sometimes iridescent and shimmering. New camouflage patterns, plant-inspired, botanical design.

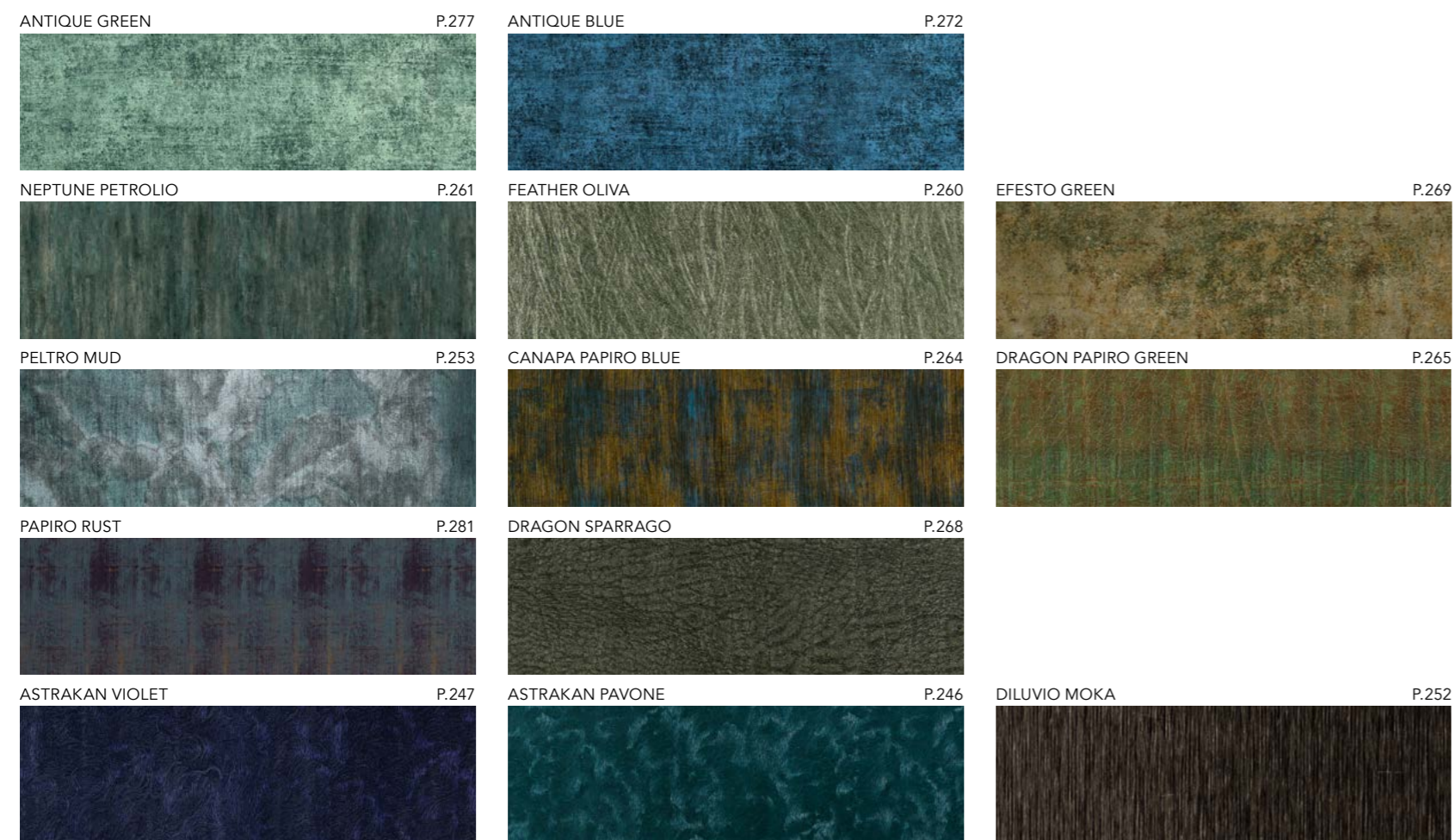

#### Formati · Slab sizes

1. 120x280cm e sottomultipli · 47 1/4"x110 1/4" and submultiples
2. 135x290cm su richiesta · 53 1/8"x114 1/8" on request
3. 135x400cm su richiesta · 53 1/8"x157 1/2" on request

#### Spessori · Thicknesses

Da 6 mm a 20 mm · From 6 mm (0 1/4") to 20 mm (0 3/4")

#### Finiture opzionali · Optional finishes

Satinata, SisisGrip · Satin finish, SisisGrip finish

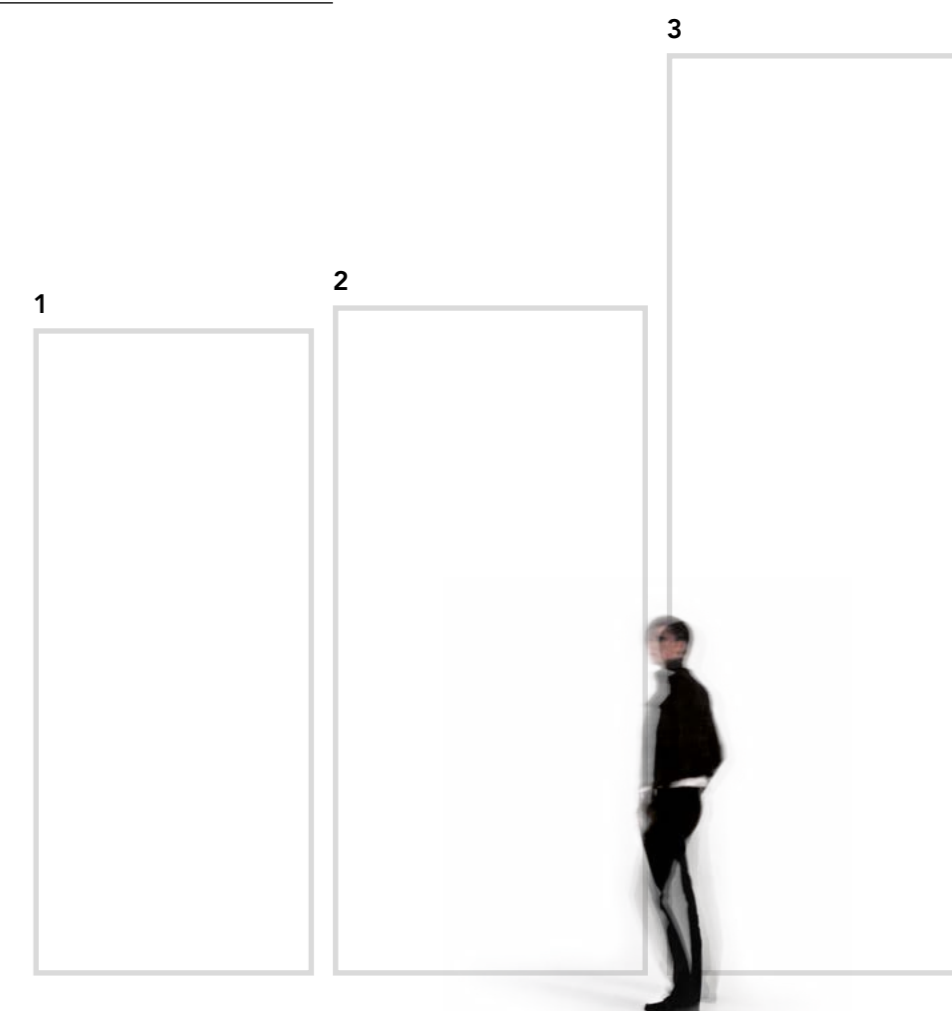





Formato - Size  
Standard 120x280cm  
Standard 47 1/4"x110 1/4"

Spessore - Thickness  
Standard 6 mm  
Standard 6 mm - 0 1/4"

Finiture opzionali - Optional finishes  
Satinata, SiciGrip  
Satin finish, SiciGrip finish

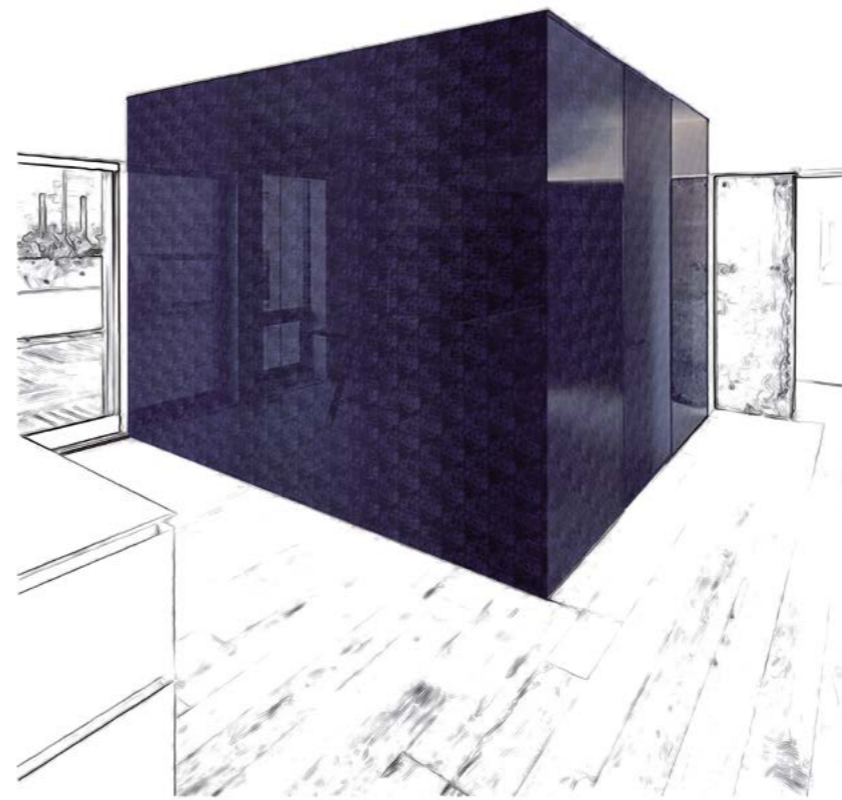

Formato - Size  
Standard 120x280cm  
Standard 47 1/4"x110 1/4"

Spessore - Thickness  
Standard 6 mm  
Standard 6 mm - 0 1/4"

Finiture opzionali - Optional finishes  
Satinata, SiciGrip  
Satin finish, SiciGrip finish



Astrakan Pavone  
Custom artistic mosaic inserts

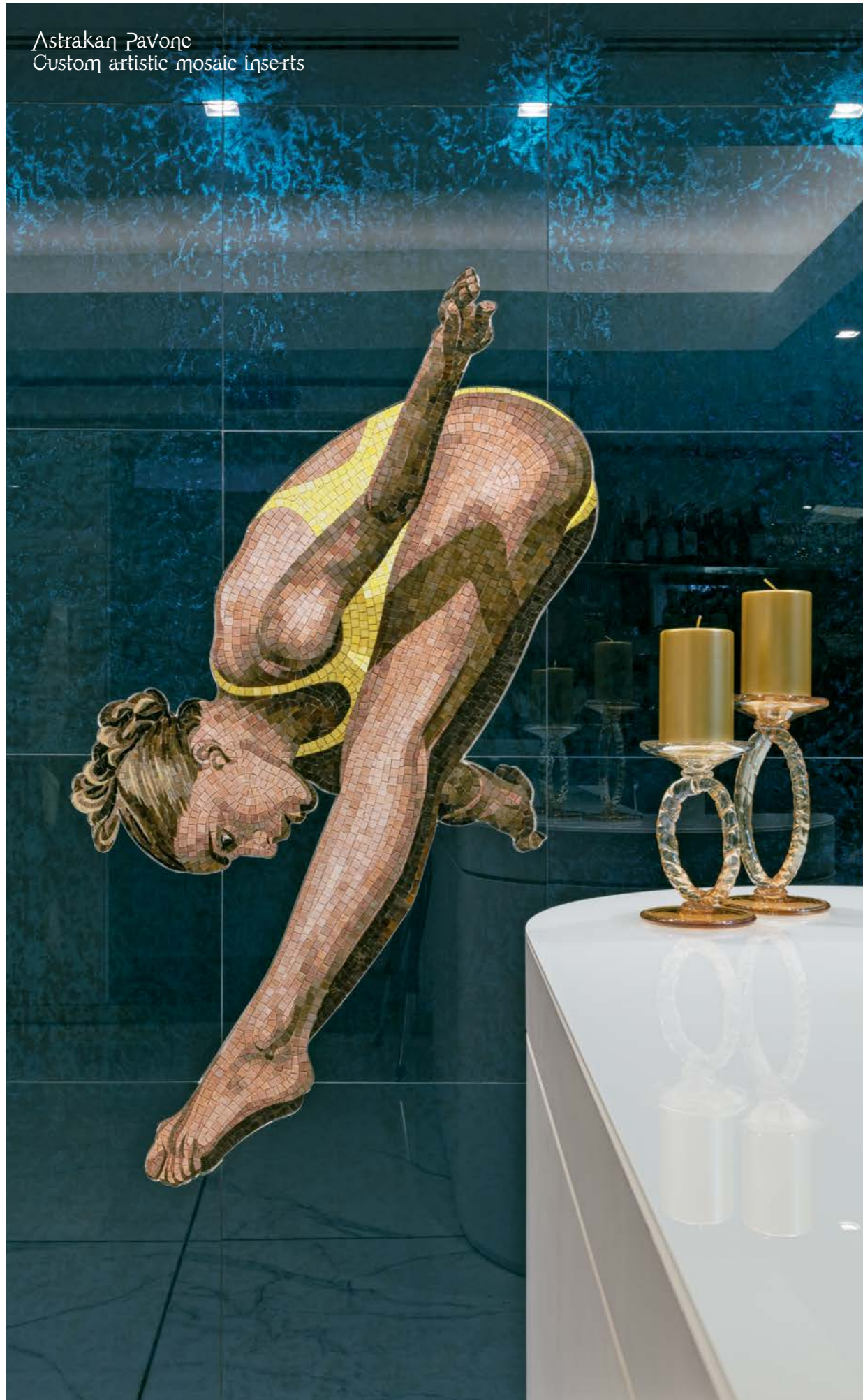



Astrakan Pavone  
Custom artistic mosaic inserts





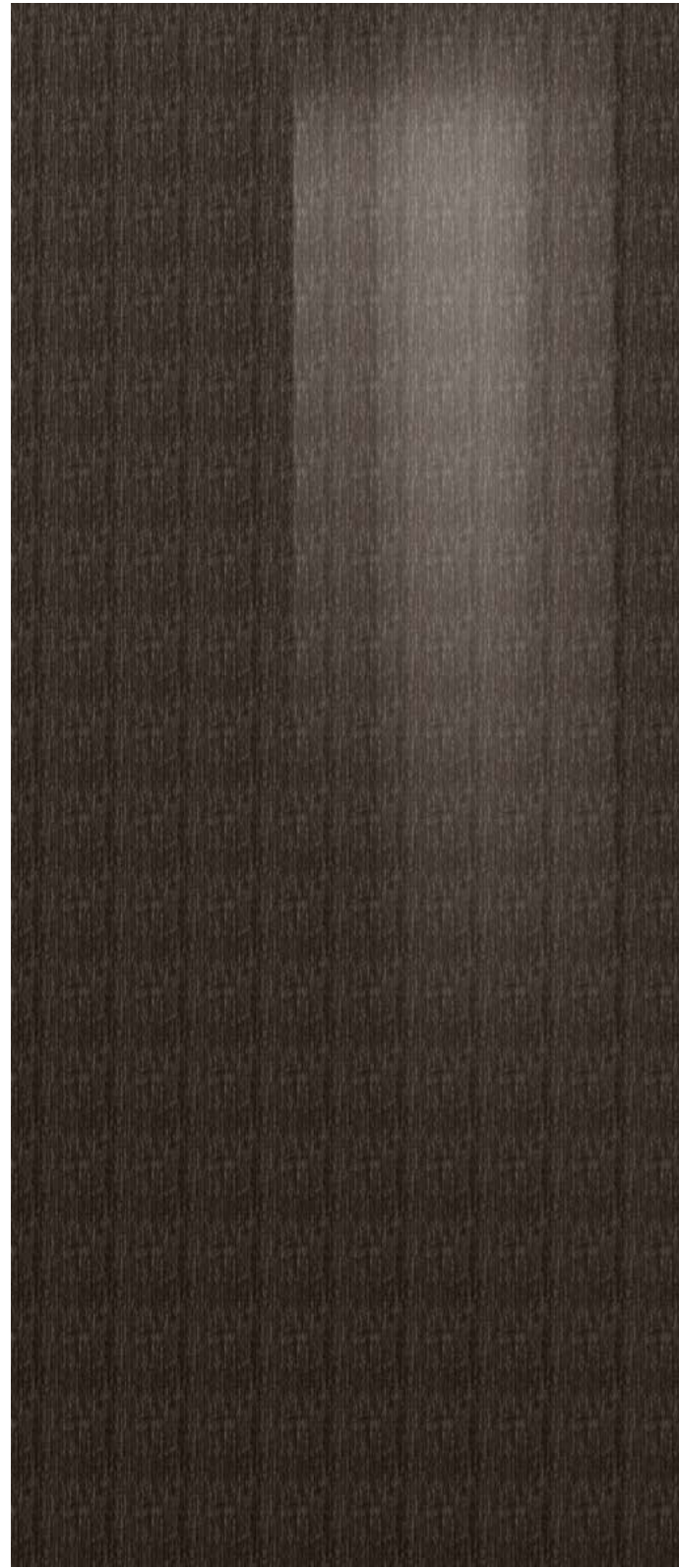

**Formato** - Size  
Standard 120x280cm  
Standard 47 1/4"x110 1/4"

**Spessore** - Thickness  
Standard 6 mm  
Standard 6 mm - 0 1/4"

**Finiture opzionali** - Optional finishes  
Satinata, SiciGrip  
Satin finish, SiciGrip finish

**Formato** - Size  
Standard 120x280cm  
Standard 47 1/4"x110 1/4"

**Spessore** - Thickness  
Standard 6 mm  
Standard 6 mm - 0 1/4"

**Finiture opzionali** - Optional finishes  
Satinata, SiciGrip  
Satin finish, SiciGrip finish





*Vetrite puo' essere richiesta curva e bifacciale.  
Vetrite can be curved and with a double-sided decoration on request.*





Peltro Mud, Feather Grey, Tela White

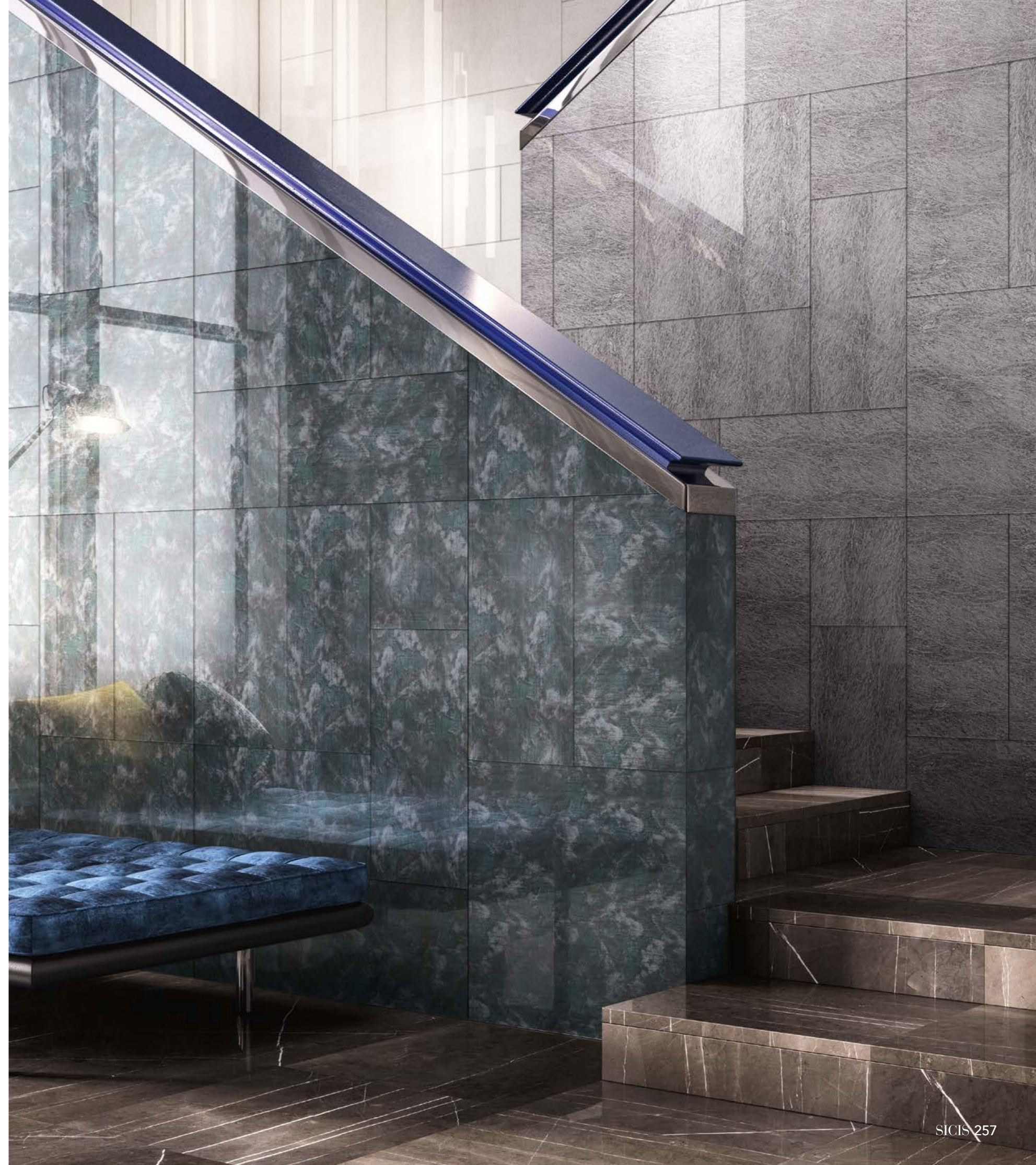





- 1\_Feather Grey
- 2\_Peltro Mud
- 3\_Tela White



# feather Oliva



**Formato** · Size  
Standard **120x280cm**  
Standard 47 1/4" x 110 1/4"

**Spessore** · Thickness  
Standard **6 mm**  
Standard 6 mm - 0 1/4"

**Finiture opzionali** · Optional finishes  
**Satinata, SiciGrip**  
Satin finish, SiciGrip finish

# Neptune Petrolio



**Formato** · Size  
Standard **120x280cm**  
Standard 47 1/4" x 110 1/4"

**Spessore** · Thickness  
Standard **6 mm**  
Standard 6 mm - 0 1/4"

**Finiture opzionali** · Optional finishes  
**Satinata, SiciGrip**  
Satin finish, SiciGrip finish



GHOST 01

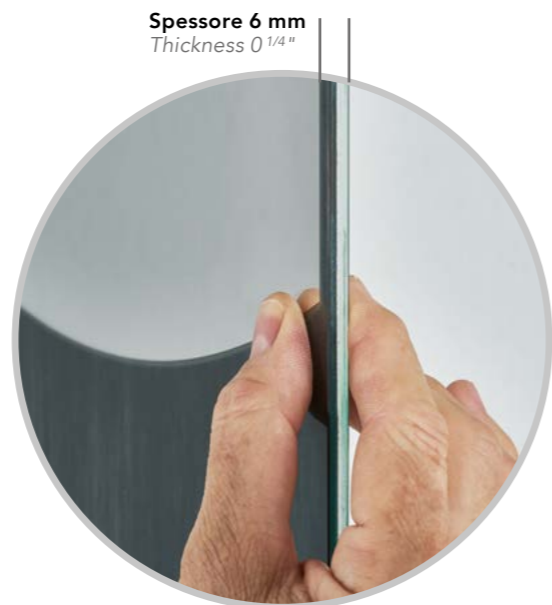

Spessore 6 mm  
Thickness 0 1/4"

Ghost Mirror: la lastra include uno specchio di qualunque forma, perfettamente coplanare ad essa.

*Ghost Mirror: the slab includes a mirror of any shape, perfectly coplanar to it.*

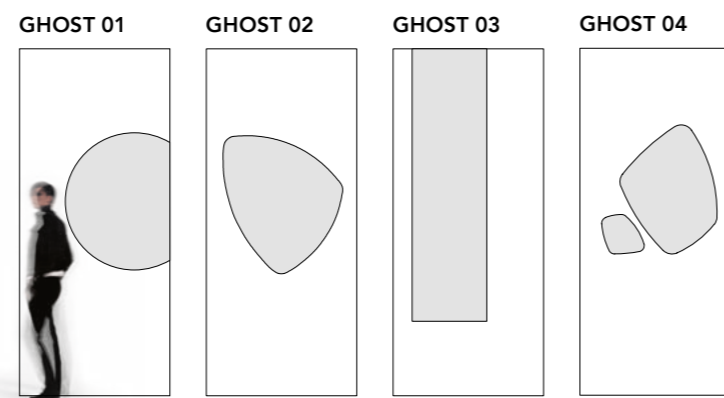

Neptune Petrolio





# Canapa Papiro Blue

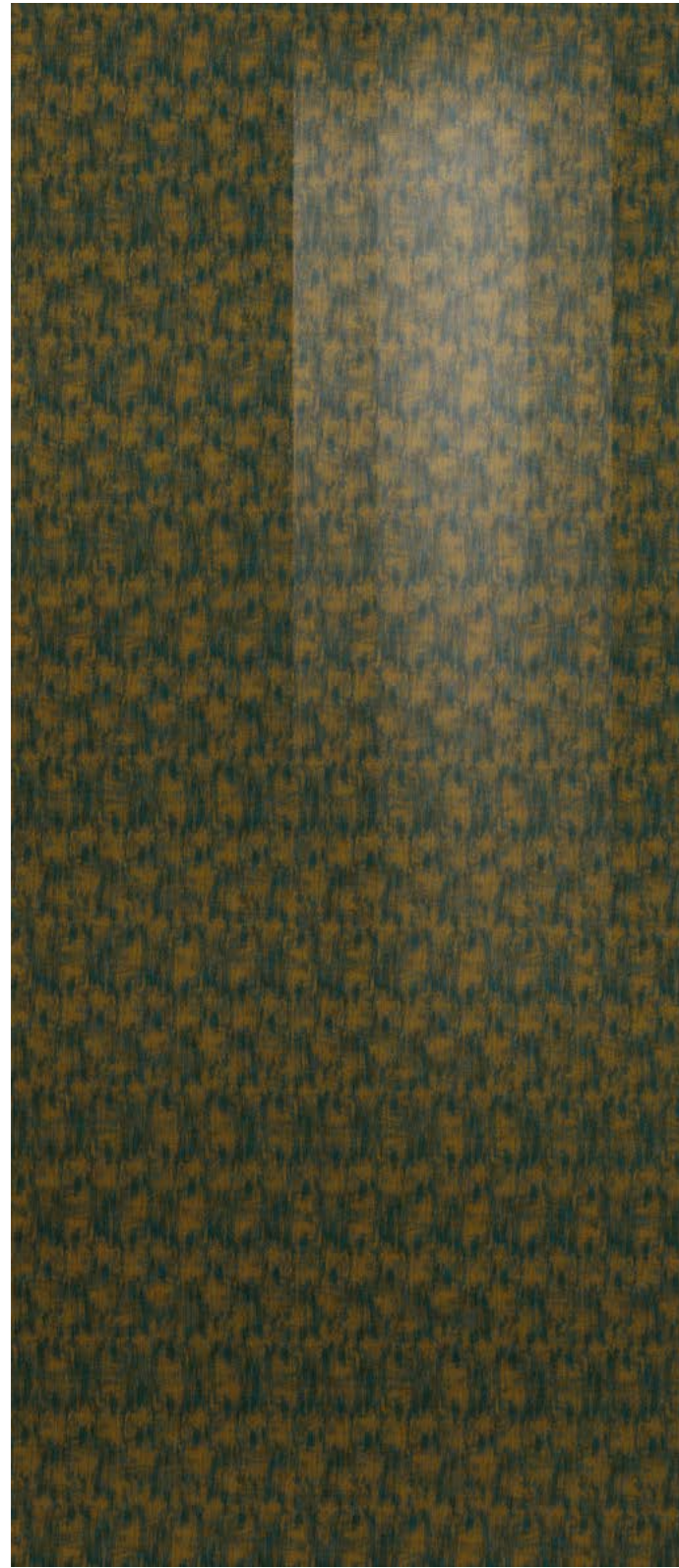

**Formato** · Size  
Standard 120x280cm  
Standard 47 1/4"x110 1/4"

**Spessore** · Thickness  
Standard 6 mm  
Standard 6 mm - 0 1/4"

**Finiture opzionali** · Optional finishes  
Satinata, SiciGrip  
Satin finish, SiciGrip finish

# Dragon Papiro Green

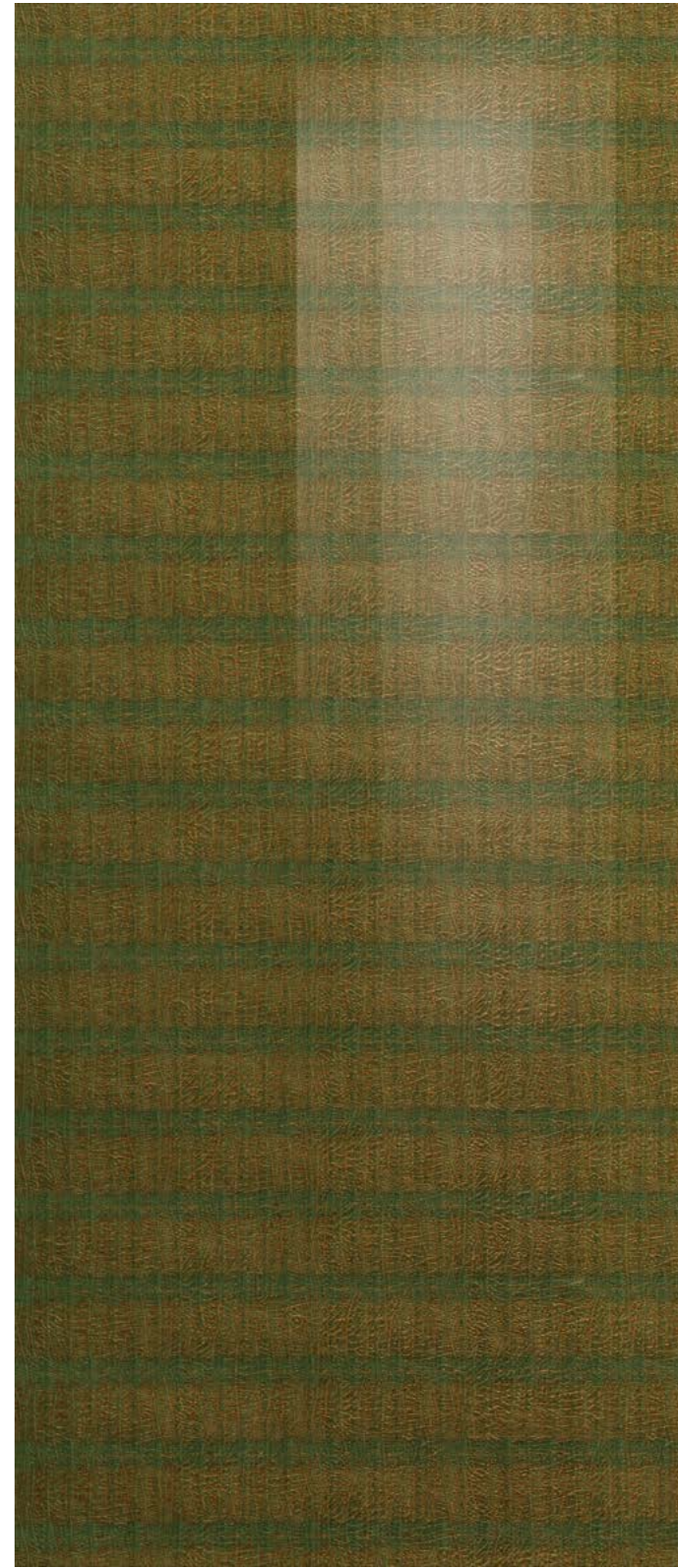
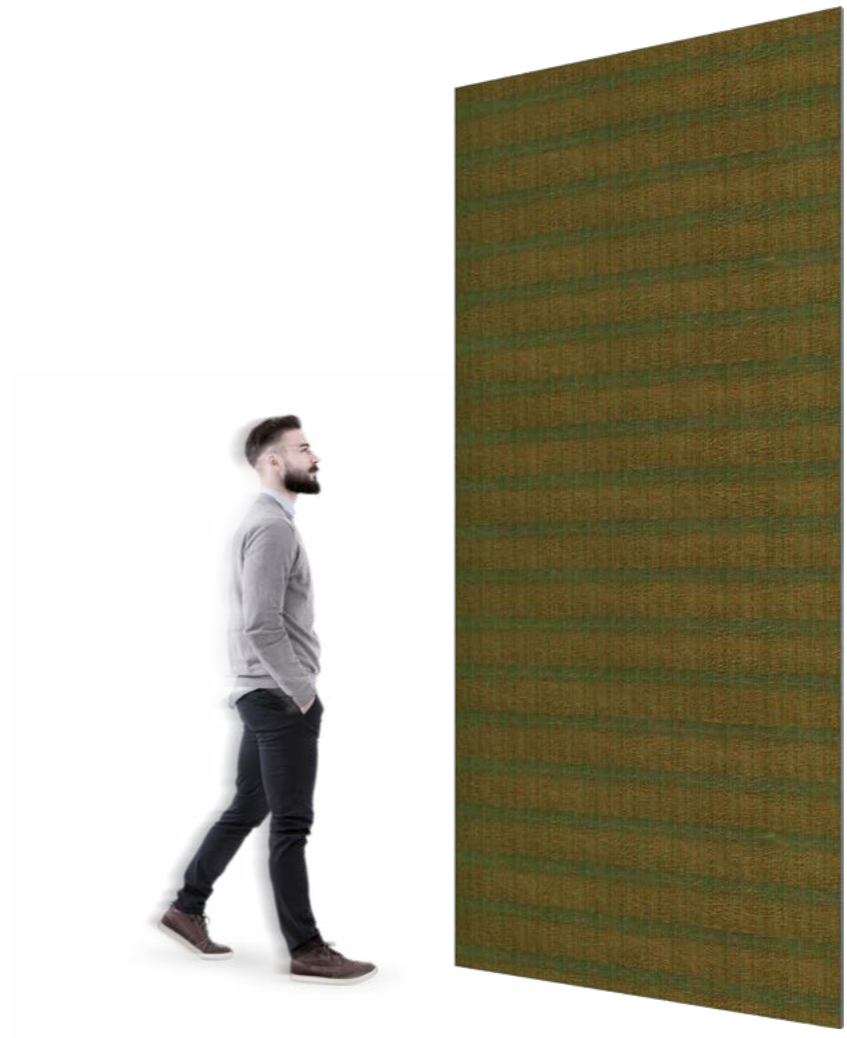

**Formato** · Size  
Standard 120x280cm  
Standard 47 1/4"x110 1/4"

**Spessore** · Thickness  
Standard 6 mm  
Standard 6 mm - 0 1/4"

**Finiture opzionali** · Optional finishes  
Satinata, SiciGrip  
Satin finish, SiciGrip finish



## Balcone filo muro interno o su facciata portante *Balcony flush with internal wall or load-bearing facade*

DESTINAZIONI D'USO: ogni balcone è studiato per essere fissato fronte muro o interno vano.  
VELOCITÀ DI MONTAGGIO: il montaggio è immediato, bisogna accertarsi però di fissarsi su un supporto portante.

Per ambienti poco affollati: residenziale categoria C2 -> 200 kg/m (testato a 300 kg/m)  
Per ambienti molto affollati: commerciale categoria C3 -> 300 kg/m (testato a 450 kg/m)

Entrambi i sistemi accolgono sia il vetro mm 8+8 che il mm 10+10 con le relative guarnizioni.  
L'altezza del parapetto può arrivare fino a 1,2 metri.  
Finiture: Personalizzazioni di serie e su richiesta.

*INTENDED USE: each Balcony has been designed to be fixed to the external wall surface or within the reveal.*  
*SPEED OF ASSEMBLY: assembly is immediate; however, the balcony must be fastened to a load-bearing support.*

*Low-traffic areas: Residential Class C2 -> 200 kg/m (tested at 300 kg/m)*  
*High-Traffic areas: Commercial Class C3 -> 300 kg/m (tested at 450 kg/m)*

*Both systems can accommodate both 8 + 8 mm and 10 + 10 mm glass with the proper gaskets.*  
*The balustrade height can reach up to 1.2 meters.*  
*Finish: Standard finish, customization upon request.*



① **BALCONE INTERNO:** fissaggio interno vano (ovvero all'interno del vano dell'infisso)  
*INTERNAL BALCONY: fixed to the reveal (i.e., within the window opening)*

② **BALCONE ESTERNO:** fissaggio fronte muro (ovvero esternamente dal vano della finestra direttamente sulla facciata)  
*OUTDOOR BALCONY: fixed to the external surface of the wall (i.e., externally either side of the window opening)*





# Dragon Sparrago



**Formato** · Size  
Standard 120x280cm  
Standard 47 1/4"x110 1/4"

**Spessore** · Thickness  
Standard 6 mm  
Standard 6 mm - 0 1/4"

**Finiture opzionali** · Optional finishes  
Satinata, SiciGrip  
Satin finish, SiciGrip finish

# Efesto Green



**Formato** · Size  
Standard 120x280cm  
Standard 47 1/4"x110 1/4"

**Spessore** · Thickness  
Standard 6 mm  
Standard 6 mm - 0 1/4"

**Finiture opzionali** · Optional finishes  
Satinata, SiciGrip  
Satin finish, SiciGrip finish



Efesto Green



270 SICIS

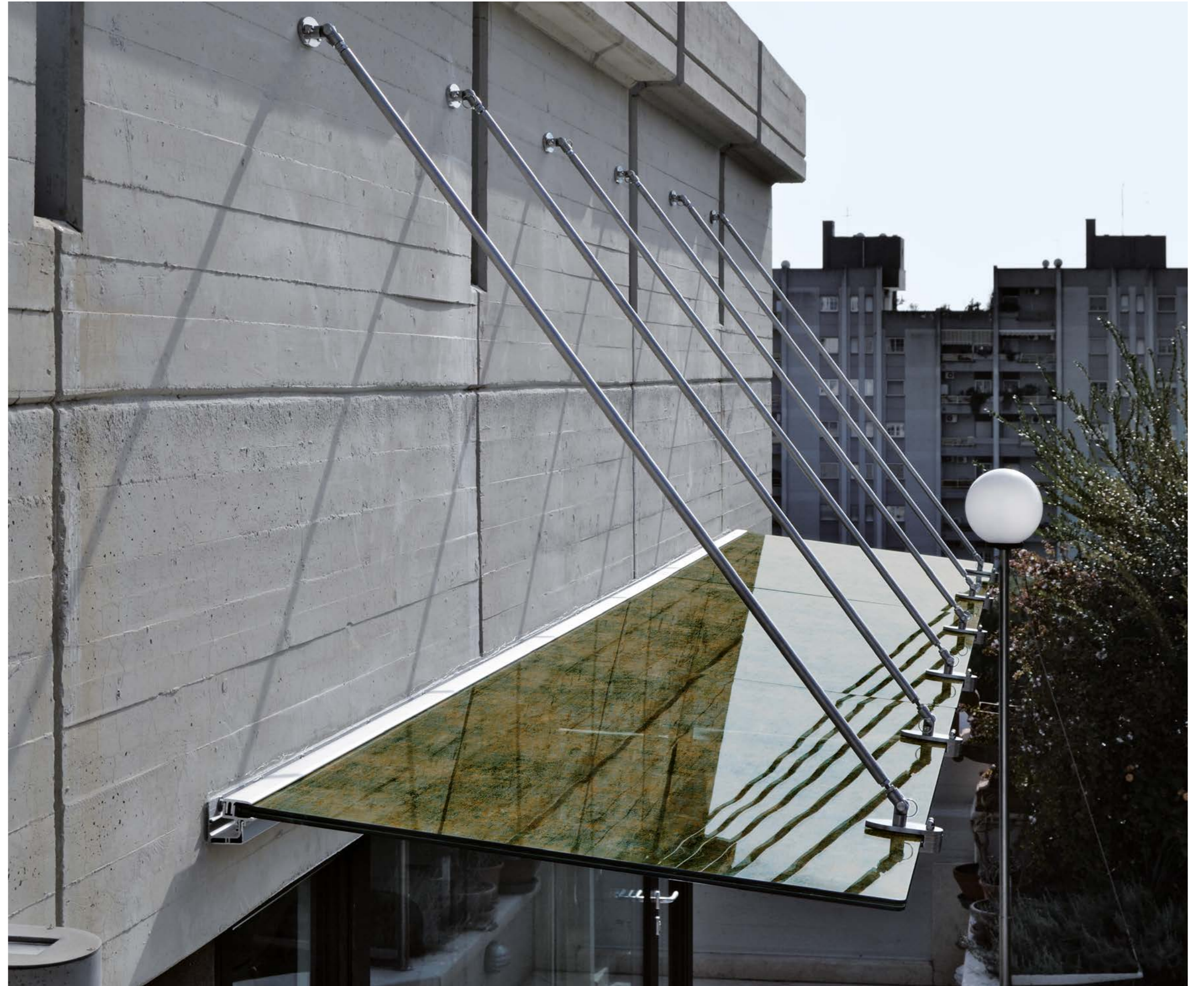

SICIS 271



# Antique Blue

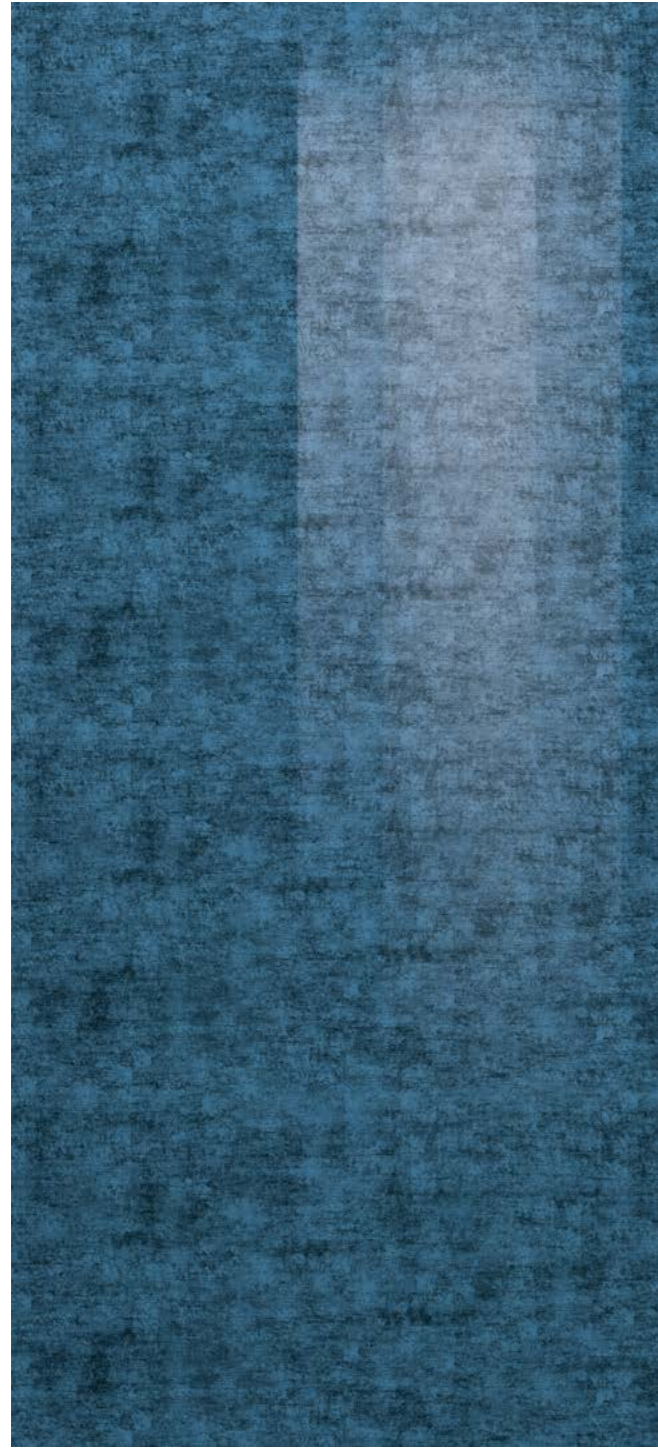

**Formato** • Size  
Standard 115x255cm  
Standard 45 1/4" x 100 3/8"

**Spessore** • Thickness  
Standard 6 mm  
Standard 6 mm - 0 1/4"

**Finiture opzionali** • Optional finishes  
SicisGrip  
SicisGrip finish





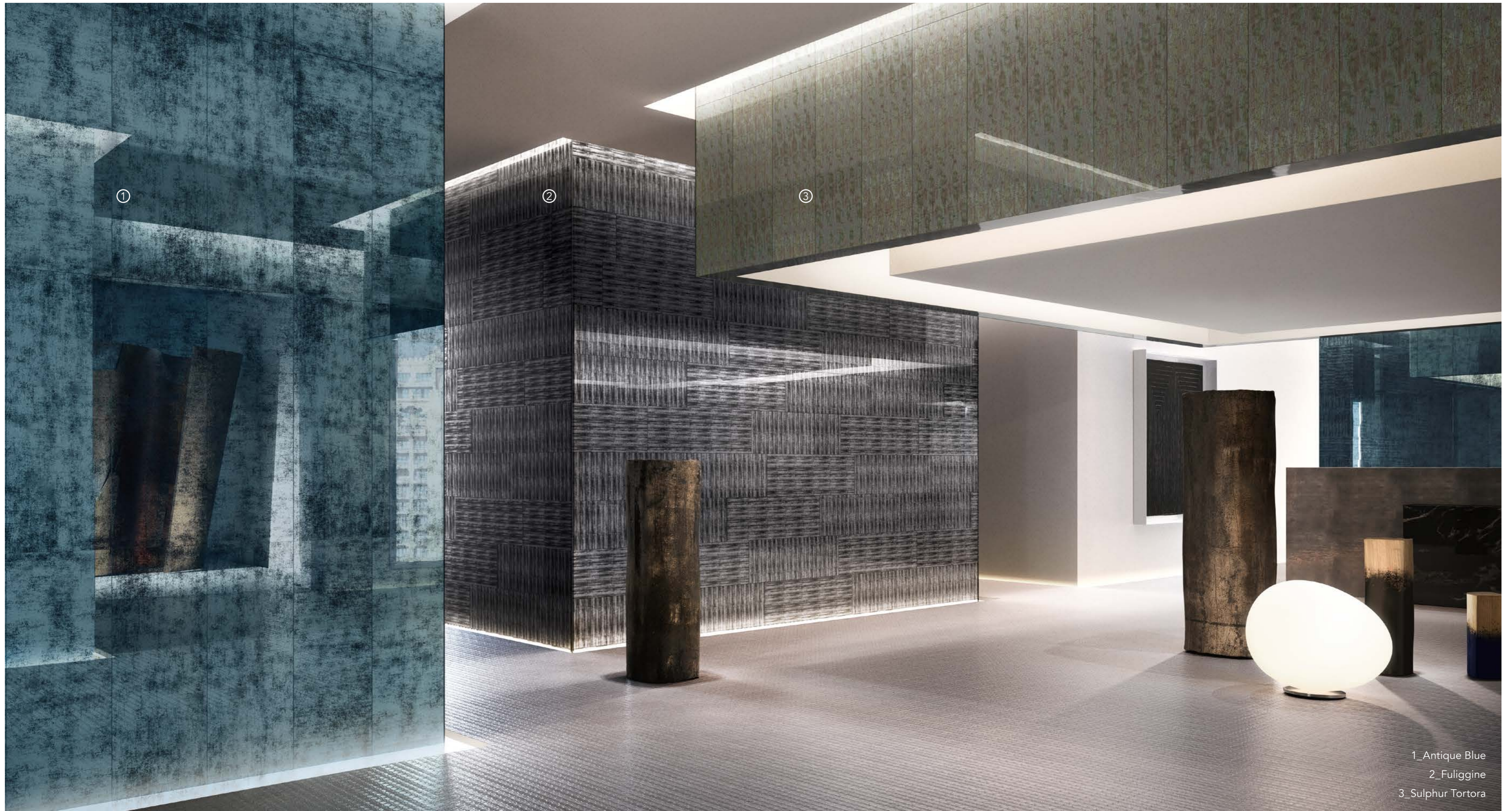

1\_Antique Blue  
2\_Fuligine  
3\_Sulphur Tortora



Antique Green



Furniture and Lighting - SICIS Home Collection  
Doh washbasin by SICIS

**Formato** - Size  
Standard 115x255cm  
Standard 45 1/4" x 100 3/8"

**Spessore** - Thickness  
Standard 6 mm  
Standard 6 mm - 0 1/4"

**Finiture opzionali** - Optional finishes  
SicisGrip  
SicisGrip finish





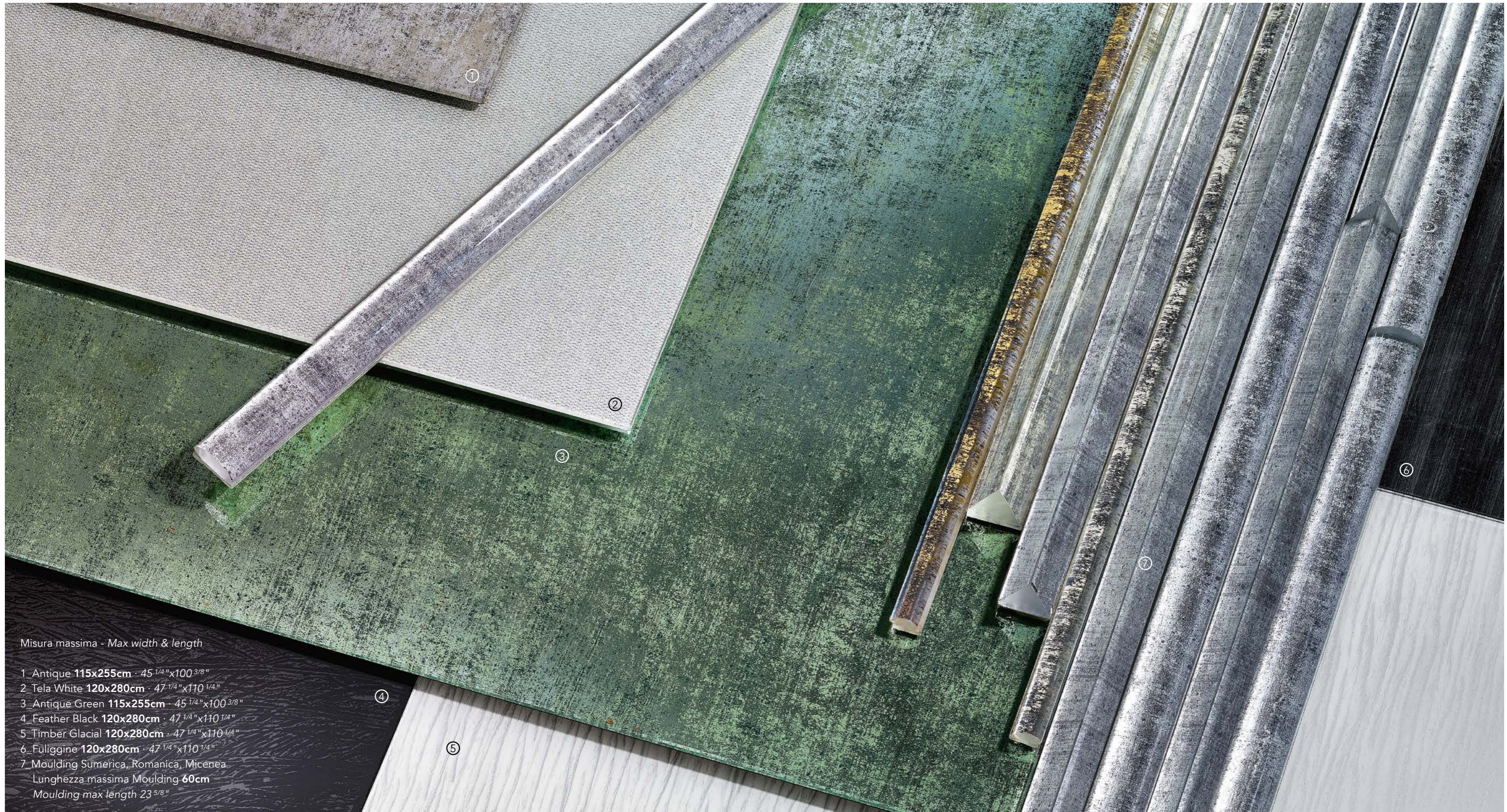

Misura massima - Max width & length

- 1 Antique **115x255cm** · 45 1/4" x 100 3/8"
- 2 Tela White **120x280cm** · 47 1/4" x 110 1/4"
- 3 Antique Green **115x255cm** · 45 1/4" x 100 3/8"
- 4 Feather Black **120x280cm** · 47 1/4" x 110 1/4"
- 5 Timber Glacial **120x280cm** · 47 1/4" x 110 1/4"
- 6 Fuliggine **120x280cm** · 47 1/4" x 110 1/4"
- 7 Moulding Sumerica, Romanica, Micenea  
Lunghezza massima Moulding **60cm**  
Moulding max length 23 5/8"



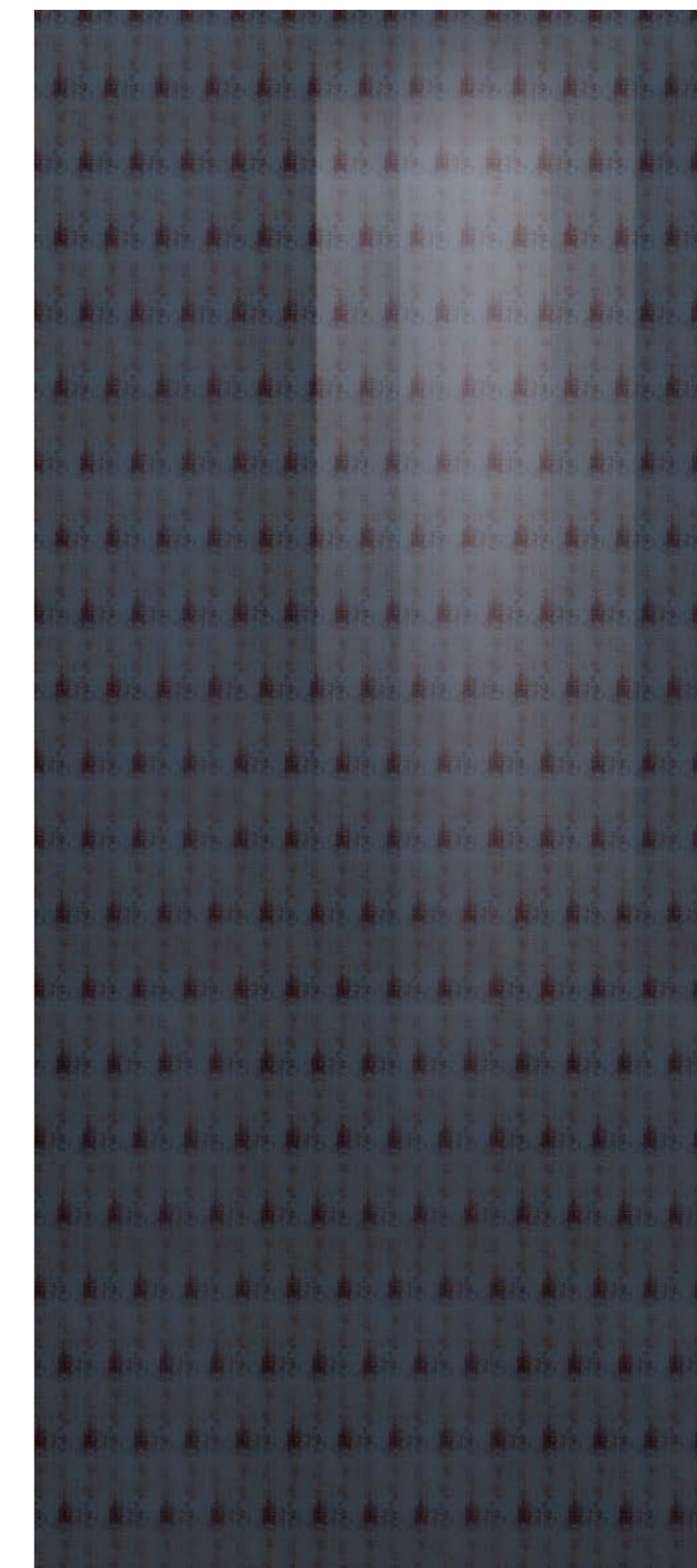

**Formato** - Size  
**Standard 120x280cm**  
Standard 47 1/4"x110 1/4"

**Spessore** - Thickness  
**Standard 6 mm**  
Standard 6 mm - 0 1/4"

**Finiture opzionali** - Optional finishes  
**Satinata, SisisGrip**  
Satin finish, SisisGrip finish





Papiro Rust con SicisGrip · Papiro Rust with SicisGrip





I toni dei campioni sono da considerarsi indicativi.  
Sample colours are considered indicative.

# Electric Marble

I nuovi Electric Marble sembrano uscire dalle più ardite tonalità di sintesi.

Alla naturale gamma del Marmo si è voluto aggiungere un particolare effetto neon per creare qualcosa di unico, di introvabile, di rivoluzionario. Il Marmo prende vita all'interno delle venature come fosse colpito da bagliori metallici per creare lastre in vetro con tonalità metallizzate energiche che possano rendere unico ogni ambiente.

*SICIS is "electrifying" the market once again with an innovative treatment to a centuries old material, marble.*

*We present an ameliorated version of this noble material, created in our Vetrite versatile glass slabs. Infusing new life by injecting precious metals into the veins which reflect and glow the various shades of metallic hues.*

## Formati · Slab sizes

1. **120x280cm e sottomultipli** · 47 1/4"x110 1/4" and submultiples
2. **135x290cm su richiesta** · 53 1/8"x114 1/8" on request
3. **135x400cm su richiesta** · 53 1/8"x157 1/2" on request

## Spessori · Thicknesses

Da 6 mm a 20 mm · From 6 mm (0 1/4") to 20 mm (0 3/4")

## Finiture opzionali · Optional finishes

Satinata, SisisGrip · Satin finish, SisisGrip finish, Opalescent finish

ELECTRIC MARBLE CAL SILVER P.297



ELECTRIC MARBLE CAL TURCHESE P.307

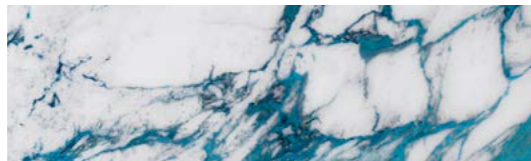

ELECTRIC MARBLE CAL FUXIA P.291

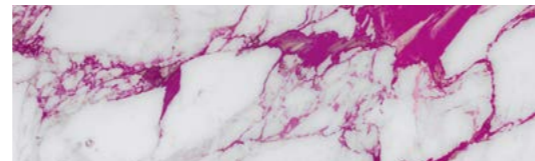

ELECTRIC MARBLE CAL NATURAL P.290



ELECTRIC MARBLE CAL GOLD P.296



ELECTRIC MARBLE MARQUINIA BLACK P.289

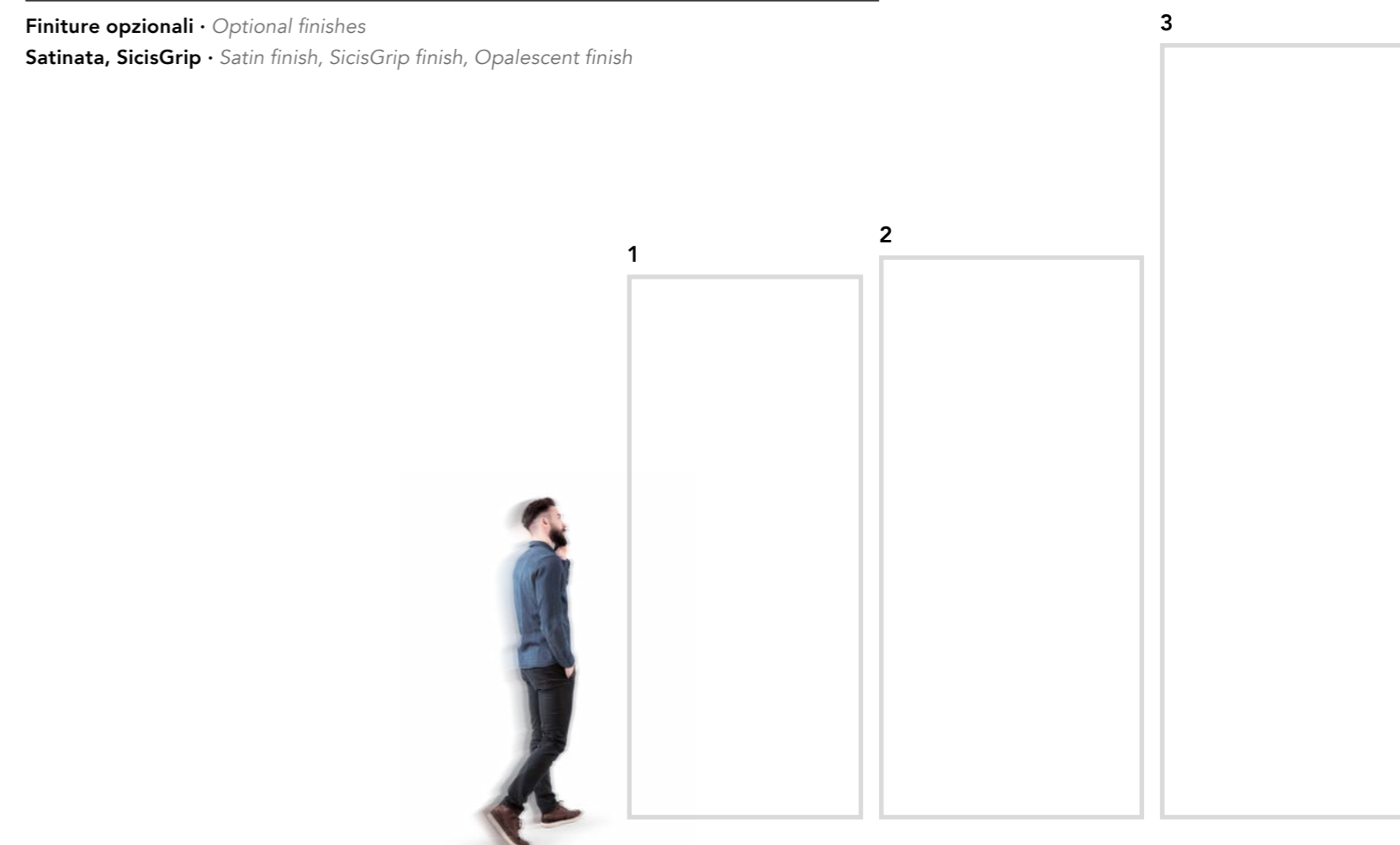





Electric Marble Cal Silver

# Electric Marble

COMPOSIZIONI · COMPOSITIONS

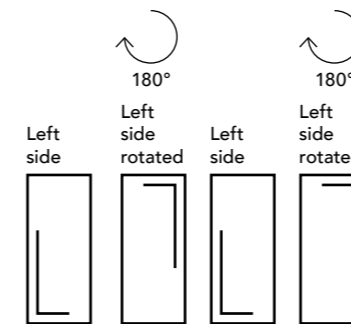
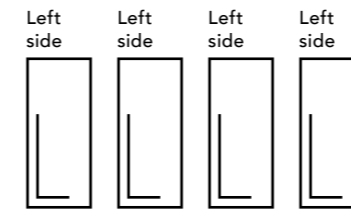

## MACCHIA APERTA · BOOKMATCH

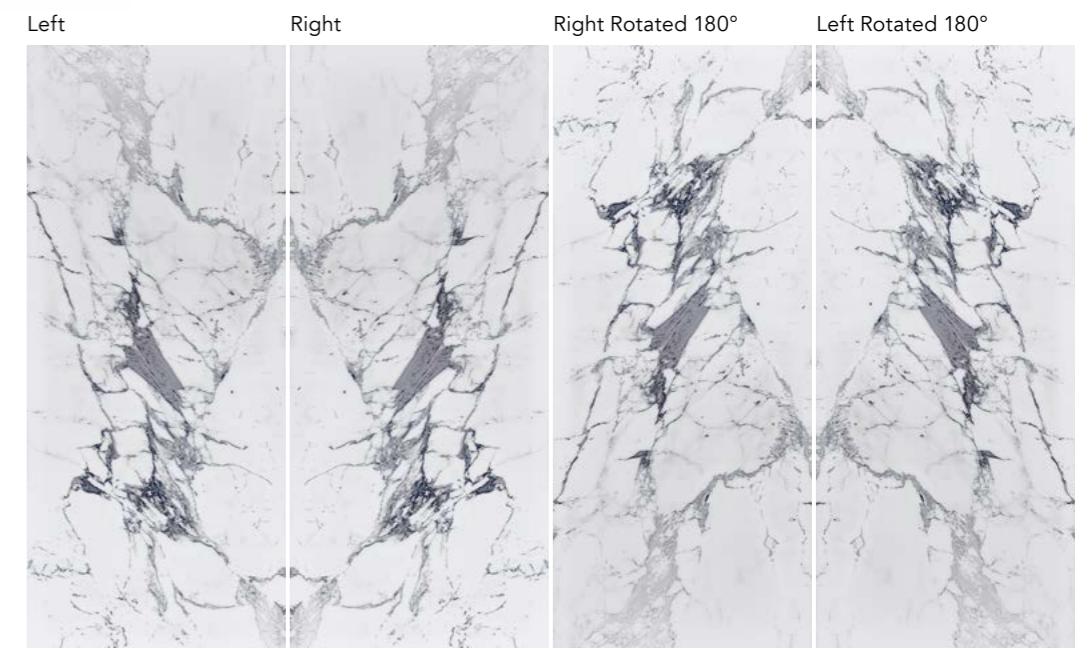
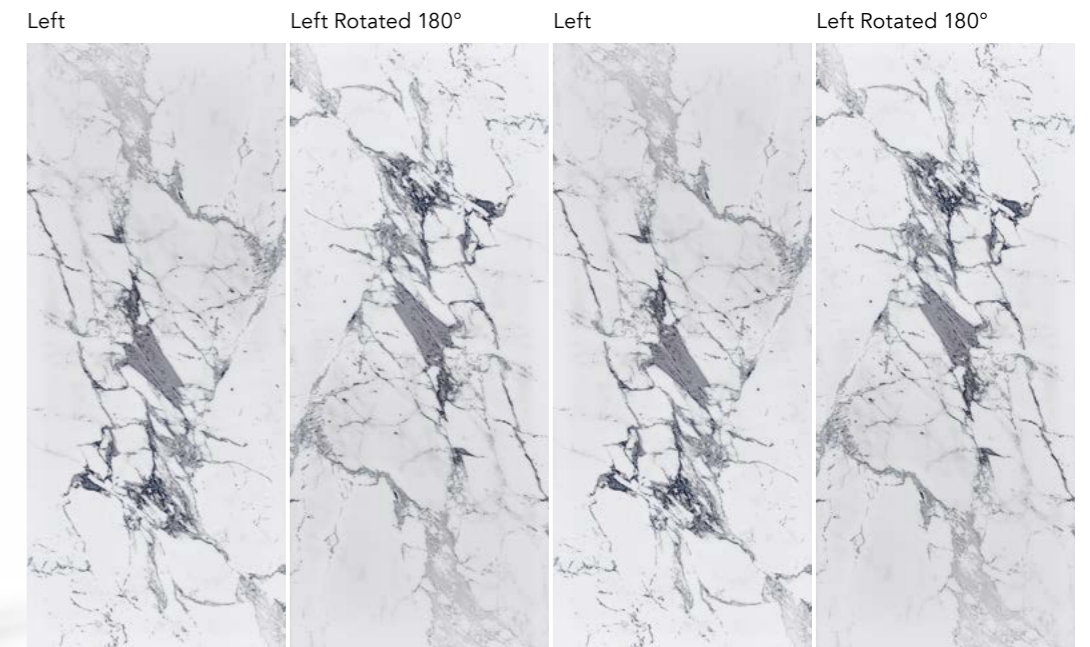
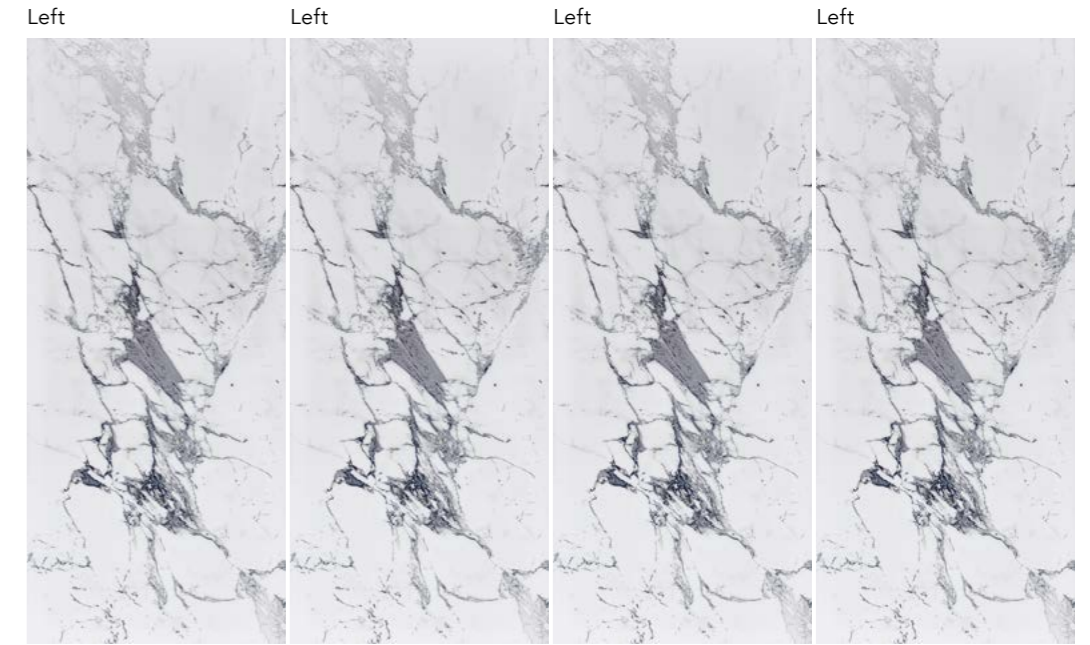
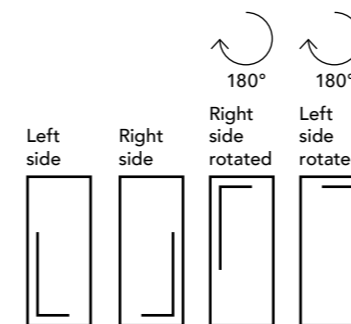



# Electric Marble Marquina Black



Electric Marble Marquina Black SX

Electric Marble Marquina Black DX

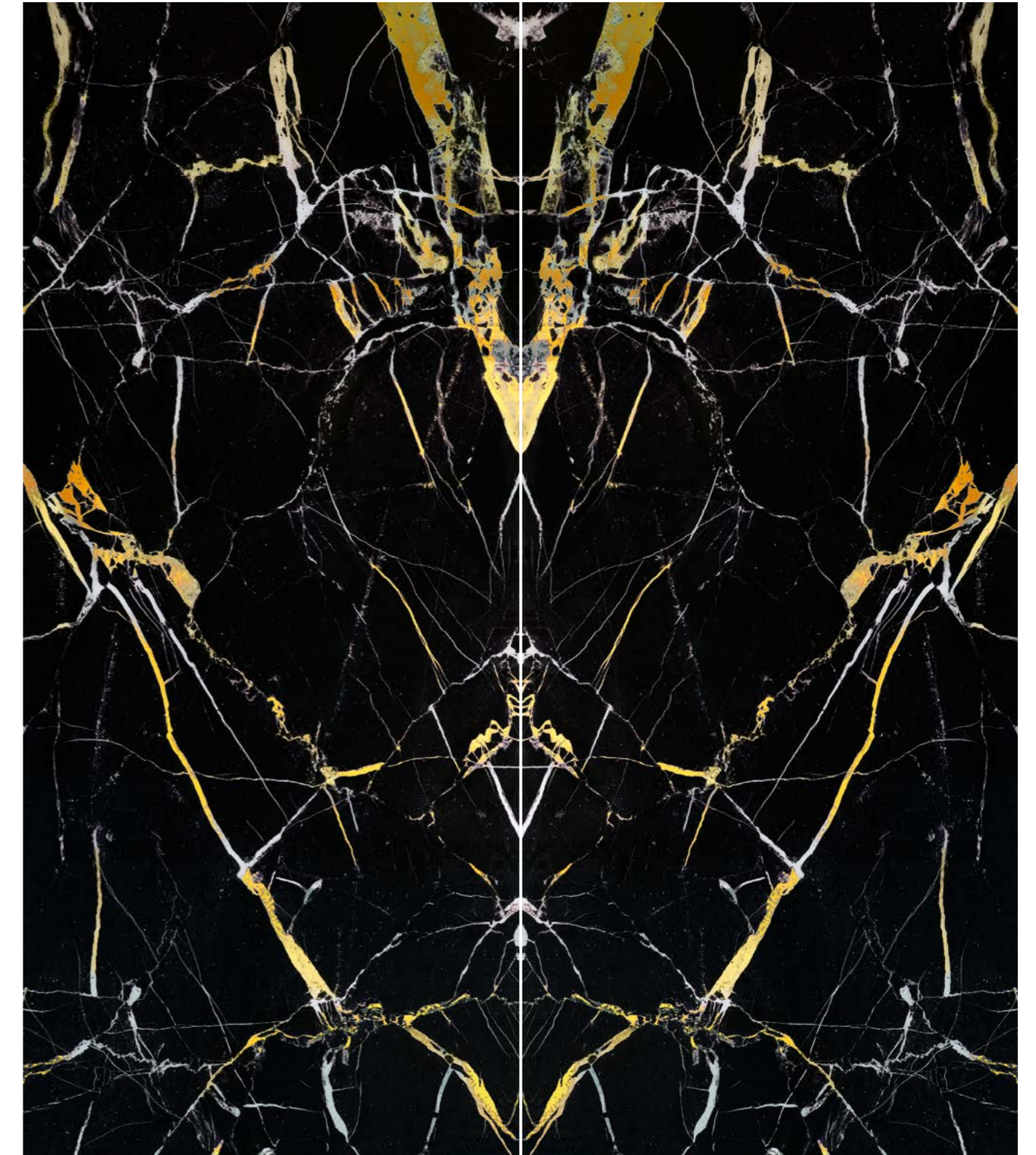

Furniture and Lighting - SICIS Home Collection

288 SICIS

**Formato** - Size  
Standard 120x280cm  
Standard 47 1/4"x110 1/4"

**Spessore** - Thickness  
Standard 6 mm  
Standard 6 mm - 0 1/4"

**Finiture opzionali** - Optional finishes  
Satinata, SiciGrip  
Satin finish, SiciGrip finish

SICIS 289



# Electric Marble Cal Natural

# Electric Marble Cal Fuxia

Electric Marble Cal Natural SX

Electric Marble Cal Natural DX

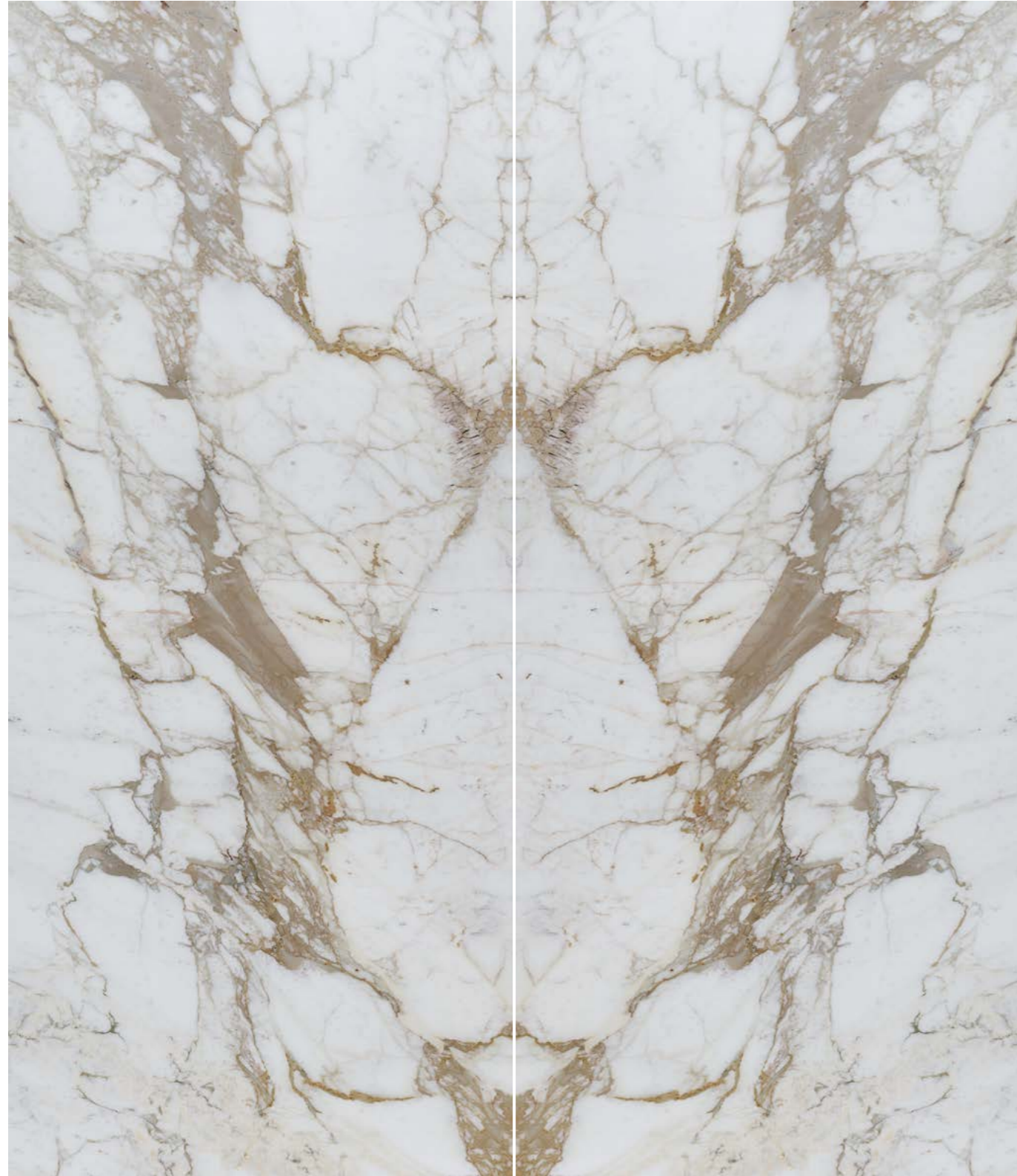

Electric Marble Cal Fuxia SX

Electric Marble Cal Fuxia DX

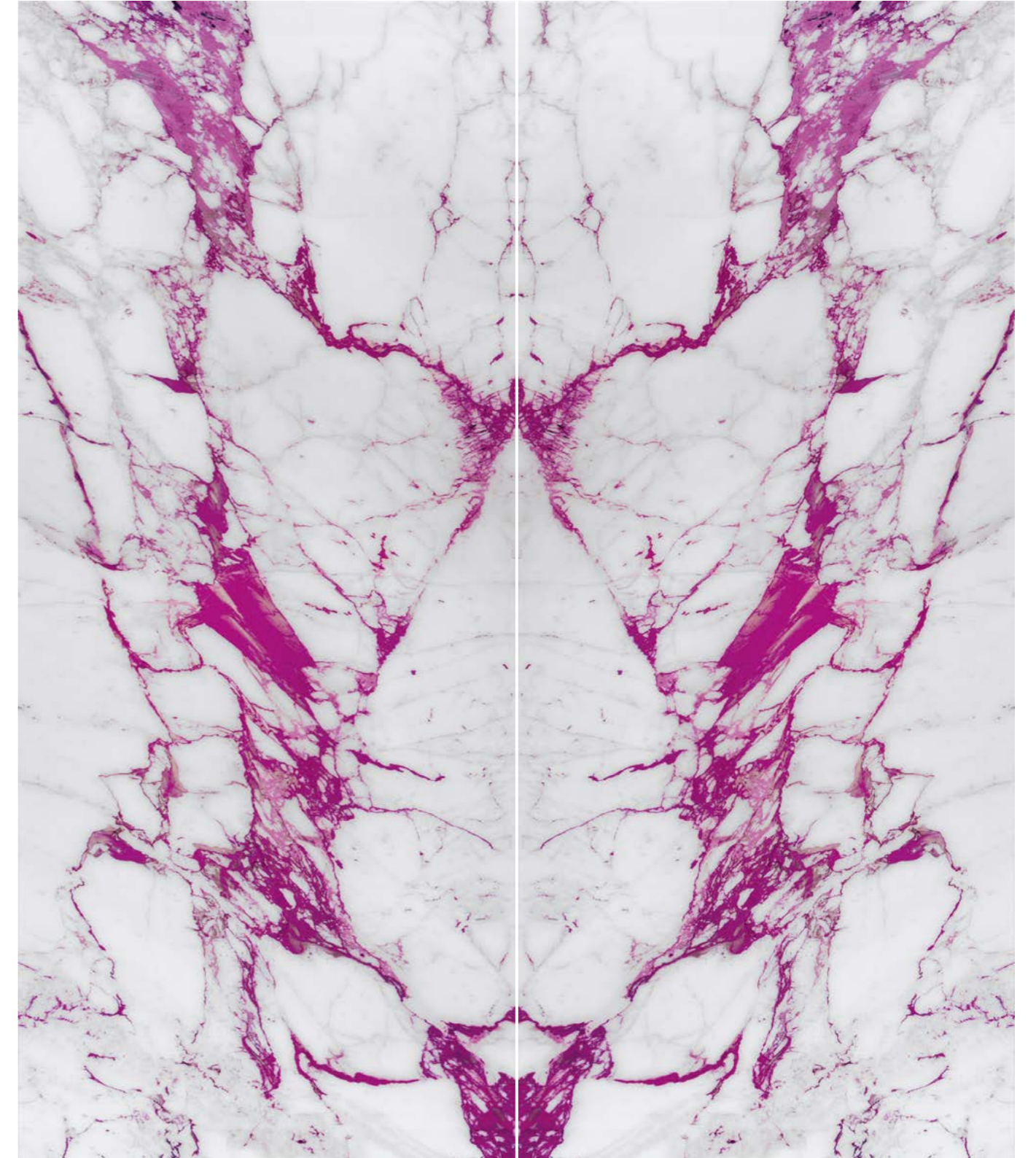

**Formato** • Size  
Standard 120x280cm  
Standard 47 1/4"x110 1/4"

**Spessore** • Thickness  
Standard 6 mm  
Standard 6 mm - 0 1/4"

**Finiture opzionali** • Optional finishes  
Satinata, SiciGrip, Opalescente  
Satin finish, SiciGrip finish, Opalescent finish

**Formato** • Size  
Standard 120x280cm  
Standard 47 1/4"x110 1/4"

**Spessore** • Thickness  
Standard 6 mm  
Standard 6 mm - 0 1/4"

**Finiture opzionali** • Optional finishes  
Satinata, SiciGrip  
Satin finish, SiciGrip finish







Electric Marble Cal Fuxia





# Electric Marble Cal Gold

# Electric Marble Cal Silver

Electric Marble Cal Gold SX

Electric Marble Cal Gold DX

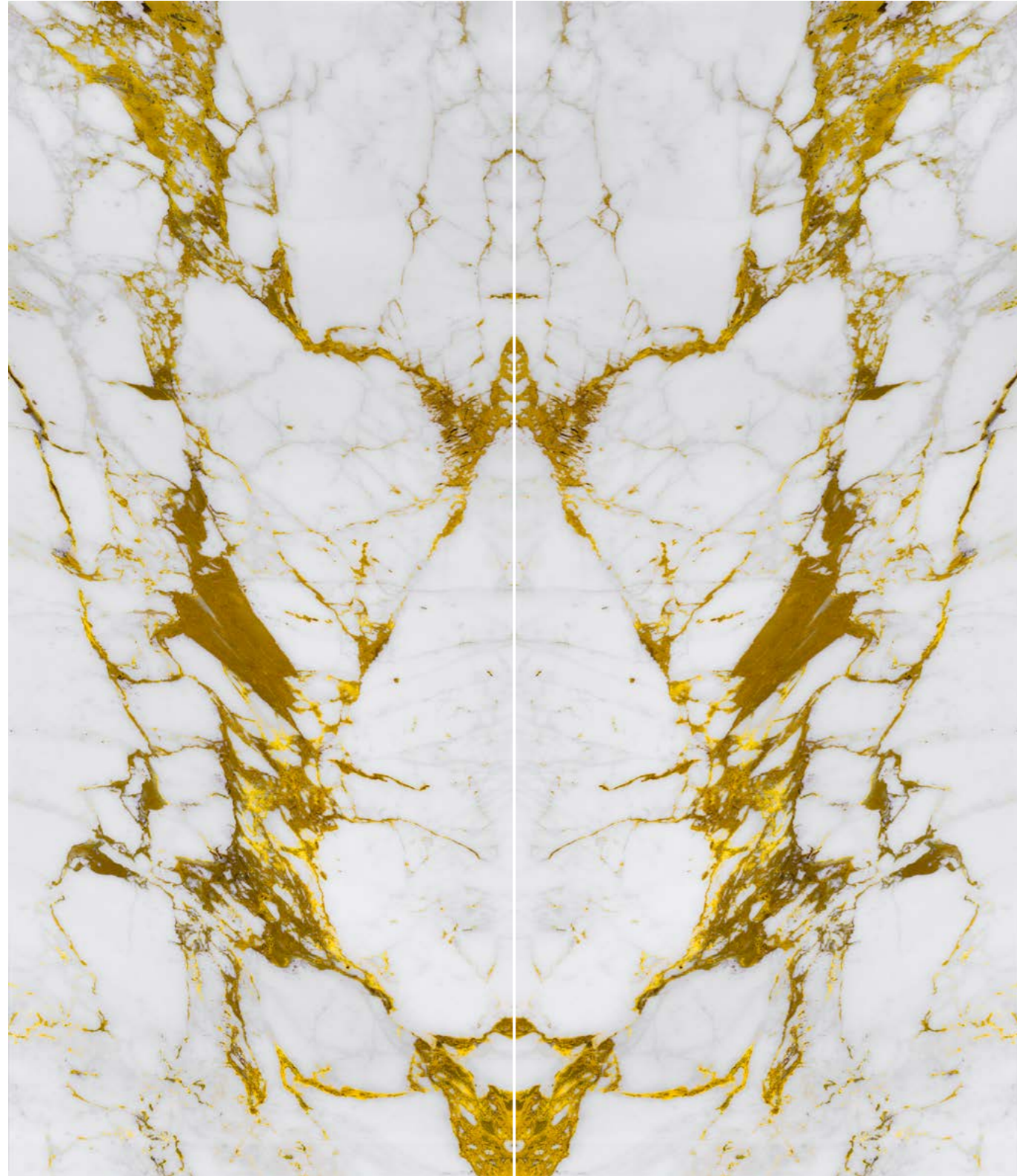

Electric Marble Cal Silver SX

Electric Marble Cal Silver DX

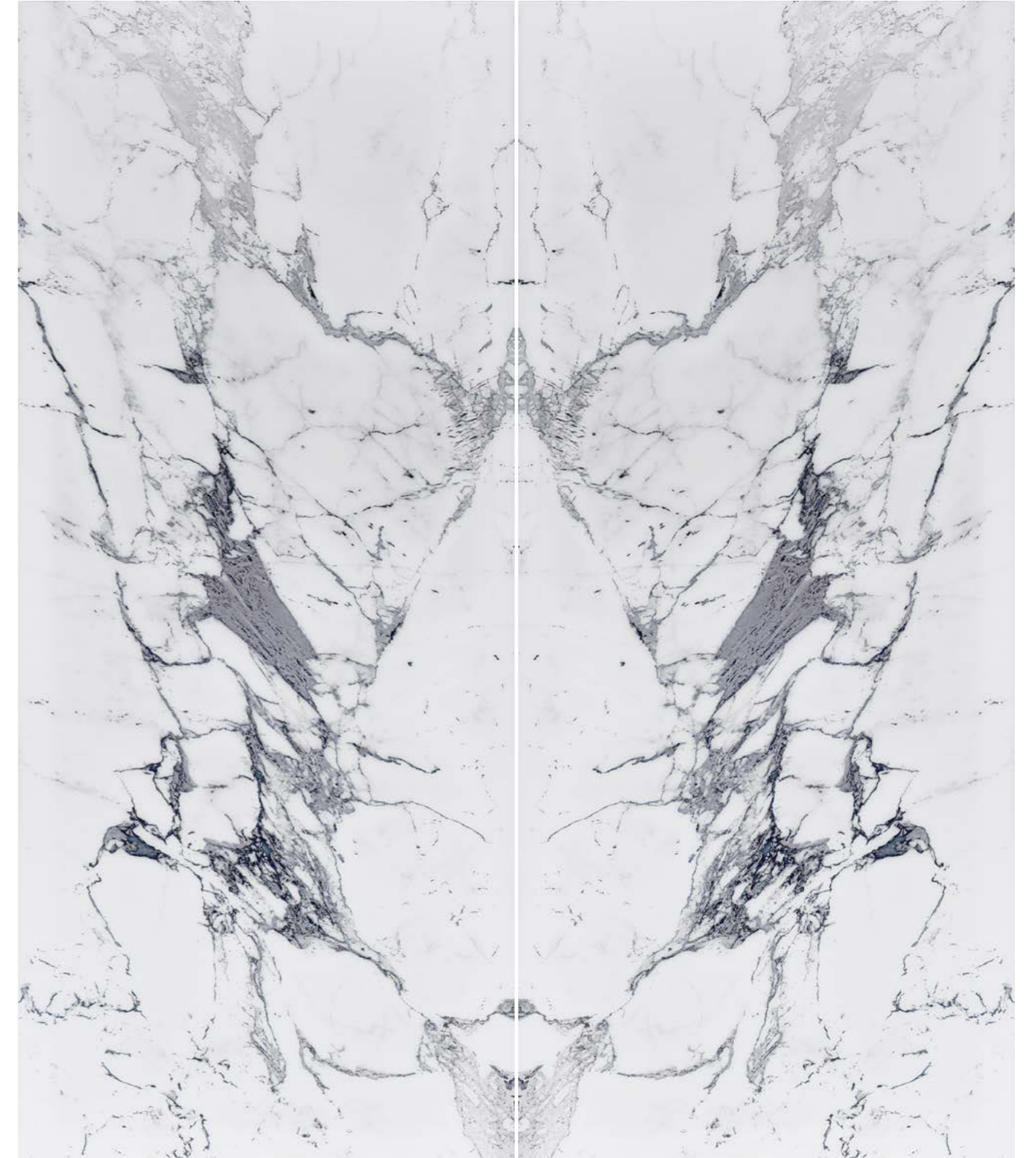

**Formato** • Size  
Standard 120x280cm  
Standard 47 1/4"x110 1/4"

**Spessore** • Thickness  
Standard 6 mm  
Standard 6 mm - 0 1/4"

**Finiture opzionali** • Optional finishes  
Satinata, SiciGrip  
Satin finish, SiciGrip finish

**Formato** • Size  
Standard 120x280cm  
Standard 47 1/4"x110 1/4"

**Spessore** • Thickness  
Standard 6 mm  
Standard 6 mm - 0 1/4"

**Finiture opzionali** • Optional finishes  
Satinata, SiciGrip  
Satin finish, SiciGrip finish







Electric Marble Cal Silver  
3D Elements





Electric Marble Cal Gold



Electric Marble Cal Gold







**Boston Table**  
SICIS Home Collection





# Electric Marble Cal Turchese

Electric Marble Cal Turchese SX

Electric Marble Cal Turchese DX

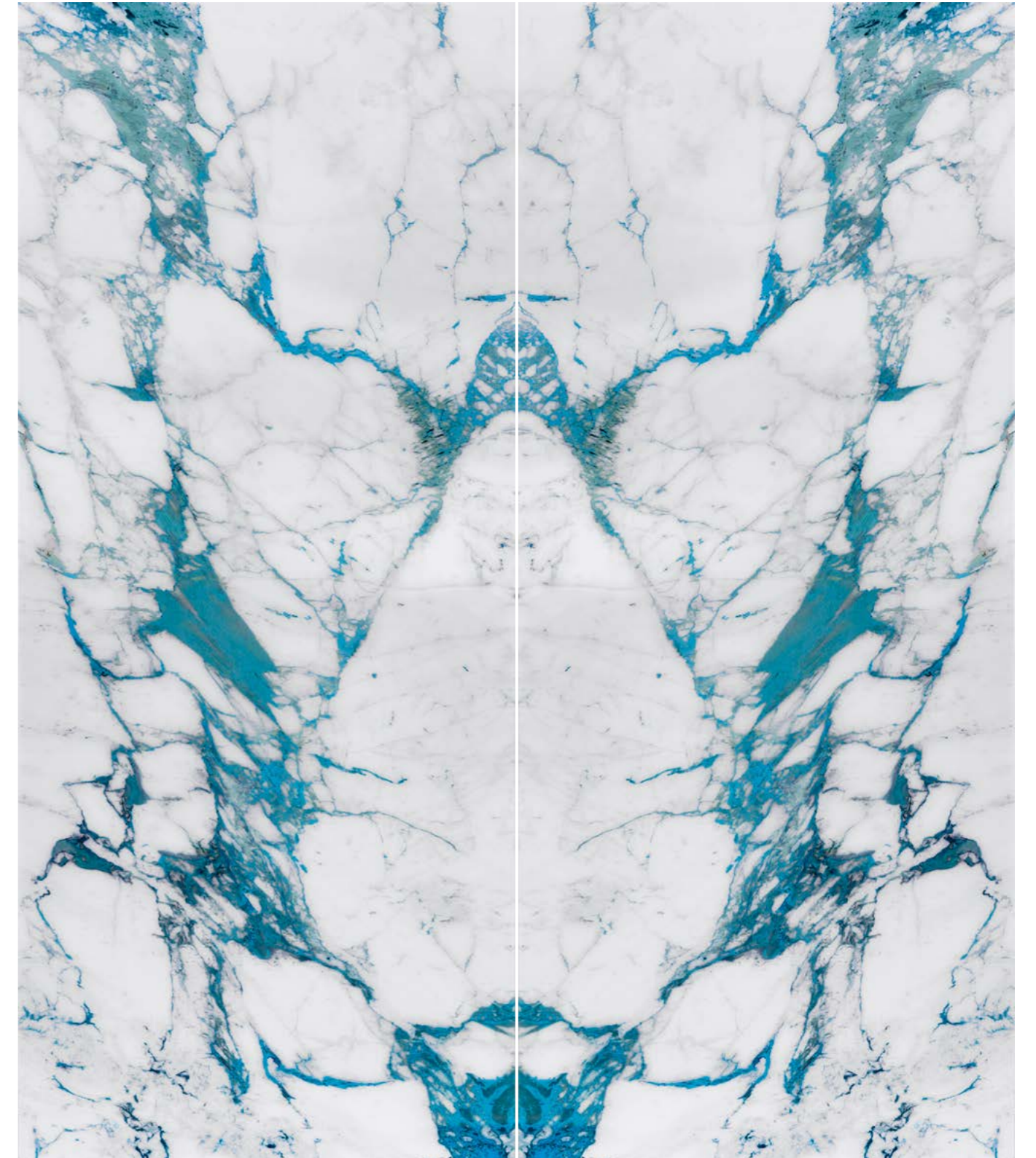

**Formato** - Size  
**Standard 120x280cm**  
 Standard 47 1/4"x110 1/4"

**Spessore** - Thickness  
**Standard 6 mm**  
 Standard 6 mm - 0 1/4"

**Finiture opzionali** - Optional finishes  
**Satinata, SiciGrip**  
 Satin finish, SiciGrip finish







I toni dei campioni sono da considerarsi indicativi.  
Sample colours are considered indicative.

## Decorated Pattern

Gli spazi contemporanei si rivestono di elementi botanici surreali, che dai toni chiari raggiungono le sfumature dei blu intensi.  
Tra le tante manifestazioni di questa natura rara e sempre più fragile, ci interessano particolarmente i viaggi fantastici intorno a mondi infiniti.  
*The contemporary spaces are covered with surreal botanical elements, which from light tones reach the shades of intense blue.*  
*Among the many manifestations of this rare and increasingly fragile nature, we are particularly interested in the fantastic journeys around infinite worlds.*

ATLAS BLACK PER-GREY P.312



ATLAS SEPPIA PER-GOLD P.312



BUCOLICO BLACK BO-GREY P.312



BUCOLICO BLACK TELA-GREY P.312



BUCOLICO WHITE PER-GREY P.312



RICORDO BLACK ELE-PANNA P.313



RICORDO BLACK PER-GREY P.313



RICORDO BLU PER-GREY P.313



RICORDO WHITE ELE-TORTORA P.313



Ricordo Black Ele-Panna



I toni dei campioni sono da considerarsi indicativi.  
Sample colours are considered indicative.



Atlas Black Per-Grey  
Misura massima **120x120cm**  
Max width and length 47 1/4"x47 1/4"



Atlas Seppia Per-Gold  
Misura massima **120x120cm**  
Max width and length 47 1/4"x47 1/4"



Ricordo Black Ele-Panna  
Misura massima **120x120cm**  
Max width and length 47 1/4"x47 1/4"



Ricordo Black Per-Grey  
Misura massima **120x120cm**  
Max width and length 47 1/4"x47 1/4"



Bucolico Black Bo-Grey  
Misura massima **120x120cm**  
Max width and length 47 1/4"x47 1/4"



Bucolico Black Tela-Grey  
Misura massima **120x120cm**  
Max width and length 47 1/4"x47 1/4"



Bucolico White Per-Grey  
Misura massima **120x120cm**  
Max width and length 47 1/4"x47 1/4"



Ricordo Blu Per-Grey  
Misura massima **120x120cm**  
Max width and length 47 1/4"x47 1/4"



Ricordo White Ele-Tortora  
Misura massima **120x120cm**  
Max width and length 47 1/4"x47 1/4"





Decorated Patterns

Formati Disponibili · Available dimensions



59,3x59,3cm  
23 3/8" x 23 3/8"



120x120cm  
47 1/4" x 47 1/4"

Atlas Seppia Per-Gold











Come posare e forare il backsplash di una cucina  
*How to clad and to drill kitchen backsplash*



Riferirsi al Manuale di lavorazione, installazione e posa di Vetríte.  
*Refer to Vetríte Installation Manual.*



# Listelli • Mouldings

Lunghezza 60cm  
Lenght 23 5/8"

MICENEA

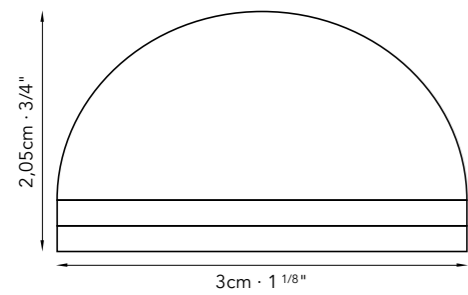

SUMERICA

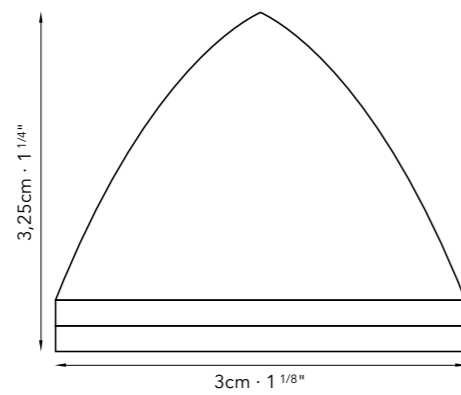

ROMANICA

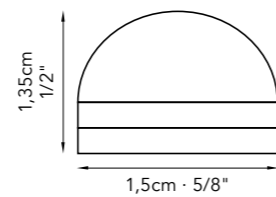

I toni dei campioni sono da considerarsi indicativi.  
Sample colours are considered indicative.





Lunghezza 60cm  
Lenght 23<sup>5/8</sup>"







Three-dimensional surfaces  
Mouldings Micenea colore Alma  
*Micenea mouldings Alma color*

Alma 





Three-dimensional surfaces

Mouldings colori Antique e Pergamino Grey  
Mouldings Antique and Pergamino Grey colors



Furniture and Lighting - SICIS Home Collection



Applicazioni  
*Applications*

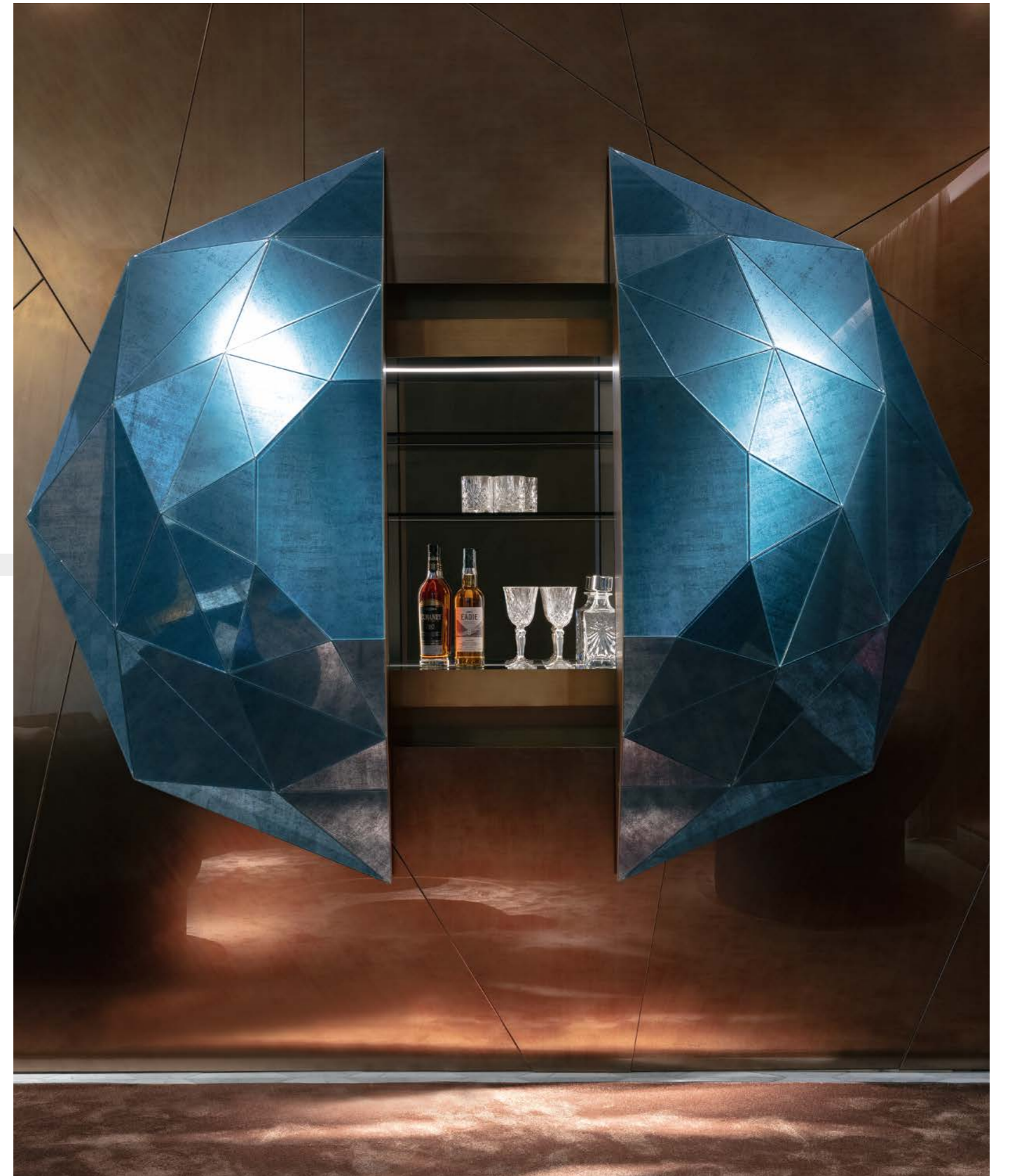



Vestire l'Architettura  
*Dressing Architectural Elements*







## Applicazioni / Utilizzi · Applications / Usages

Dettagli Architettonici: questo materiale ha un'incredibile facilità di taglio per inserire qualunque tipo di installazione. Su richiesta tutti i formati sono disponibili in versione bisellata.

*Architectural details can be easily cut to accept any kind of fixtures. All the formats are available either with beveled edges.*

### Bisello jolly 45°

Realizzato con macchina orbitale o con utensile diamantato, in cantiere  
*Bevel made with orbital machine or on site with diamond tool*

Bisello filo lucido con angolo circolare realizzato con utensile  
*Round glossy bevel cut with diamond tool*



Bisello/Diamante (a macchina)  
*Diamond bevel by machine*

Bisello jolly 45°  
*Realizzato con macchina orbitale o con utensile diamantato, in cantiere*  
*Bevel made with orbital machine or on site with diamond tool*





Bisello/Diamante (a macchina)  
Diamond bevel by machine



Foro con macchina waterjet o trapano a tazza in cantiere  
Hole with waterjet machine or drill cup on site



Battiscopa in coordinato alle lastre con finitura a bisello / Spessore 10 mm  
Skirting matching the slabs beveled edge finish / Thickness 10 mm - 0 3/8"





Presa per luce  
Electric socket

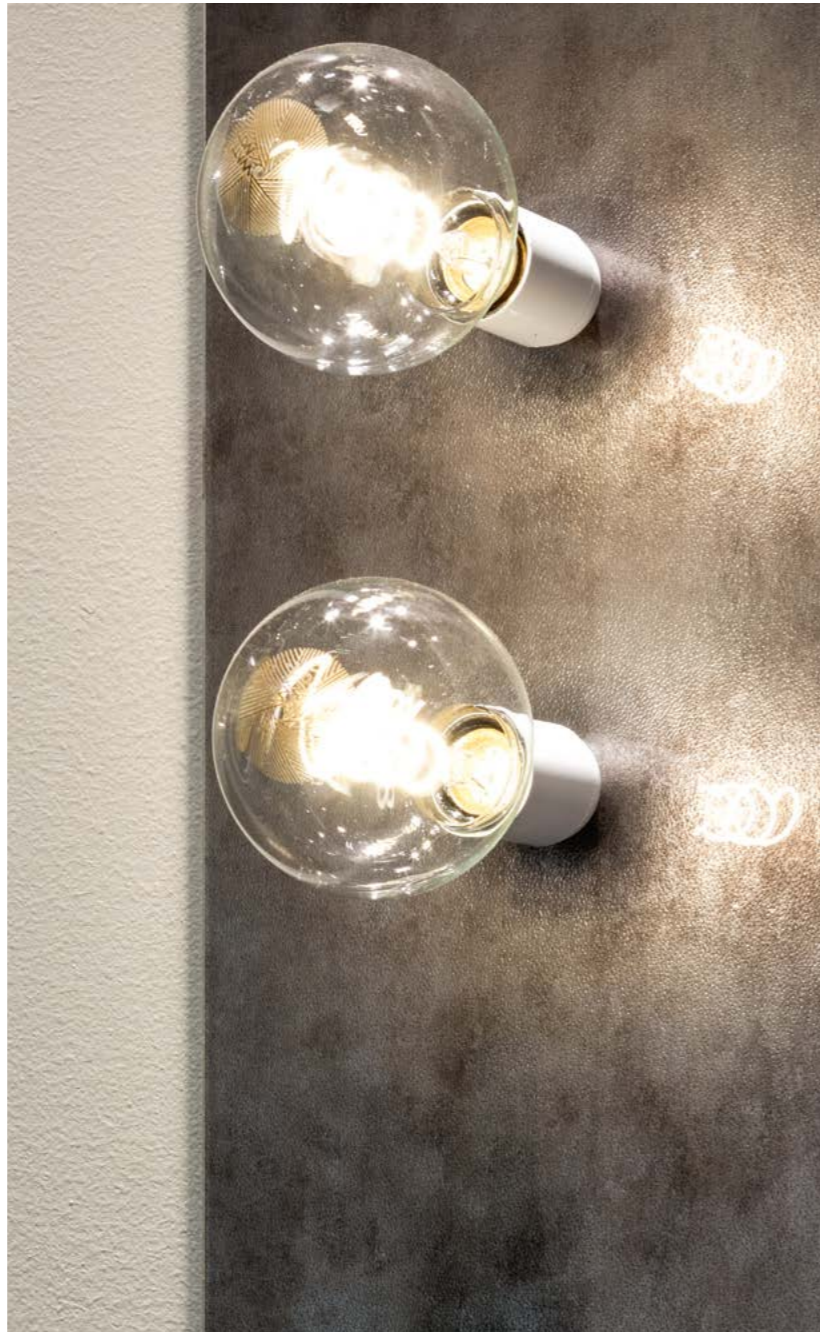

Foro con macchina waterjet o trapano a tazza in cantiere  
Hole with waterjet machine or drill cup on site



*La Forma dell'Acqua · Water Forms*

Dettagli Architettonici: incredibile facilità di taglio per inserire qualunque tipo di impianto idraulico e rubinetteria.  
*Architectural details can be easily cut to accept any kind of plumbing fixtures.*





Timber Glacial satin

Timber Glacial

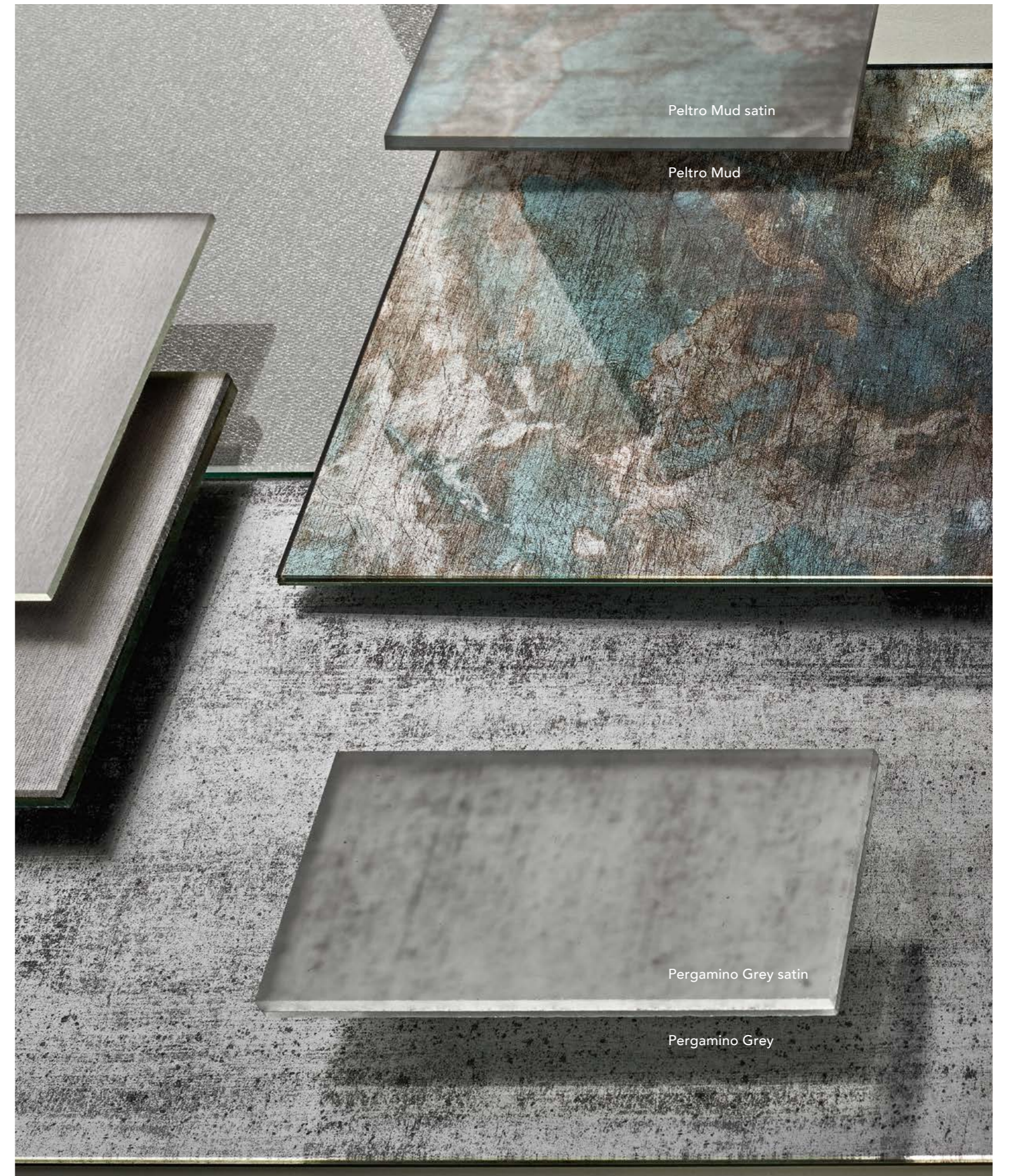

Peltro Mud satin

Peltro Mud

Pergamino Grey satin

Pergamino Grey



## Specifiche tecniche *Technical data*

### Vantaggi tecnici: la Sicurezza · *Technical advantages: Safety*

#### SICUREZZA PER I CONSUMATORI:

Vetrite è intrinsecamente un vetro di sicurezza e certificata secondo i principali standard internazionali e americani per le prove di impatto e antisfondamento. Vetrite può essere temprata per offrire maggiore resistenza.

#### CONSUMER SAFETY:

*Vetrite is a safety glass and certified according to the main International and American standards for impact and shatterproof tests. Vetrite can be tempered to offer greater strengt*

#### SICUREZZA PER TRASFORMATORI E INSTALLATORI:

La direttiva europea 2398/2017 inserisce la silice cristallina, presente in tracce in tutte le pietre naturali e minerali, come sostanza cancerogena. Le lavorazioni in fabbrica e/o cantiere di questi materiali che producono polveri espongono i lavoratori al rischio di inalarla. In qualità di vetro, Vetrite contiene silice solo in fase amorfa e non cristallina. L'assenza della silice cristallina è stata certificata dal Centro Ceramico.

#### SAFETY FOR TRANSFORMERS AND INSTALLERS:

*The European directive 2398/2017 inserts crystalline silica, present in trace amounts in all natural stones and minerals, as a carcinogen. The processing in the factory and / or construction site of these materials that produce dust expose workers to the risk of inhaling it. As a glass, Vetrite contains silica only in the amorphous and non-crystalline phase. The absence of crystalline silica has been certified by the Ceramic Center.*

### Vantaggi tecnici: Antimicrobica e Antibatterica *Technical advantages: Antimicrobial and Antibacterial*

Il vetro, per sua proprietà, è un materiale facilmente pulibile e quindi altamente igienico. Le lastre in vetro Vetrite, su richiesta, contengono infatti anatasio, una delle fasi tetragonali del biossido di titanio TiO<sub>2</sub>. Questa sostanza, in presenza dei raggi UV, è nota produrre attività fotocatalitica.

*Due to its properties, glass is an easily cleanable and therefore highly hygienic material. Vetrite glass slabs, on request, contain anatase, one of the tetragonal phases of titanium dioxide TiO<sub>2</sub>. This substance, in presence of UV rays, is known to produce photocatalytic activity.*

L'attività fotocatalitica, oggetto di numerosi programmi di ricerca e sviluppo in tutto il mondo, permette l'ottenimento di alcune prestazioni speciali, tra cui l'autopulizia, la rimozione di alcuni inquinanti dall'aria ambientale e l'auto disinfezione da contaminanti batterici e muffe.

*The photocatalytic activity, subject of numerous researches and development programs all over the world, allows the achievement of some special properties, including self-cleaning, the removal of some pollutants from the air and self-disinfection of bacterial contaminants and moulds.*



### Trasformazione delle lastre · *Transforming slabs*

Vetrite è progettata per essere semplice da lavorare e trasformare, utilizzando macchine Waterjet e CNC, per adattare Vetrite a qualsiasi richiesta e progetto. È molto semplice trasformare Vetrite anche direttamente sul sito di installazione, facendo fori, intagli e fessure per adattarla a qualsiasi accessorio e impianto, dalle prese elettriche ai sanitari.

*Vetrite is designed to be easy to work and transform, using Waterjet and CNC machines, therefore it can be adapted to any request and project. It's also easy to transform Vetrite directly on site, making holes, notches and slots on it so to fit any accessory and fixture, from electricity plugs to sanitary ware.*

### Installazione delle lastre · *Installation of slabs*

Installazione con adesivo (suggerita per posa su muri di cemento, pavimenti ecc)  
Installazione con silicone (suggerita per rivestire strutture tridimensionali: elementi di arredo, tavoli, componenti cucina ecc)

*Installation using adhesive (suggested for laying on cement walls, floors etc.)  
Intallation using silicone (suggested for covering three-dimensional structures with Vetrite: pieces of furniture, tables, kitchen components, etc.)*

### Video lavorazione · *Video tutorials*

Abbiamo creato una serie di video tutorial dove imparare tutte le tecniche necessarie per utilizzare correttamente Vetrite. Una buona formazione in termini di conoscenza del prodotto e padronanza di lavorazione è necessaria per ottenere buoni risultati.

*We've created a series of video tutorials where to learn all the necessary techniques for the use of Vetrite. A good training in terms of product understanding and of the work methods is essential to obtain a good result.*



## Vantaggi tecnici: comparazione con altri materiali

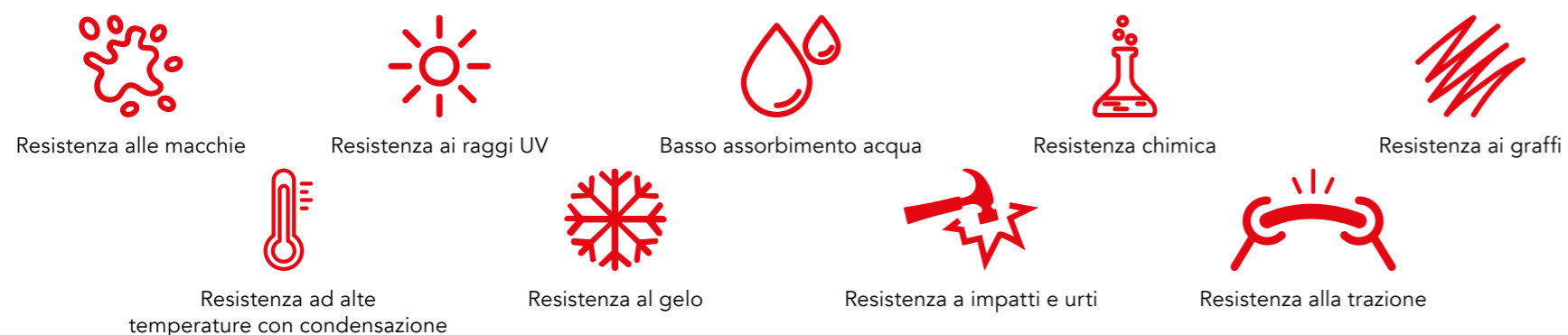

ITALIANO	TEST	NORMATIVA	RISULTATO
FUOCO	REAZIONE AL FUOCO SINGLE FLAME SOURCE TEST	UNI EN ISO 11925-2:2020	Flame front < 150 mm Ignition of filter paper: NO
	REAZIONE AL FUOCO (SBI -Single Burning Item)	UNI EN 13823:2014 Classificazione EN 13501	vedere certificato
	CLASSIFICAZIONE AL FUOCO	UNI EN 13501-1:2019	B, s1, D0
CALDO UMIDO - SPA	RESISTENZA AD ALTA TEMPERATURA E ALL'UMIDITÀ CON CONDENSAZIONE	UNI EN ISO 12543-4	Resistente
RESISTENZA UV	IRRAGGIAMENTO	UNI EN ISO 12543-4:2011	Vedere certificato
	DETERMINAZIONE CARATTERISTICHE LUMINOSE	UNI EN 410:2011	
	DIFFERENZA DI COLORE	UNI EN ISO/CIE 11664-4:2019	
	IRRAGGIAMENTO	Invecchiamento UNI EN 1062-11 Classificazione ASTMD2244	Vedere certificato
SECURITY AND SAFETY	DROP TEST/CADUTA CORPO DURO - PENSILINE	UNI EN 356:2002 with reference UNI EN 14449:2005 EC 1-2008	P1A
	PROVE URTO PENDOLARE	UNI EN 12600:2004 with reference UNI EN 14449:2005 EC 1-2008	1B1
	PROVE URTO PENDOLARE	UNI EN 12600:2004 with reference UNI EN 14449:2005 EC 1-2008	2B2
	RESISTENZA AL CARICO STATICO LINEARE ED AL CARICO DINAMICO - FISSAGGIO A PAVIMENTO	UNI 11678:2017	CLASSE 2 - superato CLASSE 3 - superato
	RESISTENZA AL CARICO STATICO LINEARE ED AL CARICO DINAMICO - FISSAGGIO FRONTALE	UNI 11678:2017	CLASSE 2 - superato
	RESISTENZA AL CARICO STATICO LINEARE ED AL CARICO DINAMICO - FISSAGGIO TRAMITE DISTANZIALI	UNI 11678:2017	CLASSE 2 - superato
USA - SECURITY AND SAFETY	IMPACT TEST	ANSI Z97.1-2015UA	A
GREEN AND SAFE	ATTIVITÀ FOTOCATALITICA	ISO 10678	active (see Test Report)
	ATTIVITÀ ANTIBATTERICA	ISO 27447	100% abbattimento
ANTISCIVOLO	Con trattamento Sicis Grip 400	ANSI A137.1§ 9,6,1	0,51 (>0,42)
	Embossed Surface - PIATTO DOCCIA	ANSI A326,3:2017	59/38
ASTM PROPRIETÀ FISICO-MECCANICHE	Dilatazione termica lineare	ASTM E 228-11	7,8-8,4
	Assorbimento acqua	ASTM C 373-16	0,06
	Resistenza chimica	ASTM C 650-04	Resistente
	Carico rottura	ASTM C 648:04	1819 N
	Resistenza macchie	ASTM 1378-97	Resistente
UNI EN ISO PROPRIETÀ FISICO-MECCANICHE	Dilatazione termica lineare	ISO 10545-8:2014	7,8-8,4
	Assorbimento acqua	ISO 10545-3:1997	0,01
	Modulo di rottura	ISO 10545-4:2014	466 N - 17,5 N/mm <sup>2</sup>
	Abrasione profonda	ISO 10545-6:2012	260
	Resistenza gelo	ISO 10545-12:1997	Resistente
	Resistenza chimica	ISO 10545-13 § 8	Resistente
	Resistenza macchie	ISO 10545-14:1997	Resistente
	Durezza Mohs		5
	Resistenza Distacco	EN 1348:2008	0,8 N/mm

## Technical advantages: Comparison with other materials

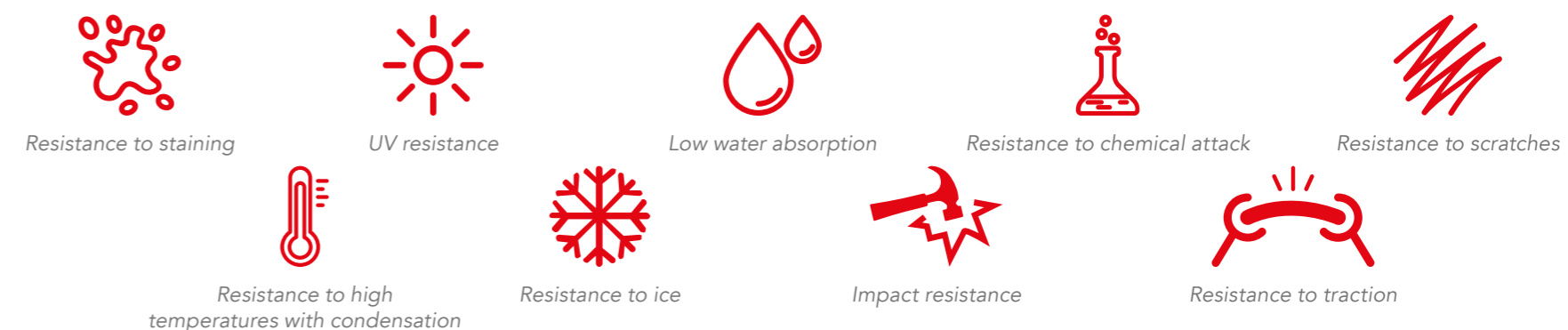

ENGLISH	TEST	REGULATION	RESULT
FIRE	REACTION TO FIRE SINGLE FLAME SOURCE TEST	UNI EN ISO 11925-2:2020	Flame front < 150 mm Ignition of filter paper: NO
	REACTION TO FIRE (SBI -Single Burning Item)	UNI EN 13823:2014 Classification EN 13501	See certificate
	FIRE CLASSIFICATION	UNI EN 13501-1:2019	B, s1, D0
HUMID HEAT - SPA	RESISTANCE TO HIGH TEMPERATURE AND HUMIDITY WITH CONDENSATION	UNI EN ISO 12543-4	Resistant
UV RESISTANCE	RADIATION	UNI EN ISO 12543-4:2011	See certificate
	DETERMINATION OF LUMINOUS CHARACTERISTICS	UNI EN 410:2011	
	COLOR DIFFERENCE	UNI EN ISO/CIE 11664-4:2019	
	RADIATION	Aging UNI EN 1062-11 Classification ASTMD2244	See certificate
SECURITY AND SAFETY	DROP TEST/HARD BODY FALL - SHELTERS	UNI EN 356:2002 with reference UNI EN 14449:2005 EC 1-2008	P1A
	PENDULAR IMPACT TESTS	UNI EN 12600:2004 with reference UNI EN 14449:2005 EC 1-2008	1B1
	PENDULAR IMPACT TESTS	UNI EN 12600:2004 with reference UNI EN 14449:2005 EC 1-2008	2B2
	RESISTANCE TO LINEAR STATIC LOAD AND DYNAMIC LOAD - FLOOR FIXING	UNI 11678:2017	CLASSE 2 - passed CLASSE 3 - passed
	RESISTANCE TO LINEAR STATIC LOAD AND DYNAMIC LOAD - FRONT FIXING	UNI 11678:2017	CLASSE 2 - passed
	RESISTANCE TO LINEAR STATIC LOAD AND DYNAMIC LOAD - FIXING WITH FRONT SPACERS	UNI 11678:2017	CLASSE 2 - passed
USA - SECURITY AND SAFETY	IMPACT TEST	ANSI Z97.1-2015UA	A
GREEN AND SAFE	PHOTOCATALYTIC ACTIVITY	ISO 10678	active (see Test Report)
	ANTIBACTERIAL ACTIVITY	ISO 27447	100% abatement
NON-SLIP	With Sicis Grip 400 treatment	ANSI A137.1§ 9,6,1	0,51 (>0,42)
	Embossed Surface - SHOWER TRAY	ANSI A326,3:2017	59/38
ASTM PHYSICAL-MECHANICAL PROPERTIES	Linear thermal expansion	ASTM E 228-11	7,8-8,4
	Water absorption	ASTM C 373-16	0,06
	Chemical resistance	ASTM C 650-04	Resistant
	Breaking load	ASTM C 648:04	1819 N
	Stain resistance	ASTM 1378-97	Resistant
UNI EN ISO PHYSICAL-MECHANICAL PROPERTIES	Linear thermal expansion	ISO 10545-8:2014	7,8-8,4
	Water absorption	ISO 10545-3:1997	0,01
	Modulus of rupture	ISO 10545-4:2014	466 N - 17,5 N/mm <sup>2</sup>
	Deep abrasion	ISO 10545-6:2012	260
	Frost resistance	ISO 10545-12:1997	Resistant
	Chemical resistance	ISO 10545-13 § 8	Resistant
	Stain resistance	ISO 10545-14:1997	Resistant
	Mohs hardness		5
	Resistance to detachment	EN 1348:2008	0,8 N/mm



#### **PATTERN PRESENTI NELLE DECORAZIONI VETRITE:**

Non è garantita la continuità del disegno tra una lastra e quelle successive. Nel caso di disegni geometrici non è garantito il perfetto parallelismo tra le linee del disegno e i bordi della lastra in vetro.

#### **PATTERNS PRESENT IN VETRITE DECORATIONS:**

*The production process doesn't not guarantee the continuity of the design between a slab and the subsequent ones.*

*In case of geometric designs the perfect parallelism between the lines of the design and the edges of the glass slabs is not guardanteed.*

#### **LA COLLEZIONE VETRITE INCLUDE COLORI OPALESCENTI:**

Feather Champagne, Elephant Panna, Elephant Calima, Feather Cipria, Iguana Calima, Elephant Tortora, Iguana Tortora.

Tale caratteristica può creare con il colore dell'adesivo, o con una non omogenea spalmatura dello stesso, effetti estetici indesiderati conseguenti all'interferenza del colore vetrite/adesivo.

#### **VETRITE COLLECTION INCLUDES OPALESCENT GLASS:**

*Feather Champagne, Elephant Panna, Elephant Calima, Feather Cipria, Iguana Calima, Elephant Tortora, Iguana Tortora.*

*Are possible undesired esthetic effects due to interferences between glue color, or non homogeneous laying, and vetrite slabs. We suggest installation by white or neutral thinset.*

#### **DESCRIZIONE TECNICA DI VETRITE**

Prendere visione della versione completa ed aggiornata del Manuale di lavorazione, installazione e posa di Vetrite disponibile sul sito [www.sicisvetrite.com](http://www.sicisvetrite.com). Di seguito un estratto del documento originale il quale non può essere esaustivo di tutte le casistiche, è complementare e si aggiunge a quanto riportato al Manuale di posa Sicis disponibile sul sito [www.sicis.com](http://www.sicis.com). Per tutto quanto non espressamente previsto nel Manuale di lavorazione, installazione e posa di Vetrite riferirsi al Manuale di posa Sicis o consultare preventivamente il proprio responsabile commerciale o il servizio tecnico Sicis. Prendere visione dei video tutorial disponibile in rete riguardanti Vetrite sul sito [www.sicisvetrite.com](http://www.sicisvetrite.com). VETRITE è un vetro tecnico decorativo, ottenuto mediante la combinazione di polimeri in fase liquida, lamine metalliche e fibre tessili. Si tratta di un vetro composito versatile ad alta tecnologia, in grado di soddisfare i requisiti estetici, tecnici e ambientali più ambiziosi. Disponibile in spessori da 6 mm; su richiesta per applicazioni speciali può variare da 4 a 20 mm. Per l'utilizzo a pavimento si consiglia lo spessore da 10 mm con finitura Sicisgrip o Satin.

#### **TECHNICAL DESCRIPTION OF VETRITE**

*View the complete and updated version of the Vetrite technical and laying information available on the website [www.sicisvetrite.com](http://www.sicisvetrite.com). Below is only an extract from the original document which cannot be exhaustive of all the cases. The guidelines provided by this manual are complementary to those provided by the installation manual for SICIS's mosaic, available on SICIS's website [www.sicis.com](http://www.sicis.com). For all that is not explicitly encompassed in Vetrite technical and laying information refer to the installation manual for SICIS's make reference to the sales manager in charge or the Sicis technical department. View the tutorial videos available online regarding Vetrite technical and laying information available on the website [www.sicisvetrite.com](http://www.sicisvetrite.com). VETRITE is a decorative technical glass slab, which is obtained by pressing together polymers in liquid phase, metal foils and textile fibres. The result is a versatile, high-tech composite that can be used to meet the most ambitious aesthetic, technical and environment requirements. Standard thickness 6 mm; on request, it can be made for special applications in a thickness of 4 to 20 mm. For flooring, a thickness of 10 mm is recommended, with the SicisGrip finish of Satin finish.*

#### **VETRITE E AMBIENTE**

La versatilità della tecnologia VETRITE consente, su richiesta, di fornire il prodotto partendo da vetri speciali pretrattati quali autopulenti, antibatterici etc.. I vetri speciali a pulizia facilitata, sono caratterizzati da uno strato sottile e trasparente che conferisce proprietà fotocatalitiche e idrofile molto efficaci nel mantenere pulita la superficie. Lo strato fotocatalitico utilizza l'azione combinata dei raggi UV della luce solare e dell'acqua, per rimuovere lo sporco che si accumula sulla superficie del vetro. L'utilizzo di questi vetri speciali pretrattati, non è consigliato per applicazioni a pavimento.

#### **VETRITE AND ENVIRONMENT**

*The versatility of the VETRITE technology makes it possible to supply the product, on request, using special glass that is pre-treated to make it self-cleaning, anti-bacterial etc. The special easy-cleaning types of glass have a thin, transparent layer that gives the glass photocatalytic and hydrophilic properties that are very effective in keeping the surface clean. The photocatalytic layer exploits the combined action of the UV rays of sunlight with water to remove any dirt that accumulates on the surface of the glass. The use of these special pre-treated types of glass is not recommended for flooring.*

#### **VALUTAZIONE DELLA QUALITÀ**

Data la natura di VETRITE per la definizione dei requisiti di qualità è necessario riferirsi allo standard europea EN 1036-1:2007 Vetro per l'edilizia.

Metodi di ispezione e di giudizio estetico: VETRITE deve essere osservata in una posizione verticale, ad occhio nudo e in normali condizioni di luce diffusa (naturale o artificiale, tra 300 lx e 600 lx), da una distanza di 1 m. La direzione di osservazione deve essere perpendicolare alla lastra di vetro. L'uso di una fonte di illuminazione aggiuntiva, come ad esempio un riflettore, non è considerata attinente allo scopo e può essere fuorviante nel giudizio. Il cliente/trasformatore/ installatore deve effettuare un'ispezione visiva della lastra, preliminarmente alle operazioni di lavorazione e previa pulizia accurata della superficie in esame. Eventuali difformità emerse devono essere segnalate prima della lavorazione. Sicis non accetterà segnalazioni o contestazioni una volta che il prodotto è stato lavorato e/o installato.

#### **QUALITY ASSESSMENT**

*In light of VETRITE's technical features, for quality assessment purposes it is necessary to refer to the European standard EN 1036-1:2007 Glass in building.*

*Quality assessment methods. Inspection methods: VETRITE must be checked in the vertical position, with the naked eye and in normal conditions of diffused*

*light (natural or artificial, between 300 lx and 600 lx), standing at a distance of 1 m. The direction of observation must be perpendicular to the glass slab. It is not permitted to use a source of additional light, such as a reflector, since that such additional lighting could distort quality assessment. The client/installer is required to carry out a visual inspection of the slab and accurate cleaning of the slab's surface prior to working the slab. Any defects that may be noted must be reported prior to processing. SICIS will not accept any claim or dispute after the slab has been processed or installed.*

#### **REQUISITI DIMENSIONALI**

Per le dimensioni inferiori o uguali a 2000 mm, la tolleranza standard è +/- 1 mm della dimensione nominale. Per le dimensioni superiori a 2000 mm, la tolleranza standard è +/- 1,5 mm della dimensione nominale. La tolleranza da applicare è determinata dalla dimensione massima della lastra. La tolleranza dell'ortogonalità è espressa come la differenza di lunghezza tra le dimensioni diagonali della lastra. Per lastre con entrambe le dimensioni inferiori o uguali a 2000 mm, la differenza non deve essere superiore a 3 mm. Per lastre con uno (o entrambi) dimensioni superiori a 2000 mm, la differenza non deve superare i 4 mm.

#### **DIMENSIONAL REQUIREMENTS**

*For dimensions less than or equal to 2000 mm, standard tolerance is +/- 1 mm of the nominal value. For dimensions over than 2000 mm, standard tolerance is +/- 1,5 mm of the nominal value. The standard tolerance range to be applied shall be determined by the largest slab dimension. The squareness tolerance shall be expressed as the difference in length between the diagonal slab dimensions. For slabs with both dimensions less than or equal to 2000 mm the difference shall not exceed 3 mm. For slabs with one (or both) dimensions greater than 2000 mm the difference shall not exceed 4 mm.*

#### **POSA DI VETRITE - RIFERIRSI AL MANUALE DI POSA**

Disponibile su [www.sicis.com](http://www.sicis.com)

L'installazione e la pulizia di Vetrite devono essere idonei all'ambiente di destinazione.

Vetrite può essere danneggiato, questo dipenderà in larga misura dall'ambiente in cui viene utilizzato. Devono sempre essere considerate le seguenti raccomandazioni:

- I materiali di fissaggio utilizzati non devono essere di natura aggressiva.
- Quando Vetrite viene inserito in profili, i bordi possono essere danneggiati da condensazione, agenti chimici (detergenti, ecc) che possono rimanere all'interno del profilo.
- La superficie e la massa del materiale del substrato a cui Vetrite è fissato deve essere pulito, asciutto, privo di umidità, acidi, alcali e altri materiali aggressivi.
- Le istruzioni del produttore di adesivi, devono essere sempre seguite.
- Tutti gli adesivi e prodotti utilizzati devono essere compatibili con Vetrite.
- La selezione e l'applicazione di adesivi/prodotti chimici, insieme con la scelta del substrato e preparazione per il fissaggio Vetrite, è esclusivamente a discrezione e responsabilità dell'installatore.
- La selezione del detergente per la pulizia di Vetrite, in base alla destinazione d'uso, è esclusivamente a discrezione e responsabilità dell'installatore.
- Sicis è disponibile ad assistere e suggerire gli installatori.

#### **INSTALLATION OF VETRITE – REFER TO THE INSTALLATION MANUAL GENERAL RECOMMENDATIONS**

Available on [www.sicis.com](http://www.sicis.com)

*General recommendations:*

- *Vetrite should be used in suitable environments and should be cleaned and maintained per suggestions.*
- *Vetrite material should be handled with care.*
- *The Vetrite should be clean, dry, free of humidity, acid, alkali and any other aggressive chemicals like cleaning agents when installing and also when using profiles.*
- *Recommended manufacturer's adhesives should be strictly observed.*
- *All adhesives and chemicals used should be compatible with Vetrite.*
- *The selection and application of adhesives and chemicals, along with the choice of the substrate and preparation for installing Vetrite, is solely at the discretion and risk of the installer.*
- *Sicis is available for any assistance and suggestions.*

#### **PULIZIA E MANUTENZIONE**

Un'accurata e regolare operazione di pulizia non solo preserva le qualità estetiche delle superfici ma ne mantiene anche inalterate le caratteristiche. Le operazioni di pulizia devono essere eseguite manualmente o con idonea attrezzatura dall'alto verso il basso. Si raccomanda in ogni caso di fare preventivamente un test di pulizia su una porzione limitata della superficie da trattare, per verificare la compatibilità del detergente. Non spruzzare il detergente direttamente sulla superficie del materiale, ma sul panno morbido e pulito. Non utilizzare detergenti abrasivi e aggressivi. Evitare detergenti o composti chimici contenenti Acido Fluoridrico, Acido Solforico. Particolare cura ed attenzione va posta qualora VETRITE non fosse sigillata/stuccata sui bordi. In questo caso evitare prodotti acidi o alcalini ma solo detergenti neutri. Prendere visione delle sostanze che possono essere causa di alterazioni estetiche anche a distanza di tempo indicate nel Manuale di lavorazione, installazione e posa di Vetrite scaricabile dal nostro sito.

#### **CLEANING AND MAINTENANCE**

The accurate, regular cleaning of the surface will not only preserve their beauty but will maintain the characteristics. The slabs must be cleaned manually or using suitable equipment, working from the top downwards. We always recommend cleaning a small area of the surface first, to check that the detergent is suitable. Do not spray detergent directly onto the surface of the material, but onto a soft, clean cloth. Do not use any abrasive, aggressive detergents. Avoid detergents or chemical compounds containing hydrofluoric acid or sulfuric acid. Apply extra caution when cleaning VETRITE that has not been grouted yet or in which gaps between edges have not been sealed yet. Make sure to only use neutral detergents. Make also sure that none of the substances listed as non-compatible with VETRITE by the dedicated paragraph of Vetrite technical and laying information downloadable on our website.

\* SicisGrip è un trattamento in fase produttiva volta a creare una superficie antiscivolo conforme con lo standard ANSI A137.1 per DCof

\* *SicisGrip is a treatment during production that creates a slip resistance surface and complies with the ANSI A137.1 standard for DCof*







## AVVISO LEGALE

Ricevendo il presente catalogo SICIS, prendi atto ed accetti i seguenti termini e condizioni:

Il presente catalogo è e rimane di proprietà di SICIS S.r.l. ("SICIS").

SICIS si riserva il diritto, in qualsiasi momento, di richiederne la restituzione. Il catalogo è fornito a TITOLO GRATUITO e NON ne è AUTORIZZATA LA RIVENDITA. Se hai dovuto pagare per questo catalogo, ti preghiamo di segnalarcelo scrivendoci all'indirizzo riportato di seguito.

Le leggi in materia di diritto d'autore (Copyright) proteggono il contenuto del presente catalogo, inclusi, senza alcuna limitazione, le fotografie, immagini, testi, layout ed i disegni in esso contenuti.

La riproduzione o la copia di qualsiasi parte del presente catalogo, inclusi, senza alcuna limitazione, le fotografie, immagini, testi, layout ed i disegni in esso contenuti, È VIETATA, e SICIS si riserva il diritto di intraprendere azione legale nei confronti di chiunque (incluso te) violi il presente divieto.

L'aver ricevuto una copia del presente catalogo, non dà diritto in alcun modo ad alcuna licenza da parte di SICIS, né implicita né tantomeno espressa, di riprodurre o copiare, in qualsiasi modo o forma, alcuna parte di esso.

Il marchio SICIS® è un marchio registrato e di proprietà della SICIS S.r.l., ed è protetto dalle leggi nazionali ed internazionali in materia.

SICIS espressamente si riserva tutti i diritti e rimedi.

## LEGAL NOTICE

By retaining this SICIS catalogue, you acknowledge and agree to the following:

This catalogue is and remains the property of SICIS S.r.l. ("SICIS").

SICIS reserves the right, at any time, to request the return of this catalogue. The catalogue is provided to you FREE OF CHARGE and is NOT FOR RESALE. If you paid for this catalogue, please write to SICIS at the address provided below.

Copyright laws protect the content of this catalogue, including, without limitation, the photographs, images, text, layout and designs contained therein.

The reproduction or copying of any part of this catalogue, including, without limitation, the photographs, images, text, layout and designs contained therein, IS PROHIBITED, and legal action may be commenced against anyone, including, but not limited to, yourself, who violates this prohibition.

By giving you a copy of this catalogue, SICIS is not thereby giving you any license, either implied or express, to reproduce or copy it or any parts of it, in any way.

The trademark SICIS® is a registered trademark and the property of SICIS S.r.l., and is protected under domestic and international laws.

SICIS reserves all its rights and remedies.

info@sicis.com

SICIS - Sede Legale · Via Borgonuovo, 29 · 20121 Milano (Italy)

Sicis s.r.l. Ravenna (Italy) · Printed in Italy · July 2022

© 2016, 2017, 2021, 2022 Sicis S.r.l.

SICIS® is trademark of Sicis S.r.l.

### SICIS ITALY

**Showroom Milano** 20121 · Via Fatebenefratelli, 8

Ph. +39 02 87 60 99 · Fax +39 02 72 09 68 53

**Showroom & Factory Ravenna (Italy)** 48123 · Via Canala, 85

Ph. +39 0544 469 711 · Fax +39 0544 46 98 11

### SICIS FRANCE

**Showroom Paris** 75008 · 41, Rue François 1er

Ph. +33 (0)1 4952 8989 · Fax +33 (0)1 4952 8990

### SICIS SPAIN

**Showroom Madrid** 28006 · 33, calle José Ortega y Gasset

Ph. +34 91066252

### SICIS UNITED KINGDOM

**Showroom & Offices London** 15A Dover St, Mayfair, W1S 4LR

Ph. +44 207 491 9849

### SICIS NORTH AMERICA

**Corporate Headquarters New York**

150 Bruckner Blvd Bronx NY 10454

Ph. +1 212 965 4100 · Fax +1 646 390 4587

### SICIS H.K. LIMITED

Room D, 24F, Tai Yau Building

181 Johnston Road, Wanchai, Hong Kong

Ph. +(852) 2832 2830 · Fax +(852) 2833 9009

### SICIS DUBAI Design District - U.A.E

**Showroom & Offices** Bld. 8, 1<sup>st</sup> Floor, Office 108

Ph. +00 971505270183



[www.sicis.com](http://www.sicis.com)