



TESERE™

Sicis Textile Collection

SICIS®

SICIS®

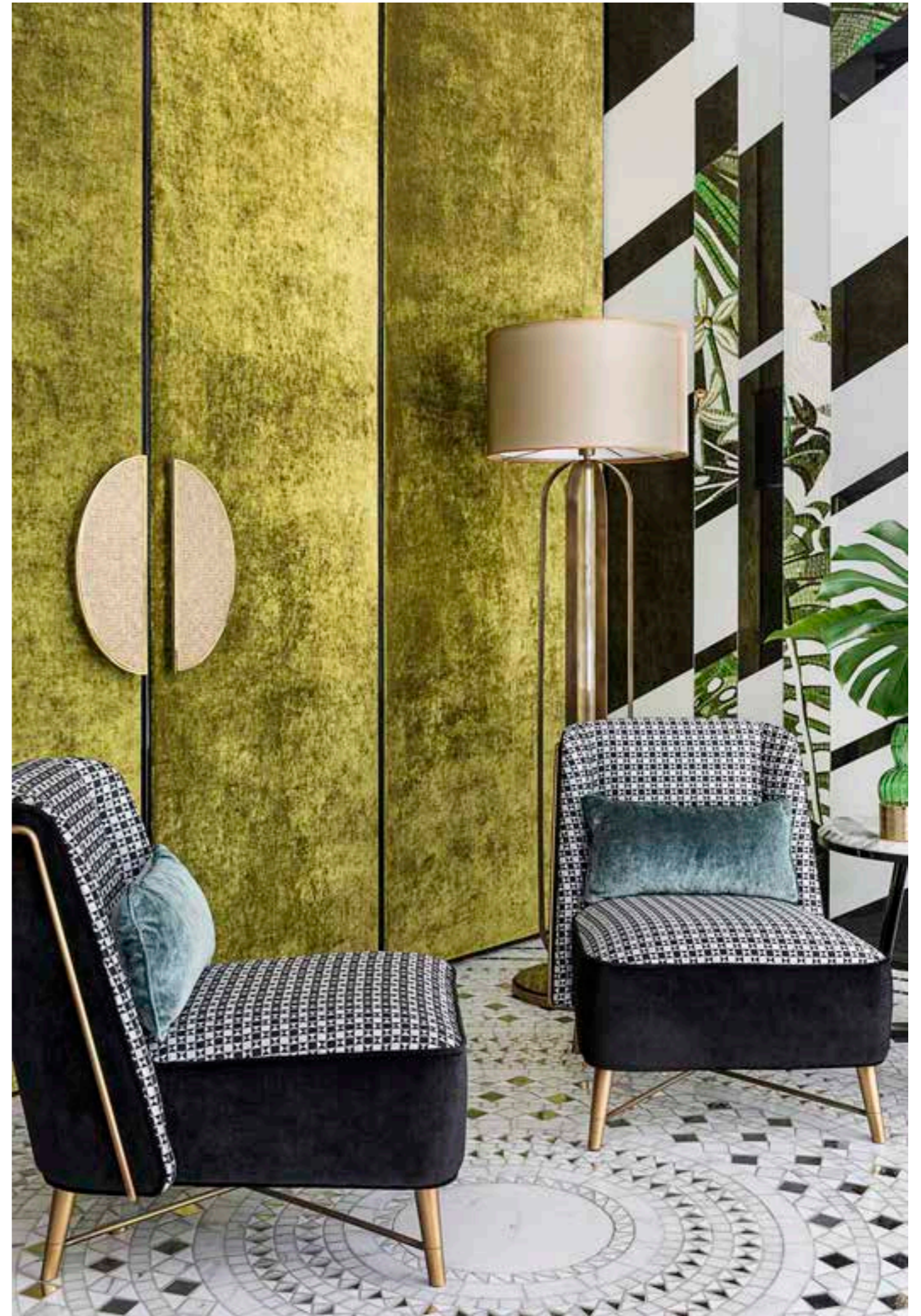



TE\$ERE™

Sicis Textile Collection



SICIS®

Preface

Sicis continues the exploration in the field of furniture and lifestyle by reinterpreting with great intuition the ancient mosaic art; undergoing at the same time the challenge to introduce the theme of mosaic to precious and exclusive textiles.

Iconic collections of the Maison and some artistic decorations, that emphasize the craftsmanship and refinement of this art, have been chosen and translated into precious textures.

The difficult task has been to make visible the patterns through the tesserae, without flattening them and highlight the richness of the 'mosaic in textile' thanks to the difference of loom battening speed.

It is a great emotion being able to transfer mosaic art into textiles, a surprise to discover precious objects, unique in their category, using a universal language for expressing new fascinating projects.

Prefazione

Sicis prosegue il percorso nel campo dell'arredo e del lifestyle reinterpretando l'antica arte musiva con una grande intuizione ed al tempo stesso una sfida, trasporre il tema del mosaico in tessuti preziosi ed esclusivi.

Sono state scelte le collezioni iconiche della Maison, e alcuni decori artistici che sottolineano l'artisticità e la raffinatezza di questa arte e sono stati traslati entro trame di filati preziosi.

Far leggere i pattern attraverso le tessere senza appiattirne l'effetto plastico, mettere in evidenza i rilievi e far emergere, grazie alla differenza di battute del telaio, la ricchezza del 'mosaico in tessuto', è stata la vera sfida.

Essere riusciti a trasferire l'arte musiva in tessile è un'emozione, la sorpresa degli oggetti pregiati, unici nel loro genere, un linguaggio universale con cui scrivere sempre nuovi affascinanti progetti.



COLLECTIONS

Elegance and refined patterns confer to the collections Textile a strong visual impact.

The collection embraces textiles woven from pure silk, wool, cotton, linen and lurex, with three-dimensional effect, for upholstery and exclusive curtains. This edition is a perfect blend of skilled craftsmanship, research and innovation.

The precious textiles are the result of special weaving processes, that exalt intrinsic qualities of the threads, highlighting colors, nuances, tesserae of a silky mosaic.

L'eleganza e la ricercatezza dei pattern donano una grande forza espressiva alle collezioni Textile.

Intrecci di filati in pura seta con filati in lana, cotone, lino e lurex, la collezione comprende tessuti dall'effetto tridimensionale, utilizzati per rivestire arredi o tendaggi esclusivi. Questa linea è la perfetta congiunzione tra abilità artigianale, ricerca e innovazione.

Tessuti pregiati, filati particolari lavorati per esaltarne le qualità intrinseche e dare vigore ai colori, alle sfumature, alle tessere di un morbido mosaico.

Index

Cosmati Collection p.139



Acaram Black..... page 144	Limbus Gold..... page 148	Signum Black..... page 154
Acaram Bronze..... page 144	Limbus Platinum..... page 148	Signum Bronze..... page 154
Acaram Gold..... page 144	Numisma Black..... page 150	Signum Chestnut..... page 154
Acaram Platinum..... page 144	Numisma Bronze..... page 150	Signum Gold..... page 154
Limbus Black..... page 148	Numisma Gold..... page 150	Signum Platinum..... page 154
Limbus Bronze..... page 148	Numisma Platinum..... page 150	Signum Wenge..... page 154

Fur/Pelliccia p.247



Alba Pink..... page 248	Beaver Cream..... page 250
Alba White..... page 248	Beaver Sand..... page 250

Leather/Pelle p.231



Delaware Black..... page 232	Hamptons Grey..... page 236	Oregon Black..... page 242
Delaware Blended..... page 232	Hamptons Powder..... page 236	Oregon Cream..... page 242
Delaware Countryside..... page 232	Hamptons Rocks..... page 237	Oregon Grey..... page 242
Delaware Flax..... page 232	Hamptons Snow..... page 237	Oregon Ground..... page 242
Delaware Ivory..... page 232	Louisiana Bronze..... page 238	Oregon Lead..... page 244
Delaware Marron Glacé..... page 232	Louisiana Grey..... page 238	Oregon Licorice..... page 244
Delaware Mother of Pearl..... page 234	Louisiana Platinum..... page 238	Oregon Natural..... page 244
Delaware Taupe..... page 234	Nevada Ebony..... page 240	Oregon Oyster..... page 244
Delaware Wengé..... page 234	Nevada Mud..... page 240	Oregon Pearl..... page 244
Delaware White..... page 234	Nevada Night..... page 240	Oregon Powder..... page 244
Hamptons Black..... page 236	Nevada Rust..... page 240	Oregon Sage..... page 245
Hamptons Brown..... page 236	Nevada Sand..... page 240	Oregon Thyme..... page 245
Hamptons Coal..... page 236	Oregon Ash..... page 242	Oregon Wengé..... page 245
Hamptons Greige..... page 236	Oregon Avion..... page 242	

Patterns/Decorati Collection p.45



Adamant Black..... page 46	Astrea Iron..... page 54	Bolis Bronze..... page 62
Adamant Blue..... page 46	Astrea Palegold..... page 56	Bolis Caramel..... page 62
Adamant Bronze..... page 46	Astrea Pea..... page 56	Bolis Gold..... page 62
Adamant Copper..... page 46	Astrea Pearl..... page 56	Bolis Grey..... page 62
Adamant Gold..... page 46	Astrea Powder..... page 56	Bolis Silver..... page 62
Adamant Green..... page 46	Astrea Red..... page 56	Bolis Titan..... page 62
Adamant Silver..... page 46	Astrea Saddle..... page 56	Cardea Blue..... page 64
Astrea Black..... page 54	Astrea Sand..... page 57	Cardea Bronze..... page 64
Astrea Blue..... page 54	Astrea Tile..... page 57	Cardea Dark Night..... page 64
Astrea Brown..... page 54	Astrea Wine..... page 57	Cardea Gold..... page 64
Astrea Gasoline..... page 54	Athena Bronze..... page 58	Cardea Green..... page 64
Astrea Green..... page 54	Athena Gold..... page 58	Cardea Grey..... page 64

Cardea Indigo..... page 65	Fibre Silver..... page 78
Cardea Pearl..... page 65	Fishbone Acqua..... page 86
Cardea Petroleum..... page 65	Fishbone Blue..... page 86
Cardea Plum..... page 65	Fishbone Bronze..... page 86
Cardea Rust..... page 65	Fishbone Green..... page 86
Cardea Silver..... page 65	Fishbone Smoke..... page 86
Cardea Slate..... page 66	Flores Black..... page 92
Cardea Titan..... page 66	Flores Blue..... page 92
Cloud Black..... page 68	Flores Copper..... page 92
Cloud Gold..... page 68	Flores Gold..... page 92
Cloud Platinum..... page 68	Flores Sand..... page 92
Dolium Blue..... page 70	Flores Silver..... page 92
Dolium Red..... page 70	Maple Black..... page 98
Dolium Silver..... page 70	Maple Gold..... page 98
Dolium Titan..... page 70	Maple Green..... page 98
Fancy Black..... page 74	Maple Grey..... page 98
Fancy Champagne..... page 74	Maple Silver..... page 98
Fancy Gold..... page 74	Numen Beige..... page 108
Fancy Platinum..... page 74	Numen Green..... page 108
Fibre Azur..... page 78	Numen Powder..... page 108
Fibre Black..... page 78	Numen Silver..... page 108
Fibre Copper..... page 78	Orum Black..... page 112
Fibre Gold..... page 78	Orum Gold..... page 112
Fibre Moor..... page 78	Orum Platinum..... page 112

Sedatus Champagne..... page 116
Sedatus Coal..... page 116
Sedatus Green..... page 116
Sedatus Oyster..... page 116
Tethys Blue..... page 120
Tethys Ivory..... page 120
Tethys Moor..... page 120
Tethys Pearl..... page 120
Tethys Red..... page 120
Tethys Silver..... page 120
Vesta Green..... page 124
Vesta Grey..... page 124
Wave Black..... page 130
Wave Gold..... page 130
Wave Platinum..... page 130
Xante Beige..... page 132
Xante Green..... page 132
Xante Saddle..... page 132
Xante Silver..... page 132
Zaira Bronze..... page 134
Zaira Gold..... page 134
Zaira Silver..... page 134
Zaira Smoke..... page 134

Plain fabrics/Uniti Collection p.159

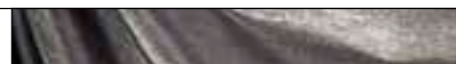

Aidos Antracite..... page 160	Liber Sable..... page 172	Phanes Gold..... page 188
Aidos Ecrù..... page 160	Liber Silver..... page 172	Selene Black..... page 190
Aidos Smoke..... page 160	Lorica Chocolate..... page 176	Selene Bronze..... page 190
Aidos Timberwolf..... page 160	Lorica Titan..... page 176	Selene Ivory..... page 190
Ares Cream..... page 162	Marmor Bronze..... page 178	Selene Moka..... page 190
Ares Green..... page 162	Marmor Gold..... page 178	Selene Sand..... page 190
Ares Greige..... page 162	Marmor Platinum..... page 178	Storea Black..... page 192
Ares Smoky..... page 162	Nabuk Camel..... page 180	Storea Bronze..... page 192
Borea Champagne..... page 168	Nabuk Grey..... page 180	Storea Gold..... page 192
Borea Grape..... page 168	Nabuk Moka..... page 180	Storea Platinum..... page 192
Borea Grey..... page 168	Nabuk Silver..... page 180	Thalia Blue..... page 194
Borea Sand..... page 168	Nabuk Taupe..... page 180	Thalia Bronze..... page 194
Emera Brown..... page 170	Nabuk Tobacco..... page 180	Thalia Green..... page 194
Emera Grey..... page 170	Nexus Red..... page 184	Thalia Grey..... page 194
Emera Noir..... page 170	Nexus Silver..... page 184	Vanitas Dove..... page 200
Emera Sable..... page 170	Nexus Titan..... page 184	Vanitas Ebony..... page 200
Emera Snow White..... page 170	Noctis Black..... page 186	Vanitas Ivory..... page 200
Liber Bronze..... page 172	Noctis Obsidian..... page 186	Vanitas Pearl..... page 200
Liber Green..... page 172	Pearl Nabuk Tobacco..... page 182	

Index

Tapestry/Arazzi Collection p.13



Blanchard Ivory.....	page 18	Dupré Green.....	page 24	Jakuchu Peacock Blue.....	page 32
Blanchard Petroleum.....	page 18	Dupré Pewtery.....	page 24	Jakuchu Peacock Sand.....	page 32
Blanchard Sable.....	page 18	Dupré Red.....	page 24	Jakuchu Rooster Copper.....	page 36
Blanchard Silver.....	page 18	Dupré Sable.....	page 24	Jakuchu Rooster Gold.....	page 36
Chardin Blue.....	page 20	Jakuchu Heron Gold.....	page 30	Jakuchu Rooster Platinum.....	page 36
Chardin Bronze.....	page 20	Jakuchu Heron Red.....	page 30	Jakuchu Tiger Black.....	page 38
Chardin Brown.....	page 20	Jakuchu Heron Sand.....	page 30	Jakuchu Tiger Bronze.....	page 38
Delacroix Green.....	page 22	Jakuchu Peacock Black.....	page 32	Jakuchu Tiger Gold.....	page 38
Delacroix Powder.....	page 22			Jakuchu Tiger Sand.....	page 38
Delacroix Red.....	page 22				

Velvets/Velluti Collection p.203



Elios Almond Velvet.....	page 204	Elios Rose Velvet.....	page 210	Glauco Copper Velvet.....	page 222
Elios Bottle Velvet.....	page 204	Elios Sage Velvet.....	page 210	Glauco Deep Black Velvet.....	page 222
Elios Cardinal Velvet.....	page 204	Elios Salmon Velvet.....	page 214	Glauco Gold Velvet.....	page 222
Elios Dark Night Velvet.....	page 204	Elios Shell Velvet.....	page 214	Glauco Hydrangea Velvet.....	page 226
Elios Eggplant Velvet.....	page 204	Elios Silver Velvet.....	page 214	Glauco Indigo Velvet.....	page 226
Elios Gold Velvet.....	page 204	Elios Slate Velvet.....	page 214	Glauco Mermaid Velvet.....	page 226
Elios Grose Velvet.....	page 208	Elios Smog Velvet.....	page 214	Glauco Mint Velvet.....	page 226
Elios Jade Velvet.....	page 208	Elios Smoke Velvet.....	page 214	Glauco Olive Velvet.....	page 226
Elios Merlot Velvet.....	page 208	Ermes Iron Velvet.....	page 216	Glauco Pebble Velvet.....	page 226
Elios Moka Velvet.....	page 208	Ermes Mud Velvet.....	page 216	Glauco Pickle Velvet.....	page 227
Elios Musk Velvet.....	page 208	Ermes Smoky-Blu Velvet.....	page 216	Glauco Purple Velvet.....	page 227
Elios Mustard Velvet.....	page 208	Ermes Violet Velvet.....	page 216	Glauco Sapphire Velvet.....	page 227
Elios Ocean Velvet.....	page 210	Glauco Blue Velvet.....	page 222	Glauco Storm Velvet.....	page 227
Elios Pearl Velvet.....	page 210	Glauco Burgundy Velvet.....	page 222	Glauco Teal Velvet.....	page 227
Elios Petroleum Velvet.....	page 210	Glauco Chestnut Velvet.....	page 222	Glauco Tobacco Velvet.....	page 227
Elios Raspberry Velvet.....	page 210				

Accessories/Accessori p.269



BEDCOVERS/COPERTE	page 275	CUSHIONS/CUSCINI	page 271
Blanchard Petroleum bedcover.....	page 286	FOULARDS	page 309
Blanchard Silver bedcover.....	page 288	Heron foulard.....	page 310
Caleidos Green bedcover.....	page 298	Peacock foulard.....	page 312
Caleidos Grey bedcover.....	page 300	Rooster foulard.....	page 314
Caleidos Sand bedcover.....	page 302	Tiger foulard.....	page 316
Caleidos Taupe bedcover.....	page 304		
Chardin Bronze bedcover.....	page 290		
Delacroix Red bedcover.....	page 292		
Dupré Pewtery bedcover.....	page 294		
Dupré Sable bedcover.....	page 296		
Heron bedcover.....	page 278		
Peacock bedcover.....	page 280		
Rooster bedcover.....	page 282		
Tiger bedcover.....	page 284		

Care Instructions/Manutenzione e pulizia.....	p.318
Display Concept.....	from p.340
Manufacturings/Lavorazioni.....	from p.253
Merchandising.....	from p.321
Technical Index.....	p.318

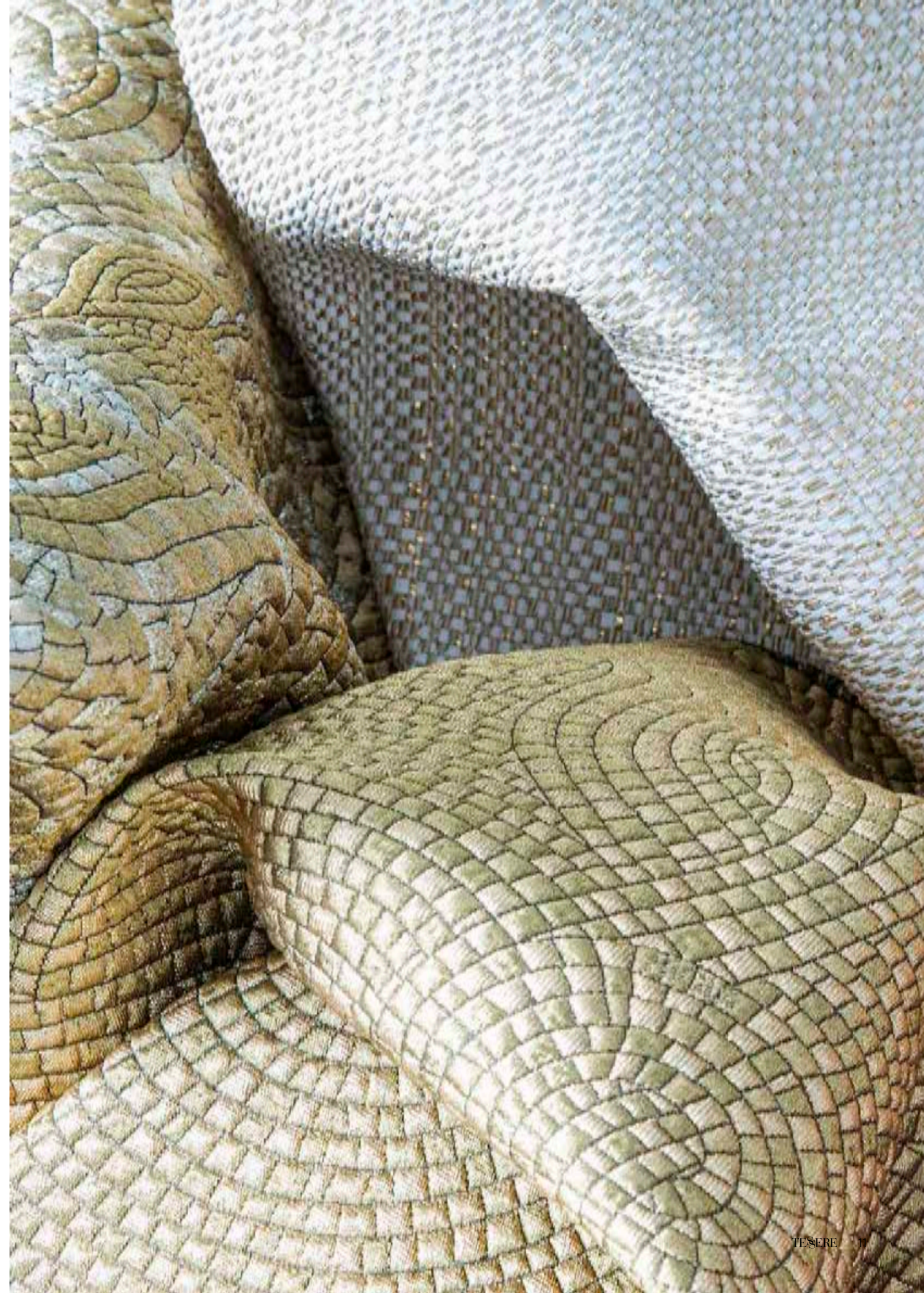



Tapestry Collection

Extraordinary tapestries inspired by the iconic mosaic rugs from the Sicis Rug Collection. Created with materials such as precious marbles, stones and gold, the Rug collection is now interpreted with silks, cottons and exclusive yarns. Thanks to the processing procedure on a Jacquard loom, with superimposed points and the texture grain, superlative works have been realized in order to enhance each detail from the original drawings. What makes them even more fascinating are the special colors used and the hues that give to the patterns a magnetic brightness. The Collection is entirely produced in Italy and all the tapestries can be supplied with frames, elaborated according to the project needs.

Arazzi straordinari riprendono l'iconografia classica dei tappeti in mosaico della Collezione Sicis Rug. Creati inizialmente con materiali quali marmi pregiati, pietre, oro, sono ora interpretati con sete, cotone e filati esclusivi. Grazie al procedimento di lavorazione su telaio Jacquard, per mezzo di punti sovrapposti, alla grana della trama, sono state realizzate delle opere superlative che esaltano ogni minimo dettaglio dei disegni originali. Ciò che li rende ancora più affascinanti sono i colori particolari e le gradazioni che donano una luce speciale al disegno.

La Collezione è prodotta totalmente in Italia e tutti gli arazzi possono essere forniti con intelaiature elaborate a seconda delle esigenze del progetto.

Starting from one of our marble masterpieces, "The Rug Collection"
Partendo da uno dei nostri capolavori in marmo, "The Rug Collection"



To the evolution of new application: Tapestry Collection by fabrics
Fino all'evoluzione verso una applicazione innovativa: la Collezione di Arazzi in tessuto





Blanchard

TESERE™
Sicis Textile Collection



Blanchard Ivory



Blanchard Petroleum



Blanchard Sable



Blanchard Silver



Name Nome	Cat.	Composition Composizione	Width Altezza	Repeat Rapporto	Weight (gr./lin.mt.) Peso (gr./m.lin.)	Martindale (Rubs - Giri)	Pilling	Care Label Manutenzione	Use Utilizzo
Blanchard Ivory		91% PL - 3% SE - 3% VI - 2% PA - 1% PM	138 cm	237 cm					
Blanchard Petroleum		86% PL - 7% PM - 4% SE - 3% PA							
Blanchard Sable		90% PL - 3% SE - 3% VI - 2% PA - 2% PM							
Blanchard Silver		66% PL - 20% PM - 5% SE - 5% VI - 4% PA							

Chardin

TESERE™
Sicis Textile Collection



Chardin Blue



Chardin Bronze



Chardin Brown



Name Nome	Cat.	Composition Composizione	Width Altezza	Repeat Rapporto	Weight (gr./lin.mt.) Peso (gr./m.lin.)	Martindale (Rubs - Giri)	Pilling	Care Label Manutenzione	Use Utilizzo
Chardin Blue		76% PL - 16% PM - 5% SE - 3% PA	137 cm	240 cm					
Chardin Bronze									
Chardin Brown		82% PL - 9% I - 3% SE - 2% PA - 1% PM							



Delacroix Green



Delacroix Powder



Delacroix Red



Name Nome	Cat.	Composition Composizione	Width Altezza	Repeat Rapporto	Weight (gr./lin.mt.) Peso (gr./m.lin.)	Martindale (Rubs - Giri)	Pilling	Care Label Manutenzione	Use Utilizzo
Delacroix Green		93% PL - 3% SE - 2% PM - 2% PA	137	240					
Delacroix Powder									
Delacroix Red									



Name Nome	Cat.	Composition Composizione	Width Altezza	Repeat Rapporto	Weight (gr./lin.mt.) Peso (gr./m.lin.)	Martindale (Rubs - Giri)	Pilling	Care Label Manutenzione	Use Utilizzo
Dupré Green		76% PL - 16% PM - 5% SE - 3% PA	138 cm	236 cm					
Dupré Pewtery		76% PL - 16% PM - 5% SE - 3% PA							
Dupré Red		92% PL - 3% SE - 3% PM - 2% PA							
Dupré Sable		76% PL - 16% PM - 5% SE - 3% PA							



Jakuchu Collection

Sicis' creativity has conceived the new textiles collection, inspired by the works of the Japanese painter of the Edo period, Ito Jakuchu, already reproduced by the Atelier in artistic mosaic. The collection recalls the naturalistic, figurative and oriental decorative art. The panels are real arras tapestries, able to embellish walls of a mansion, adding a touch of grandeur and preciousness combined with artistic refinement. A more avant-garde version utilizes these elaborations for silk and cashmere blankets or sofas, chairs, and bed headboards upholstery. The use of special looms makes possible to realize a 'mosaic' effect, where fine threads create a soft texture of three-dimensional effect.

Dalla fucina creativa di Sicis nasce la nuova collezione di tessuti ispirati alle opere del pittore giapponese dell'epoca Edo, Ito Jakuchu, già riprodotti dall'Atelier in mosaico artistico. La collezione riprende quindi l'arte naturalistica, figurativa e decorativa orientale. I Pannelli sono dei veri e propri arazzi che possono adornare le pareti di una dimora dandone un senso di maestosità e preziosità, abbinata alla ricercatezza artistica. In una versione più d'avanguardia possiamo immaginare queste elaborazioni trasformarsi in coperte di seta e cachemire o rivestire divani, sedie e testiere di letti. Grazie all'utilizzo di speciali telai è possibile ottenere un effetto 'mosaico' dove pregiati filati formano una trama morbida dall'effetto tridimensionale.



From the ancient paintings of Ito Jakuchu to our most precious Collection
Dagli antichi quadri giapponesi di Ito Jakuchu alla nostra Collezione più preziosa



Heron

TESERE™
Sicis Textile Collection



Heron Gold



Heron Red



Heron Sand



Name Nome	Cat.	Composition Composizione	Width Altezza	Repeat Rapporto	Weight (gr./lin.mt.) Peso (gr./m.lin.)	Martindale (Rubs - Giri)	Pilling	Care Label Manutenzione	Use Utilizzo
Heron Gold		64% PL - 24% PM - 7% SE - 5% PA	130	204	407				
Heron Red		63% PL - 25% PM - 7% SE - 5% PA	130	203	456				
Heron Sand		79% PL - 11% PM - 6% SE - 4% PA	130	212	456				

Peacock

TESERE™
Sicis Textile Collection



Peacock Black



Peacock Blue



Peacock Sand



Name Nome	Cat.	Composition Composizione	Width Altezza	Repeat Rapporto	Weight (gr./lin.mt.) Peso (gr./m.lin.)	Martindale (Rubs - Giri)	Pilling	Care Label Manutenzione	Use Utilizzo
Peacock Black		89% PL - 6% PM - 3% SE - 2% PA	135 cm	220 cm	791				
Peacock Blu	798								
Peacock Sand	791								



Artistic mosaic panel from Jakuchu Collection



Rooster

TESERE™
Sicis Textile Collection



Name Nome	Cat.	Composition Composizione	Width Altezza	Repeat Rapporto	Weight (gr./lin.mt.) Peso (gr./m.lin.)	Martindale (Rubs - Giri)	Pilling	Care Label Manutenzione	Use Utilizzo
Rooster Copper		72% PL - 15% PM - 6% VI - 4% SE - 3% PA	132 cm	220 cm	708				
Rooster Gold		79% PL - 9% PM - 5% VI - 4% SE - 3% PA			685				
Rooster Platinum		79% PL - 9% PM - 5% VI - 4% SE - 3% PA			685				

Tiger

TESERE™
Sicis Textile Collection

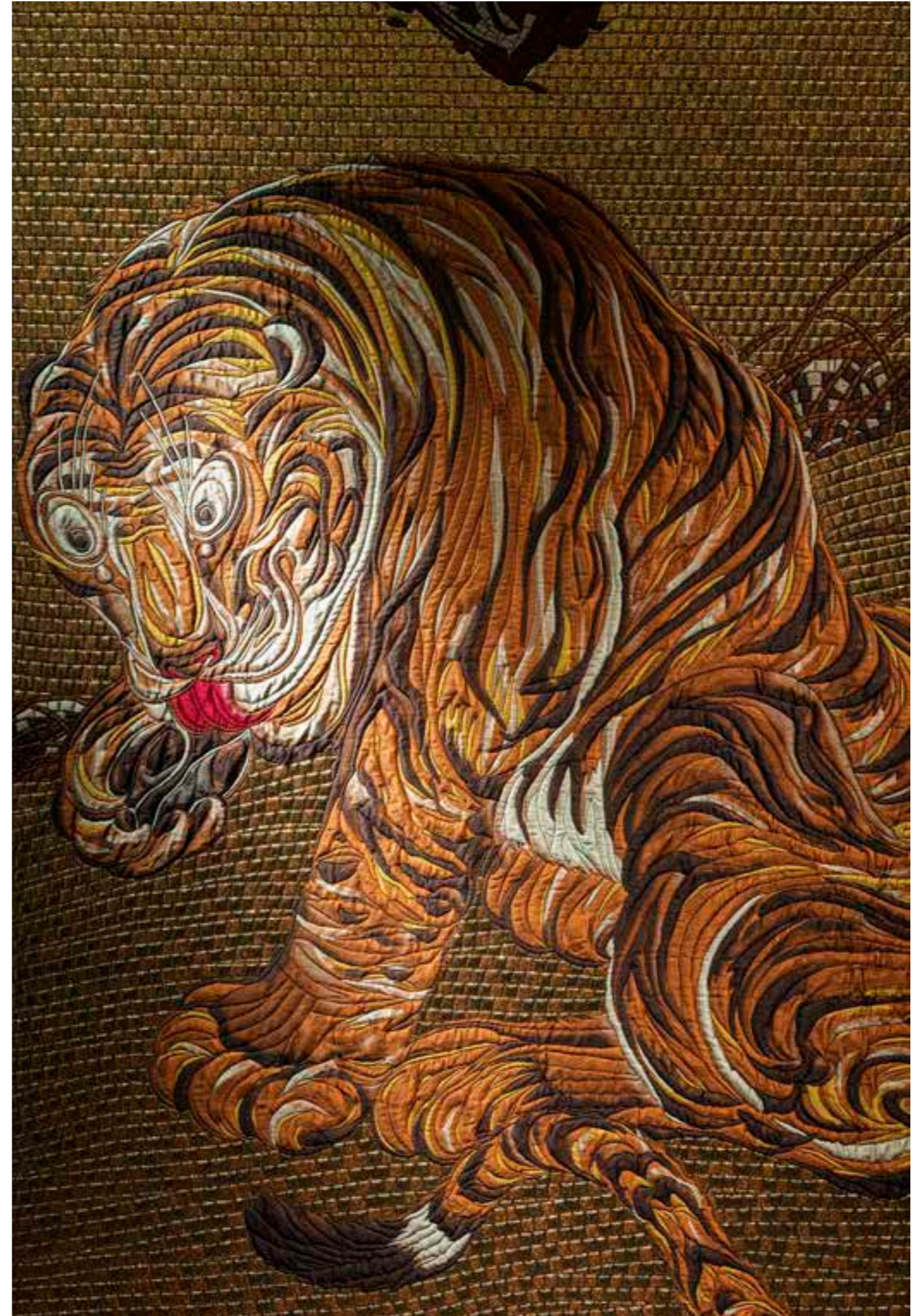

Name Nome	Cat.	Composition Composizione	Width Altezza	Repeat Rapporto	Weight (gr./lin.mt.) Peso (gr./m.lin.)	Martindale (Rubs - Giri)	Pilling	Care Label Manutenzione	Use Utilizzo
Tiger Black		90% PL - 6% SE - 4% PA	135 cm	220 cm	476				
Tiger Bronze		87% PL - 7% SE - 6% PA			396				
Tiger Gold		92% PL - 5% SE - 3% PA			634				
Tiger Sand		90% PL - 6% SE - 4% PA			479				



Examples of tapestry applications

Example of tapestries available for bed headboard, combined to Sicis plain fabrics
Esempio di Arazzo utilizzabile come testata letto, abbinabile a tessuti Sicis in tinta unita

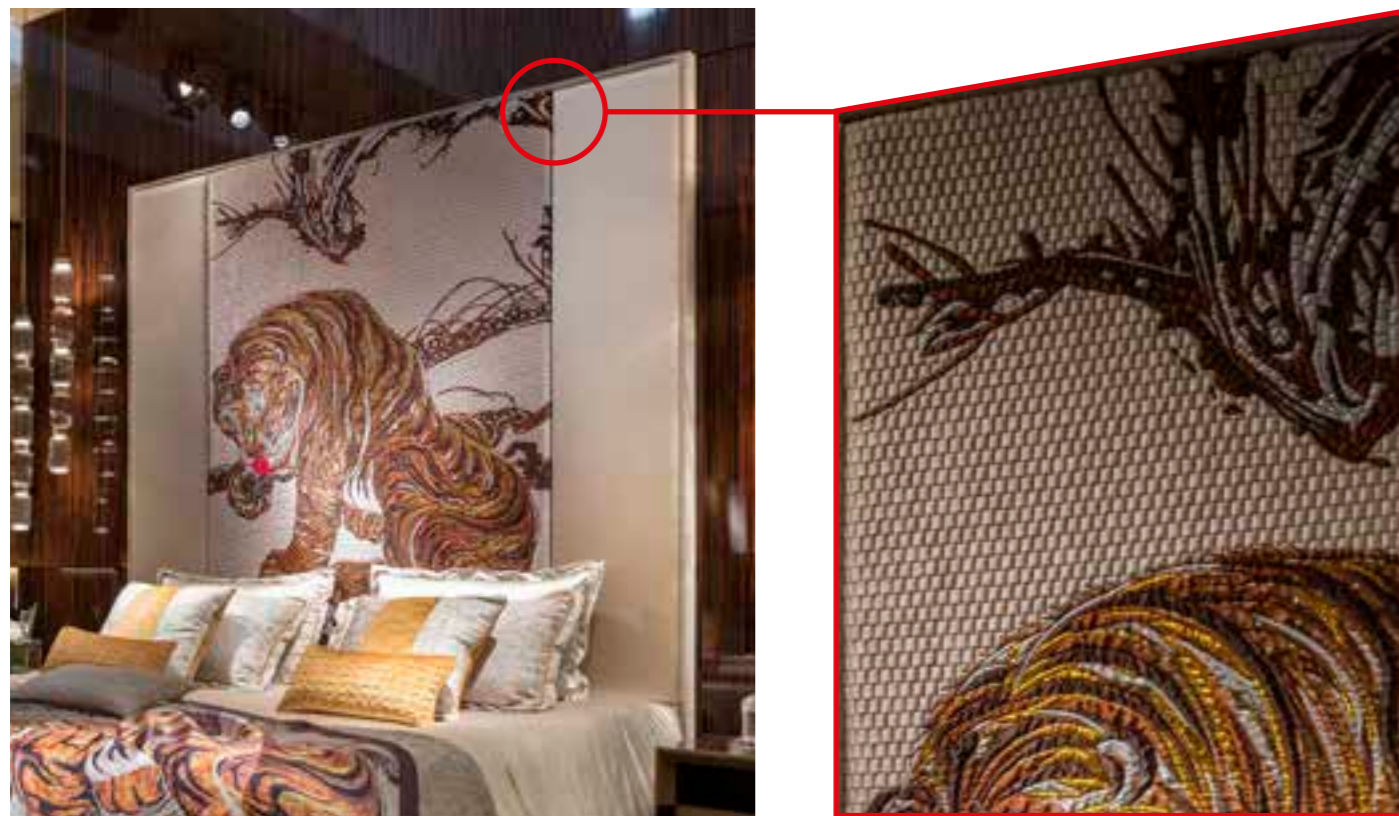

On request Tapestries can be mounted with laquered wood frame
Su richiesta gli Arazzi possono essere montati con cornice in legno laccato



On request Tapestries can be mounted with Sicis upholstery frame
Su richiesta gli Arazzi possono essere montati con cornice rivestita in tessuto Sicis

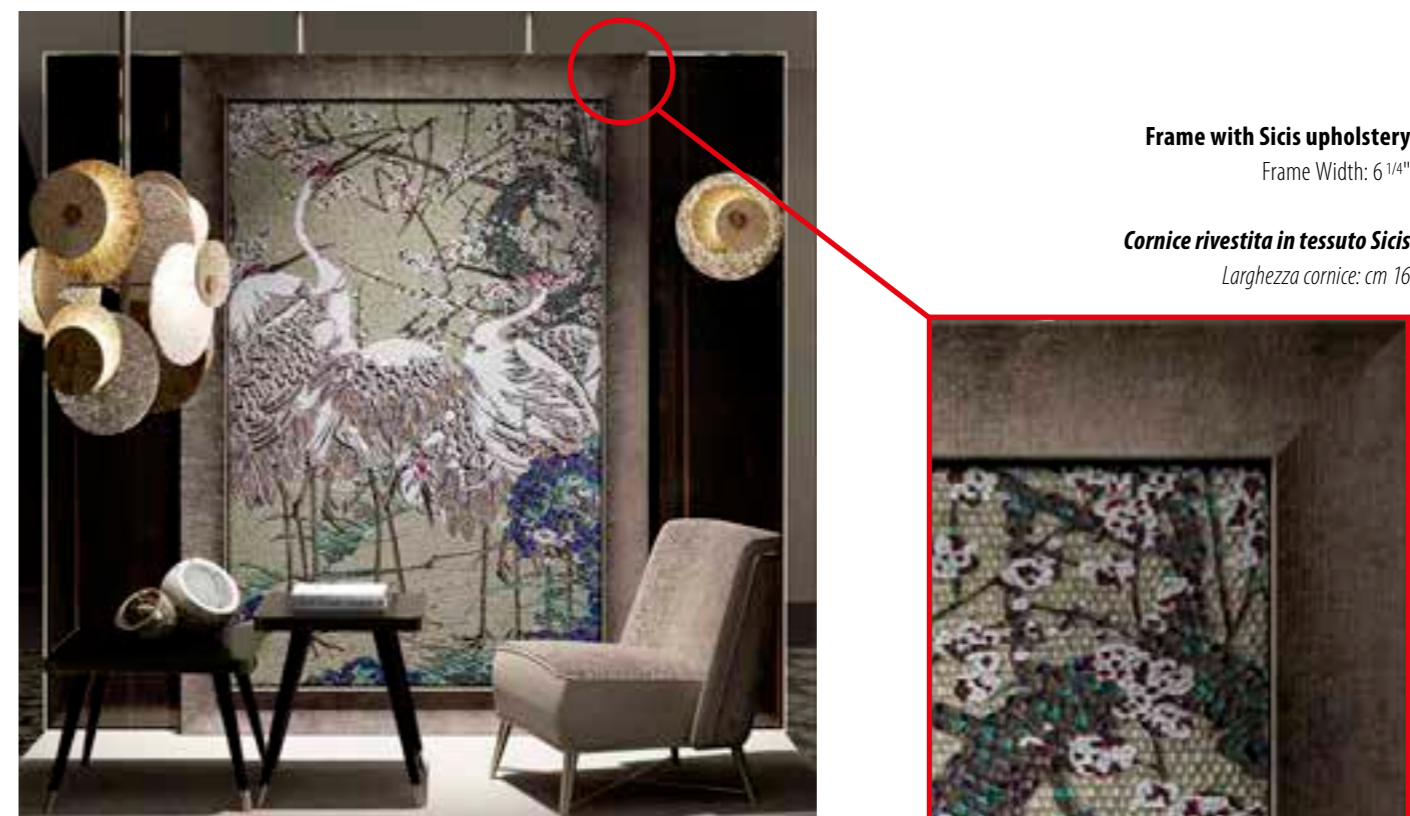

Frame with Sicis upholstery
 Frame Width: 6 1/4"

Cornice rivestita in tessuto Sicis
 Larghezza cornice: cm 16



Patterns Collection

Sicis' huge mosaic library has been brilliantly used for creating original textiles. The famous decors of Atelier Sicis 'artistic mosaics become magnificent textures. The 'tessera' effect is made possible by the dedicated technique of the loom battening, usually employed for high-end fashion products and now used by Sicis for completion of exclusive ambiances.

In addition to the patterns choice, that has always been a distinctive prerogative of the brand, much attention has been paid to the chromaticism. Therefore silk, cotton, lurex threads have been weaved to confer shades and brightness to these splendid paintings.

Sicis custodisce una library musiva enorme che ha brillantemente deciso di utilizzare per creare originali tessuti. I famosi decori in mosaico artistico dell'Atelier Sicis si trasformano così in magnifiche trame. L'effetto 'tessera' è reso possibile dalla particolare tecnica di battiture dei telai, adoperati solitamente per realizzare produzioni destinate all'alta moda, ed ora con Sicis al completamento di ambienti esclusivi.

Oltre alla scelta dei pattern che da sempre contraddistinguono il brand, molta attenzione è rivolta agli andamenti cromatici e per questo sono adoperati filati di seta, cotone, lurex, proprio per rendere ogni sfumatura e dare luminosità a questi splendidi dipinti.

Adamant

TESERE™
Sicis Textile Collection



Adamant Black



Adamant Blue



Adamant Bronze



Adamant Copper



Adamant Gold



Adamant Green



Adamant Silver



Name Nome	Cat.	Composition Composizione	Width Altezza	Repeat Rapporto	Weight (gr./lin.mt.) Peso (gr./m.lin.)	Martindale (Rubs - Giri)	Pilling	Care Label Manutenzione	Use Utilizzo
Adamant Black	D	64% PL - 12% PM - 9% SE - 7% PA	142 cm	142x90 cm	285	1000	4		
Adamant Blue									
Adamant Bronze									
Adamant Copper									
Adamant Gold									
Adamant Green									
Adamant Silver									



Adamant Blue







Adamant Bronze



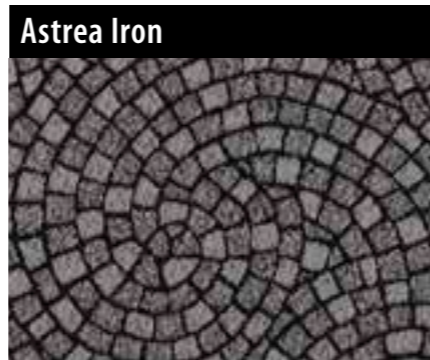
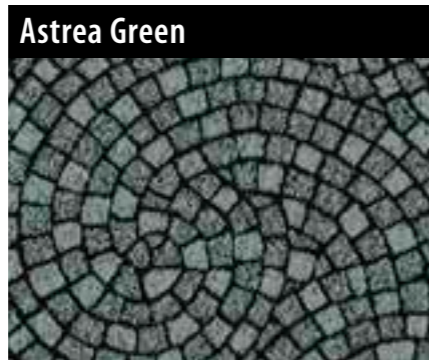
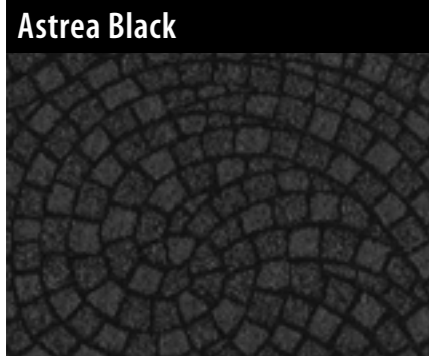
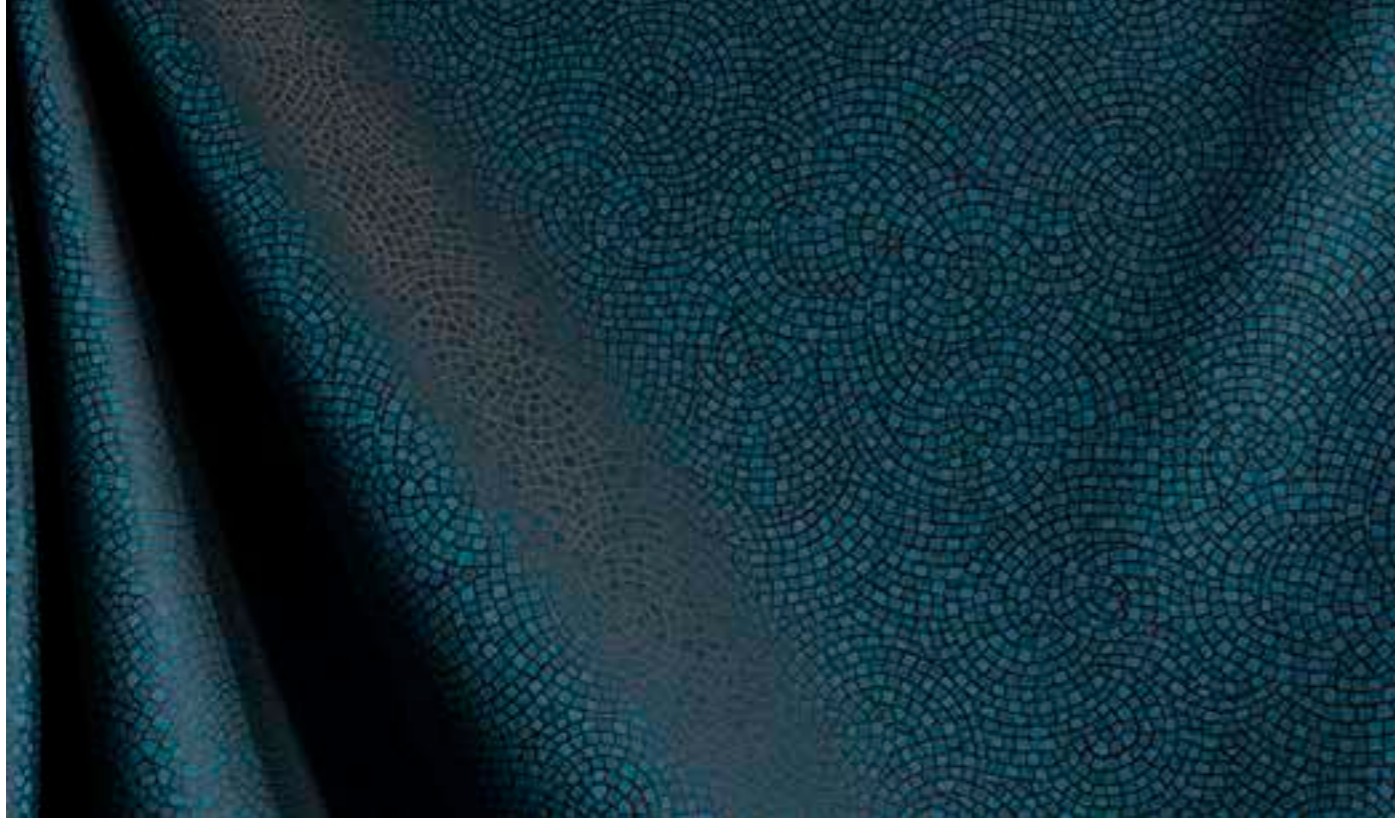

Name Nome	Cat.	Composition Composizione	Width Altezza	Repeat Rapporto	Weight (gr./lin.mt.) Peso (gr./m.lin.)	Martindale (Rubs - Giri)	Pilling	Care Label Manutenzione	Use Utilizzo
Astrea Black	C	100% PL	139	48x36	615				
Astrea Blue									
Astrea Brown									
Astrea Gasoline									
Astrea Green									
Astrea Iron									





Astrea Palegold



Astrea Pea



Astrea Pearl



Astrea Sand



Astrea Tile



Astrea Wine



Astrea Powder

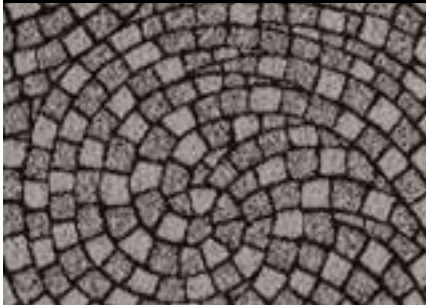

Astrea Red



Astrea Saddle



Name Nome	Cat.	Composition Composizione	Width Altezza	Repeat Rapporto	Weight (gr./lin.mt.) Peso (gr./m.lin.)	Martindale (Rubs - Giri)	Pilling	Care Label Manutenzione	Use Utilizzo
Astrea Palegold	C	100% PL	139	48x36	615				
Astrea Pea									
Astrea Pearl									
Astrea Powder									
Astrea Red									
Astrea Saddle									

Name Nome	Cat.	Composition Composizione	Width Altezza	Repeat Rapporto	Weight (gr./lin.mt.) Peso (gr./m.lin.)	Martindale (Rubs - Giri)	Pilling	Care Label Manutenzione	Use Utilizzo
Astrea Sand	C	100% PL	139	48x36	615				
Astrea Tile									
Astrea Wine									

Athena

TESERE™
Sicis Textile Collection



Athena Bronze



Athena Gold



Name Nome	Cat.	Composition Composizione	Width Altezza	Repeat Rapporto	Weight (gr./lin.mt.) Peso (gr./m.lin.)	Martindale (Rubs - Giri)	Pilling	Care Label Manutenzione	Use Utilizzo
Athena Bronze	D	27% AC - 27% PL - 19% PM - 15% VI - 7% SE - 5% PA	130 cm	138x128 cm	396	2.000	5		
Athena Gold									

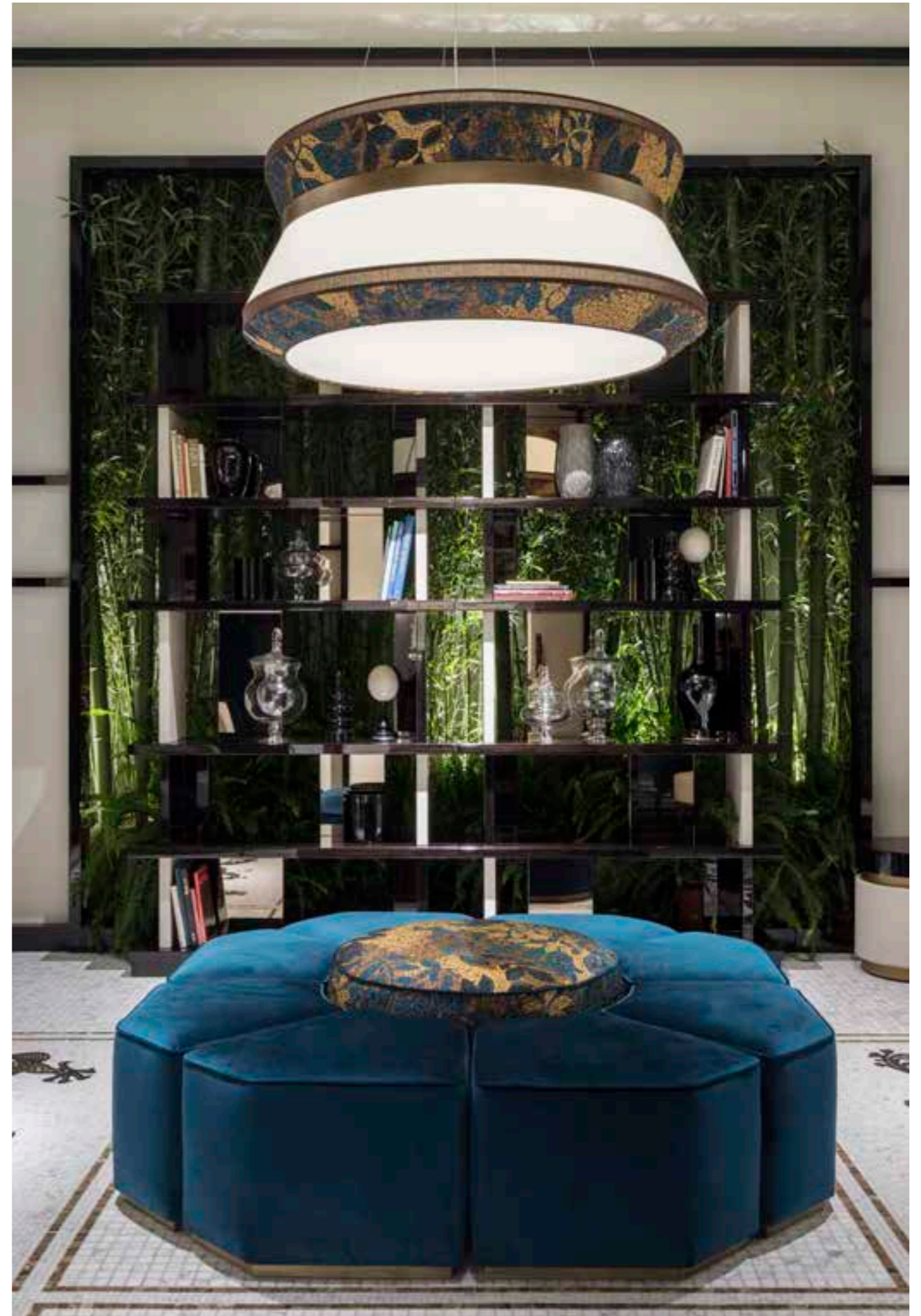



Bolis

TESERE™
Sicis Textile Collection



Bolis Bronze



Bolis Caramel



Bolis Gold



Bolis Grey



Bolis Silver

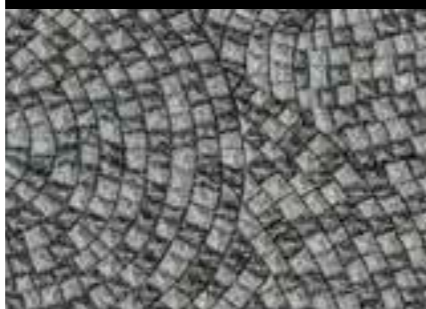

Bolis Titan



Name Nome	Cat.	Composition Composizione	Width Altezza	Repeat Rapporto	Weight (gr./lin.mt.) Peso (gr./m.lin.)	Martindale (Rubs - Giri)	Pilling	Care Label Manutenzione	Use Utilizzo
Bolis Bronze	D	31% VI - 28% AC - 22% PM - 7% SE - 7% PL - 5% PA	130 cm	45x61 cm	363	2.000	5		
Bolis Caramel		29% PL - 29% AC - 16% VI - 13% PM - 7% SE - 6% PA			367				
Bolis Gold		31% VI - 28% AC - 22% PM - 7% SE - 7% PL - 5% PA			363				
Bolis Grey		29% PL - 29% AC - 16% VI - 13% PM - 7% SE - 6% PA			367				
Bolis Silver		29% PL - 29% AC - 16% VI - 13% PM - 7% SE - 6% PA			367				
Bolis Titan		29% PL - 29% AC - 16% VI - 13% PM - 7% SE - 6% PA			367				

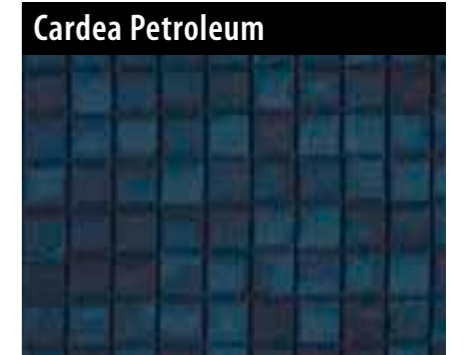

Name Nome	Cat.	Composition Composizione	Width Altezza	Repeat Rapporto	Weight (gr./lin.mt.) Peso (gr./m.lin.)	Martindale (Rubs - Giri)	Pilling	Care Label Manutenzione	Use Utilizzo
Cardea Blue	D	42% PL - 34% CO - 17% PA - 7% AF	148		765/795	28000			
Cardea Bronze									
Cardea Dark Night									
Cardea Gold									
Cardea Green									
Cardea Grey	D	38% PL - 35% CO - 17% PA - 8% AF - 2% ME			730/760	19000			

Name Nome	Cat.	Composition Composizione	Width Altezza	Repeat Rapporto	Weight (gr./lin.mt.) Peso (gr./m.lin.)	Martindale (Rubs - Giri)	Pilling	Care Label Manutenzione	Use Utilizzo
Cardea Indigo	D	42% PL - 34% CO - 17% PA - 7% AF	148		765/795	28000			
Cardea Pearl									
Cardea Petroleum									
Cardea Plum									
Cardea Rust									
Cardea Silver	D	38% PL - 35% CO - 17% PA - 8% AF - 2% ME			730/760	19000			

Cardea

TESERE™
Sicis Textile Collection



Cardea Slate



Cardea Titan

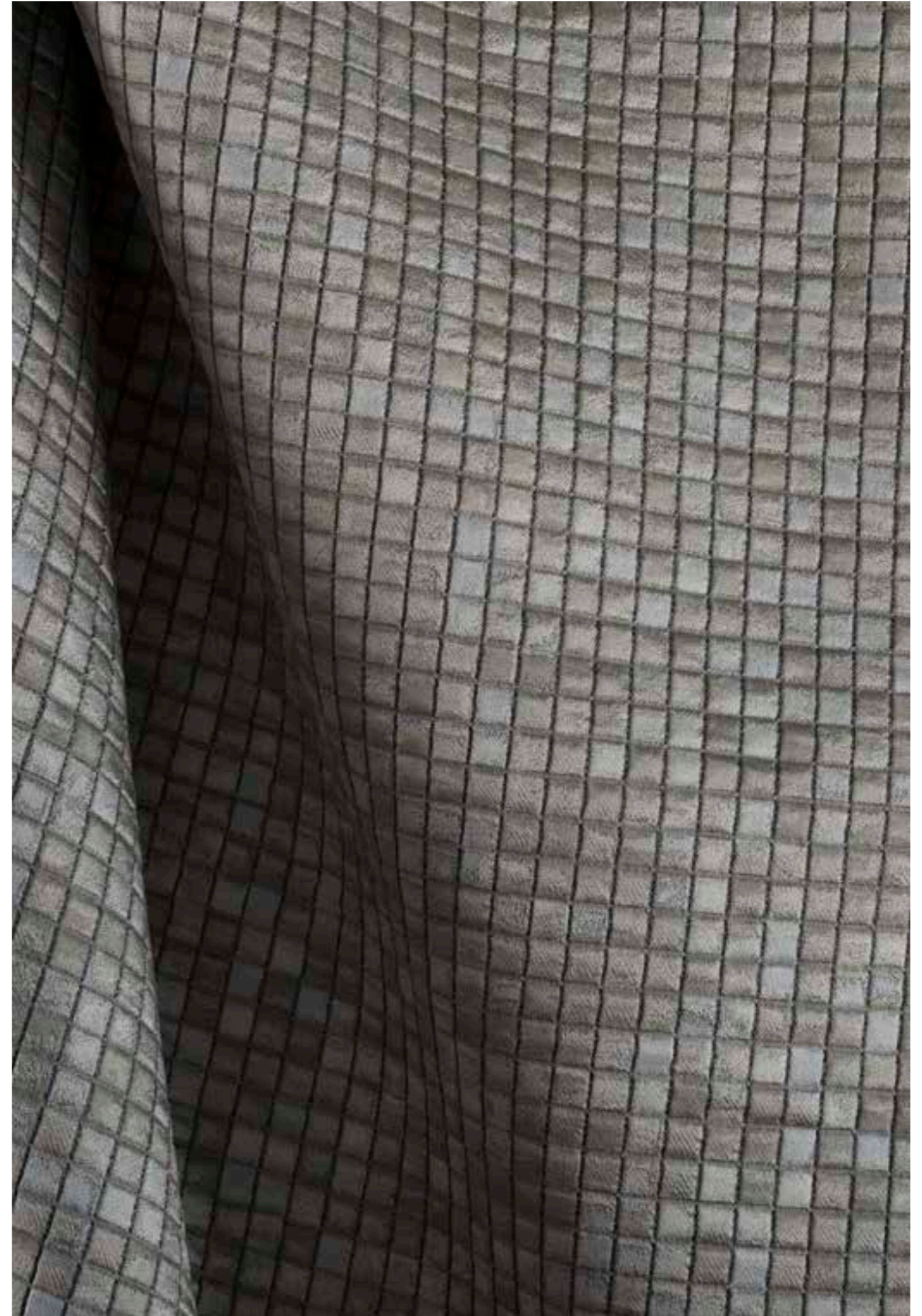

Name Nome	Cat.	Composition Composizione	Width Altezza	Repeat Rapporto	Weight (gr./lin.mt.) Peso (gr./m.lin.)	Martindale (Rubs - Giri)	Pilling	Care Label Manutenzione	Use Utilizzo
Cardea Slate	D	42% PL - 34% CO - 17% PA - 7% AF	148		765/795	28000			
Cardea Titan									

Cloud

TESERE™
Sicis Textile Collection

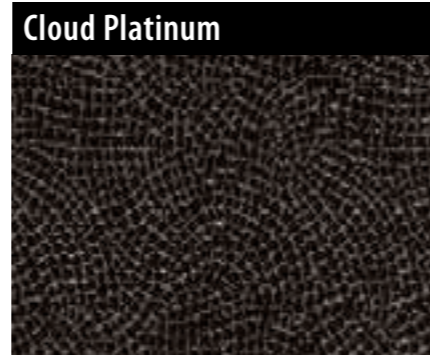
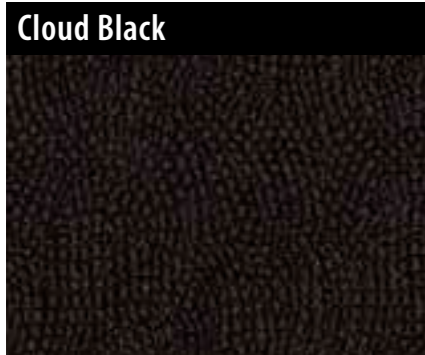

Name Nome	Cat.	Composition Composizione	Width Altezza	Repeat Rapporto	Weight (gr./lin.mt.) Peso (gr./m.lin.)	Martindale (Rubs - Giri)	Pilling	Care Label Manutenzione	Use Utilizzo
Cloud Black	B	57% CO - 24% PC - 19% PL	150 cm	9x13,5 cm	510/540	12.000	4		
Cloud Gold									
Cloud Platinum									

Dolium

TESERE™
Sicis Textile Collection



Dolium Blue



Dolium Red



Dolium Silver



Dolium Titan



Name Nome	Cat.	Composition Composizione	Width Altezza	Repeat Rapporto	Weight (gr./lin.mt.) Peso (gr./m.lin.)	Martindale (Rubs - Giri)	Pilling	Care Label Manutenzione	Use Utilizzo
Dolium Blue	D	38% PL - 25% AC - 14% VI - 11% PM - 7% SE - 5% PA	130 cm	138x136 cm	396	2.000	5		
Dolium Red									
Dolium Silver									
Dolium Titan									

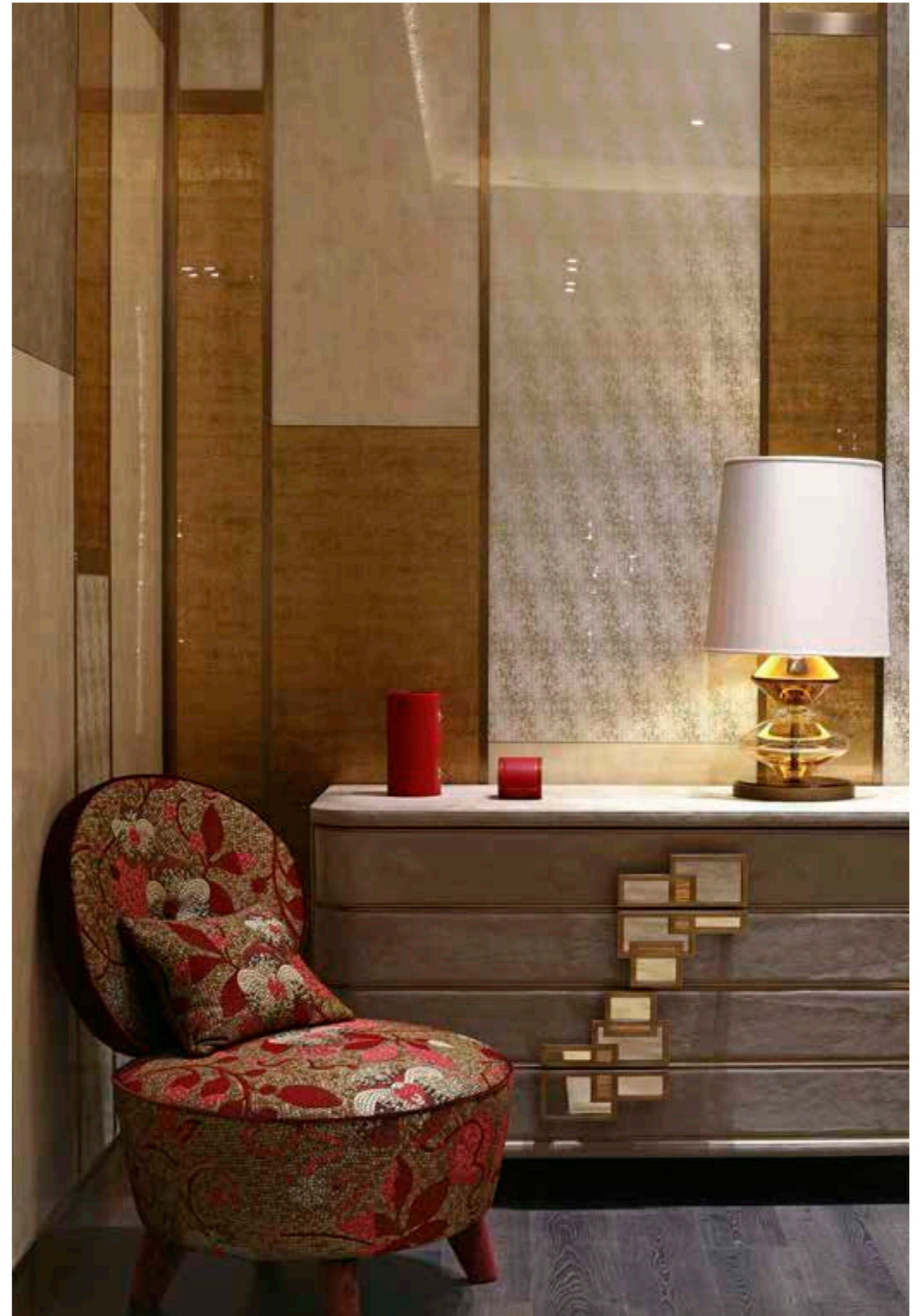



Fancy

TESERE™
Sicis Textile Collection

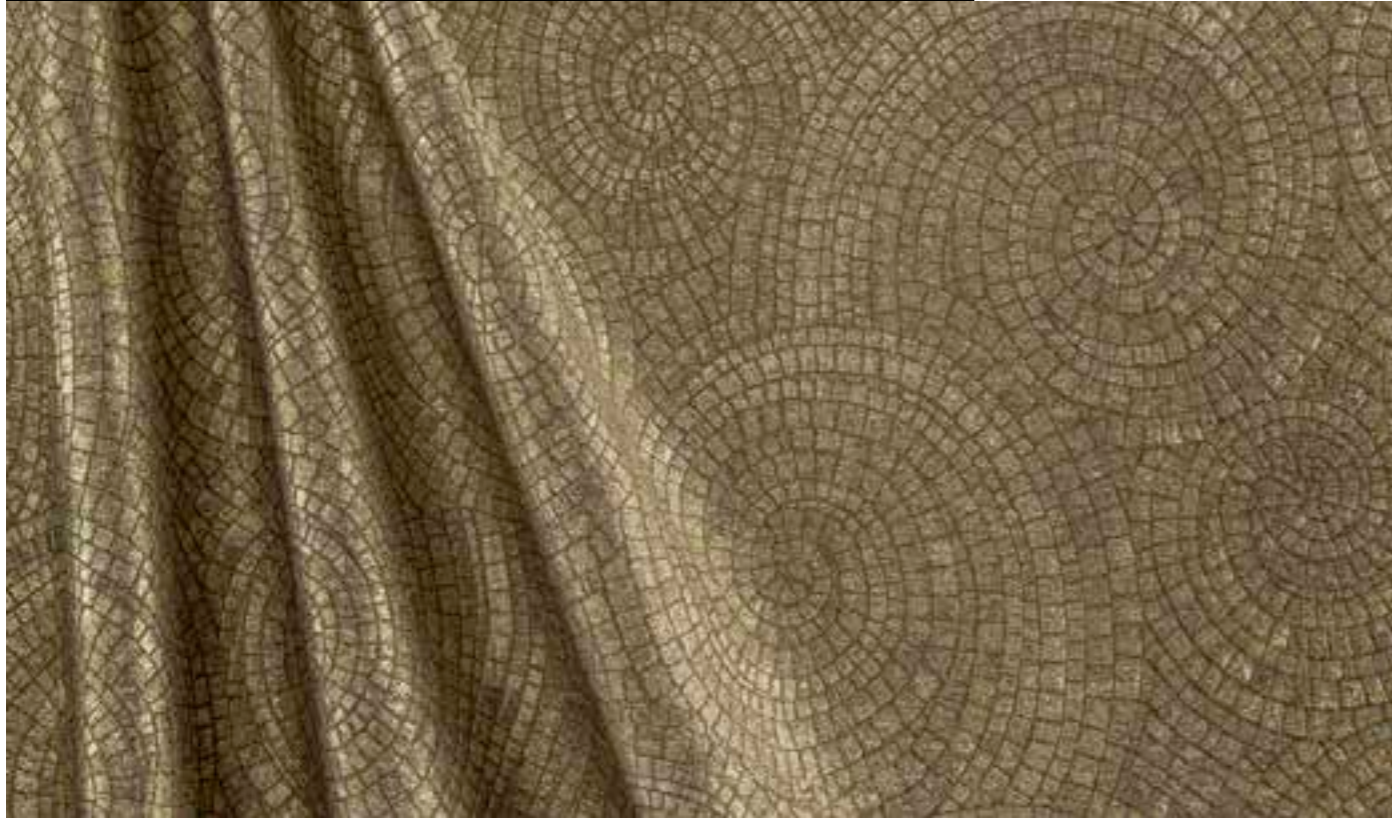

Fancy Black



Fancy Champagne



Fancy Gold



Fancy Platinum



Name Nome	Cat.	Composition Composizione	Width Altezza	Repeat Rapporto	Weight (gr./lin.mt.) Peso (gr./m.lin.)	Martindale (Rubs - Giri)	Pilling	Care Label Manutenzione	Use Utilizzo
Fancy Black	C	52% VI - 45% PL - 3% PA	148 cm	69x84 cm	470/500	11.500	4/5		
Fancy Champagne		52% VI - 45% PL - 3% PA			470/500				
Fancy Gold		59% VI - 38% PL - 3% PA			515/545				
Fancy Platinum		52% VI - 45% PL - 3% PA			470/500				





- 1 Liber Sable
- 2 Elios Pearl
- 3 Elios Rose
- 4 Fibre Silver
- 5 Fibre Copper
- 6 Adamant Silver
- 7 Storea Platinum
- 8 Louisiana Platinum

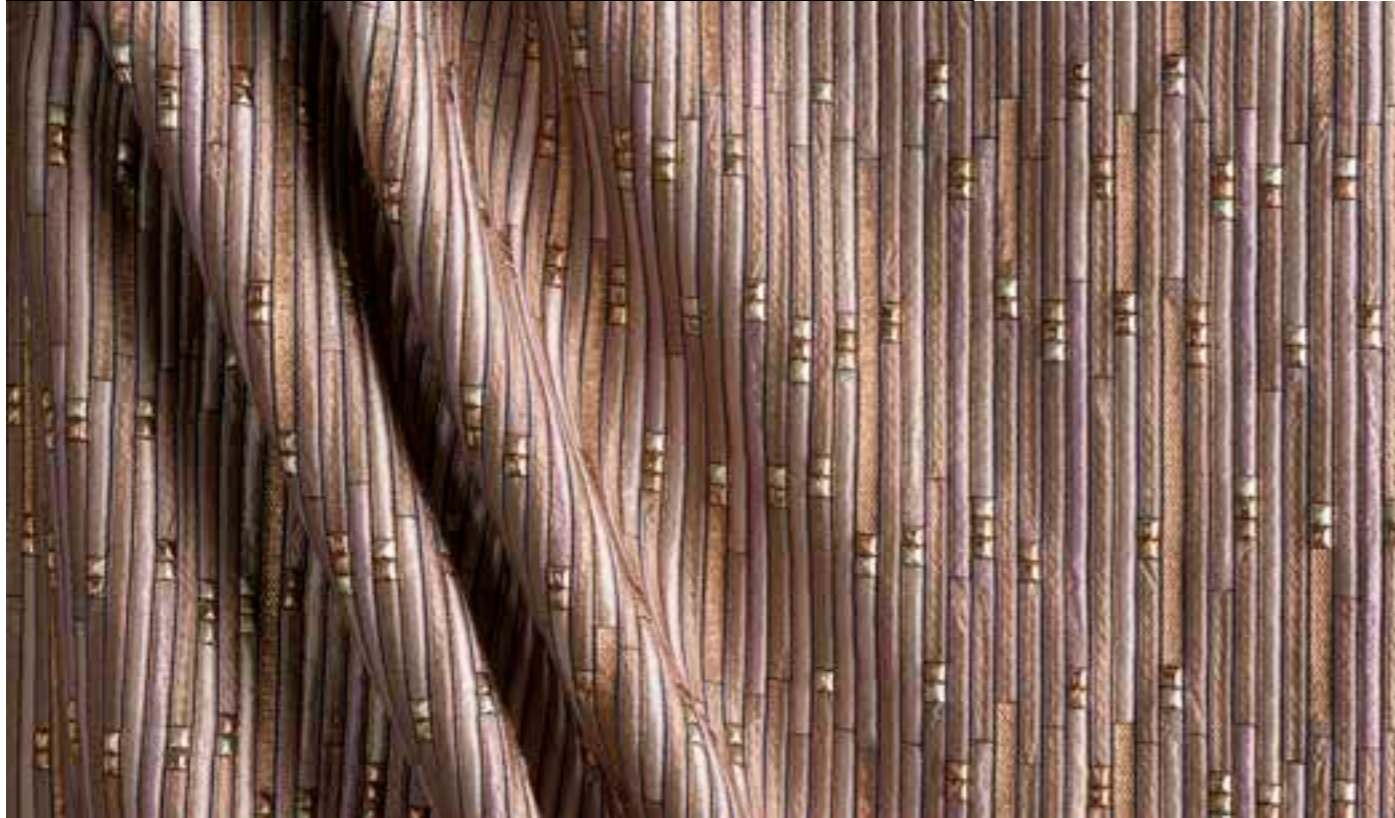

Fibre Azur



Fibre Black



Fibre Copper



Fibre Gold

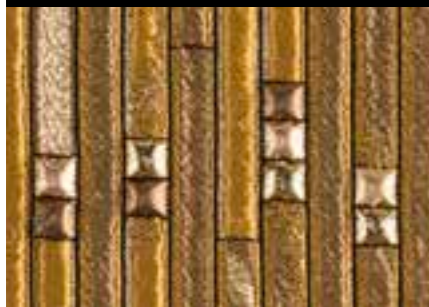

Fibre Moor



Fibre Silver

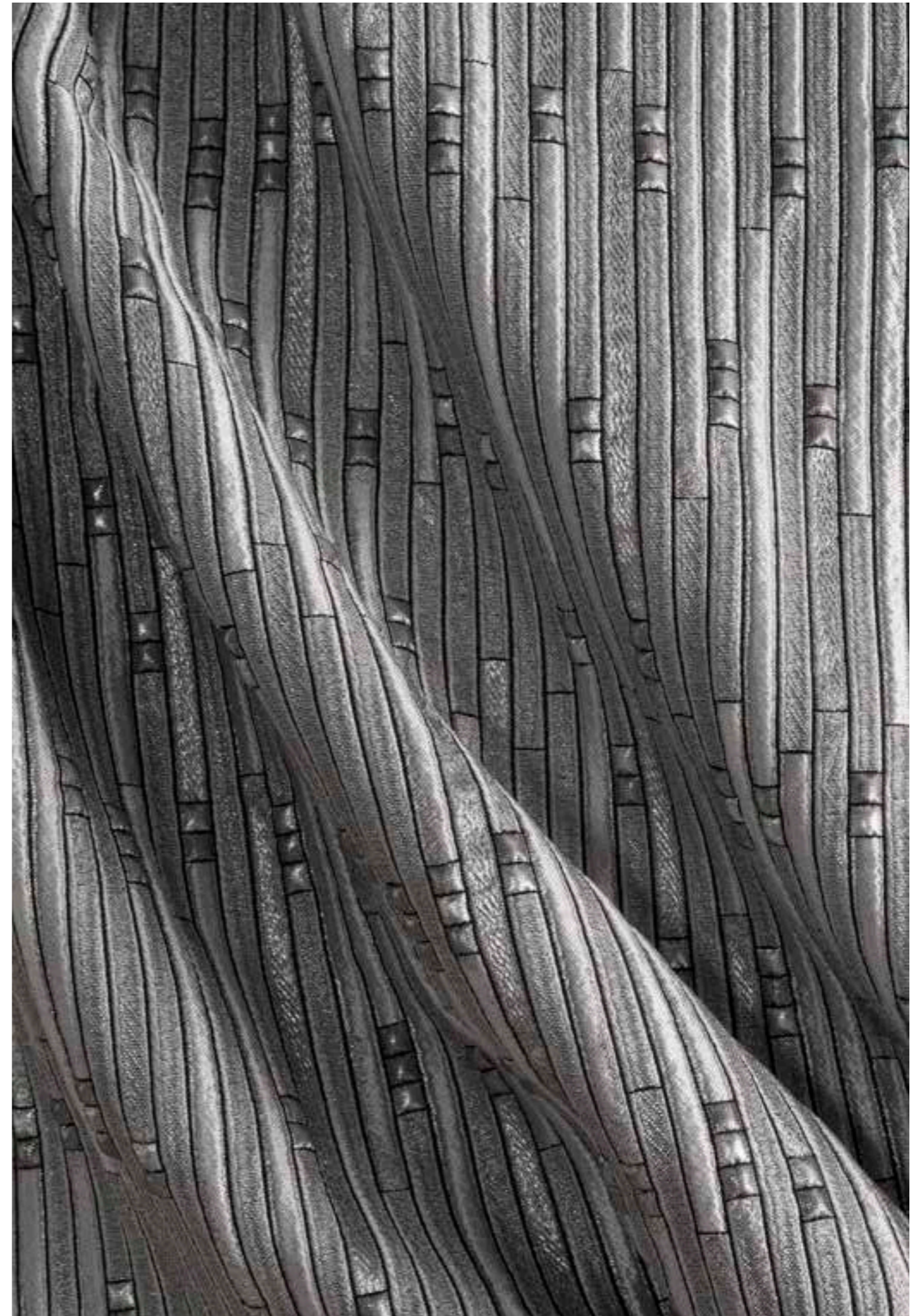
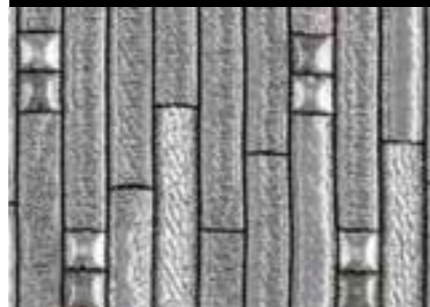

Name Nome	Cat.	Composition Composizione	Width Altezza	Repeat Rapporto	Weight (gr./lin.mt.) Peso (gr./m.lin.)	Martindale (Rubs - Giri)	Pilling	Care Label Manutenzione	Use Utilizzo
Fibre Azur	D	64% PL - 12% PC - 10% PM - 6% VI - 5% SE - 3% PA	137 cm	27x27 cm	426	1000	4		
Fibre Black									
Fibre Copper									
Fibre Gold									
Fibre Moor									
Fibre Silver									
		62% PL - 12% PC - 12% PM - 6% VI - 5% SE - 3% PA	135 cm		485				
		58% PL - 14% PC - 12% PM - 7% VI - 6% SE - 3% PA	133 cm		426				





Fibre Black



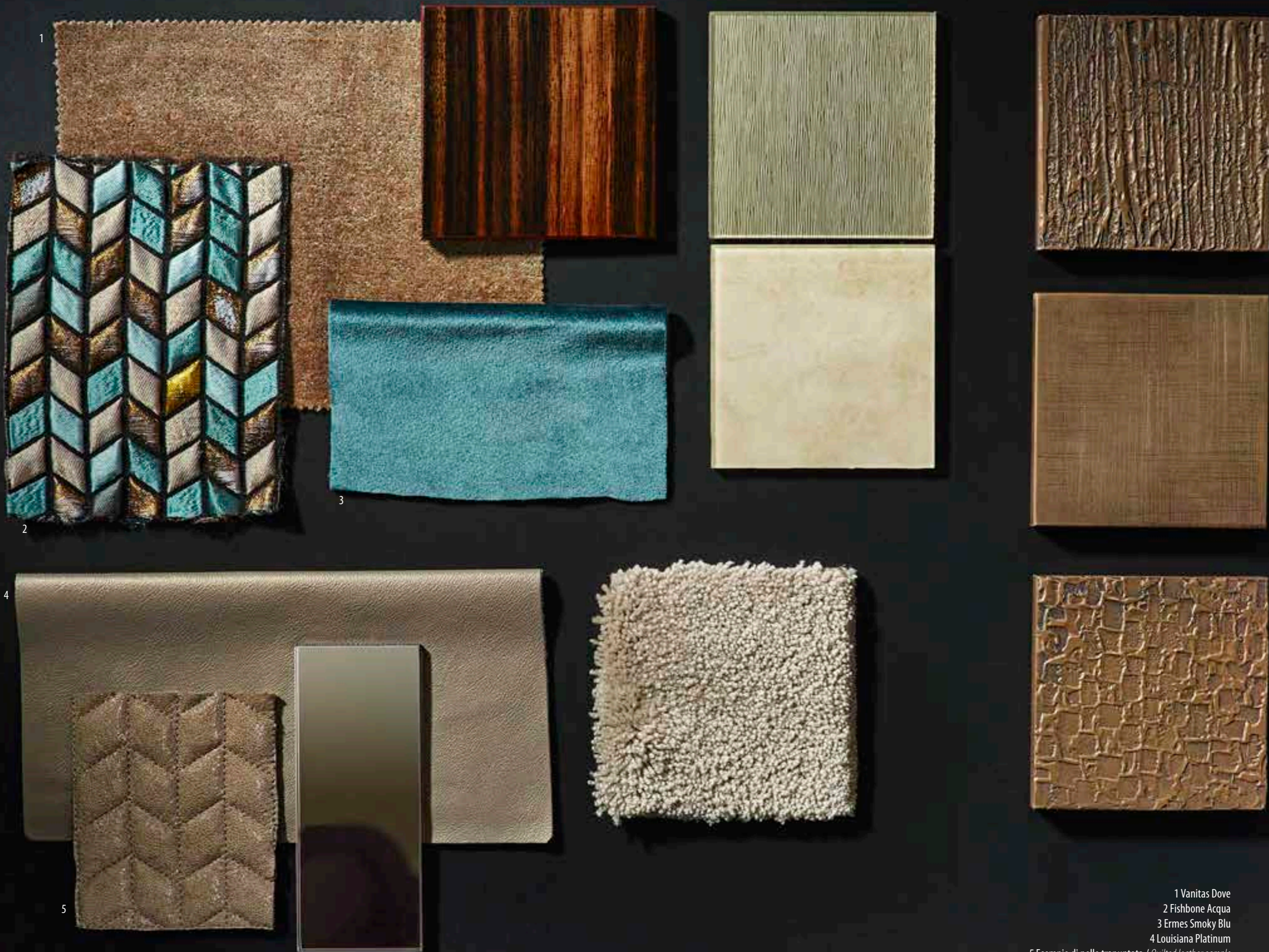

1

2

3

4

5

1 Vanitas Dove
2 Fishbone Acqua
3 Ermes Smoky Blu
4 Louisiana Platinum
5 Esempio di pelle trapuntata / Quilted leather sample

Fishbone

TESERE™
Sicis Textile Collection

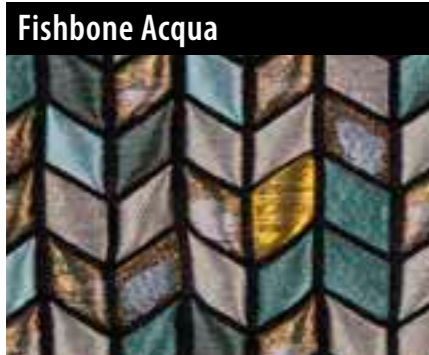

Name Nome	Cat.	Composition Composizione	Width Altezza	Repeat Rapporto	Weight (gr./lin.mt.) Peso (gr./m.lin.)	Martindale (Rubs - Giri)	Pilling	Care Label Manutenzione	Use Utilizzo
Fishbone Acqua	D	49% PL - 14% PC - 15% PM 13% VI - 6% SE - 3% PA	125 cm	63x68 cm	390	1000	4		
Fishbone Blue									
Fishbone Bronze									
Fishbone Green									
Fishbone Smoke									



Fishbone Acqua and Elios Jade Velvet



Fishbone Acqua and Ermes Smoky Blu Velvet



Flores

TESERE™
Sicis Textile Collection



Name Nome	Cat.	Composition Composizione	Width Altezza	Repeat Rapporto	Weight (gr./lin.mt.) Peso (gr./m.lin.)	Martindale (Rubs - Giri)	Pilling	Care Label Manutenzione	Use Utilizzo
Flores Black	D	87% PL - 4% PM - 5% SE - 4% PA	144 cm	144x145 cm	524	1000	4		
Flores Blue		76% PL - 15% PM - 5% SE - 4% PA	141 cm		427				
Flores Copper		66% PL - 23% PM - 6% SE - 5% PA	140 cm		395				
Flores Gold		55% PL - 34% PM - 6% SE - 5% PA	142 cm		402				
Flores Sand		68% PL - 20% PM - 7% SE - 5% PA	141 cm		381				
Flores Silver		68% PL - 20% PM - 7% SE - 5% PA	140 cm		368				



Flores Silver bedcover



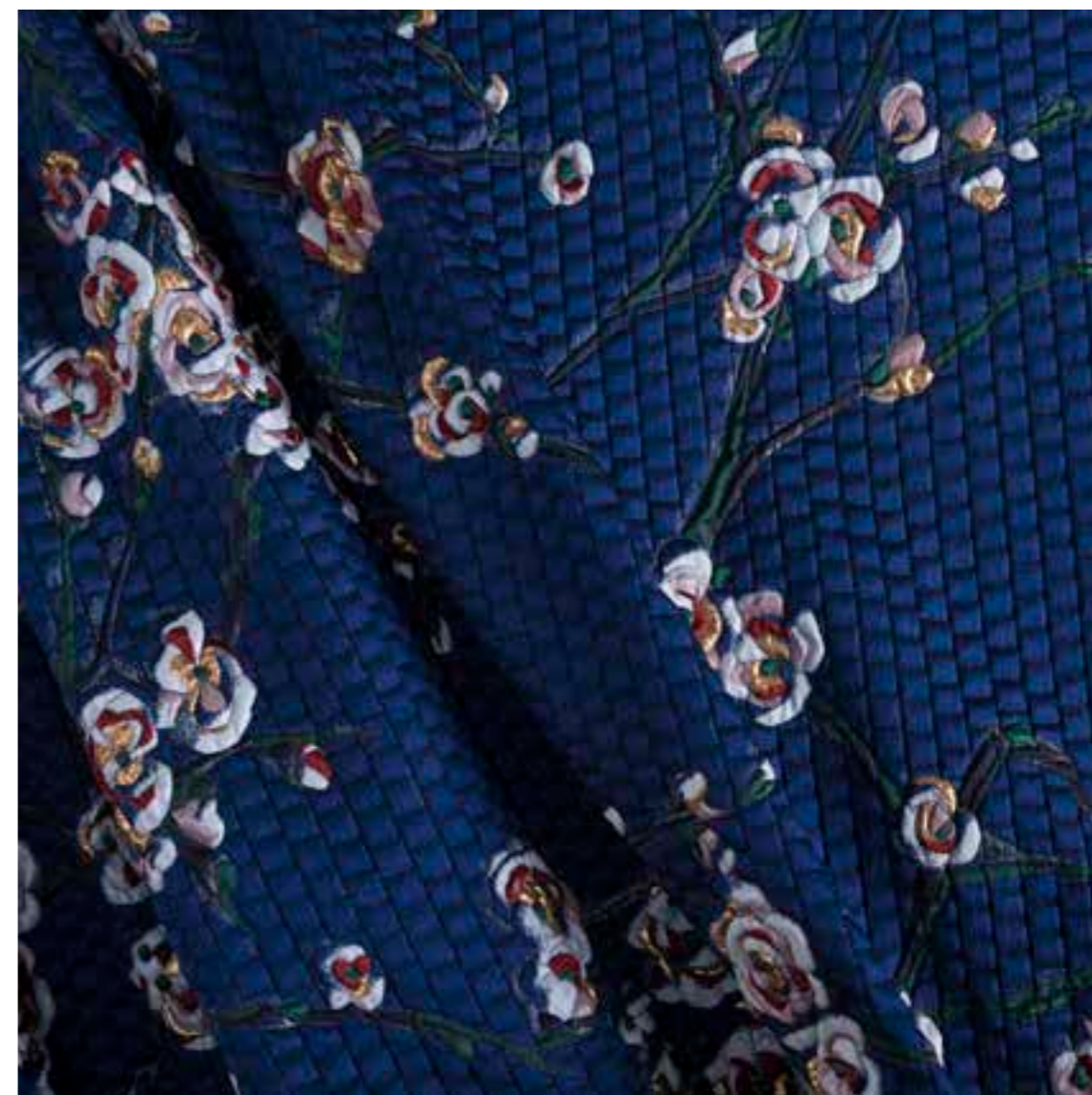

Flores Blue

Maple

TESERE™
Sicis Textile Collection



Name Nome	Cat.	Composition Composizione	Width Altezza	Repeat Rapporto	Weight (gr./lin.mt.) Peso (gr./m.lin.)	Martindale (Rubs - Giri)	Pilling	Care Label Manutenzione	Use Utilizzo
Maple Black	D	67% PL - 24% PM - 5% SE - 4% PA	138 cm	139x137 cm	475	1000	4		
Maple Gold		56% PL - 23% AC - 11% PM - 6% SE - 4% PA	140 cm		451				
Maple Green		83% PL - 9% PM - 5% SE - 3% PA	144 cm		534				
Maple Grey		38% PL - 25% AC - 25% PM - 7% SE - 5% PA	135 cm		413				
Maple Silver		56% PL - 23% AC - 11% PM - 6% SE - 4% PA	140 cm		435				





Maple Green



Tessere by Vetrice, Maple Green



Maple Black





Cardea Pearl



Sedatus Green 1
Elios Raspberry 2
Elios Grose 3
Astrea Powder 4
Numen Powder 5

Numen

TESERE™
Sicis Textile Collection

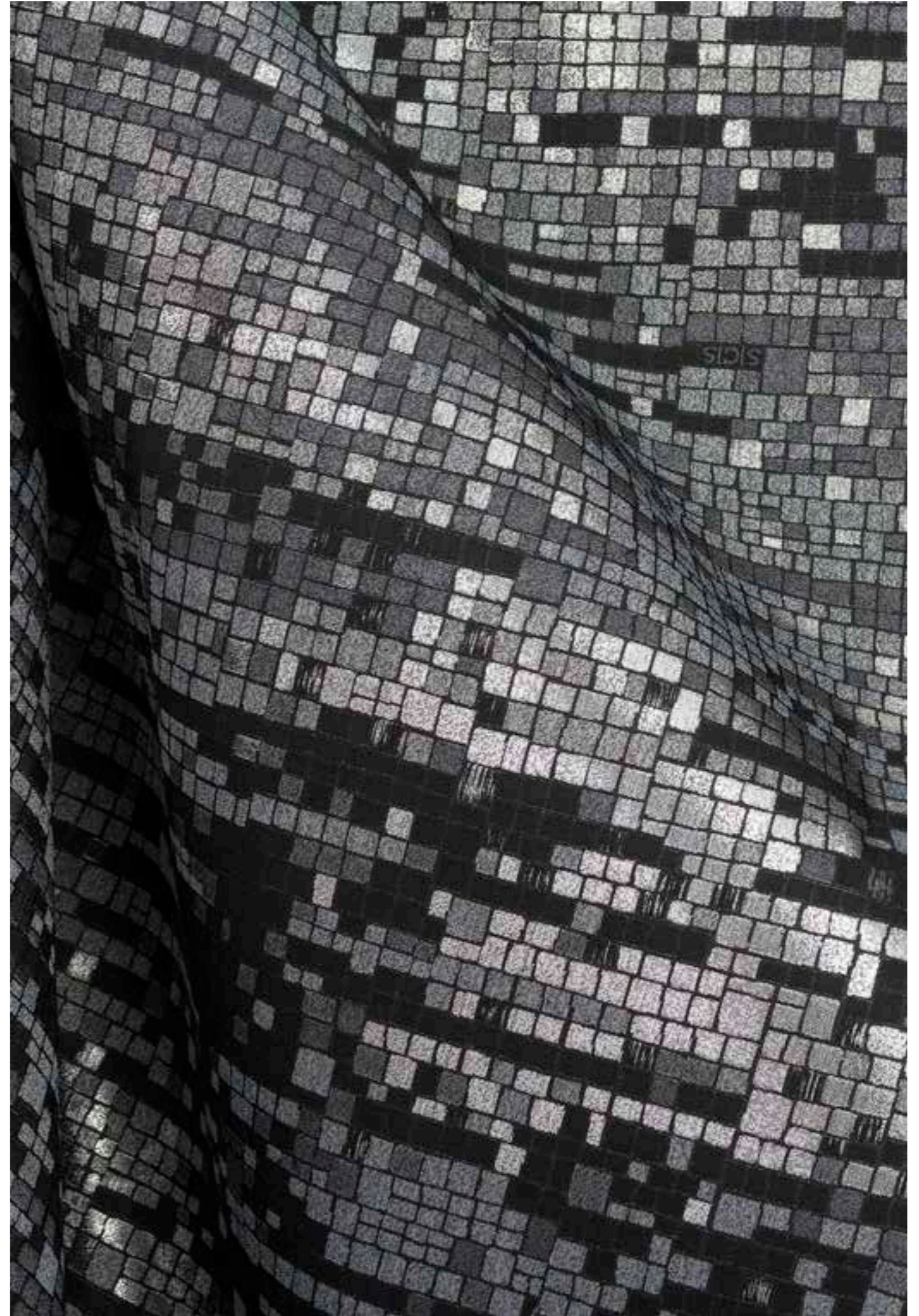
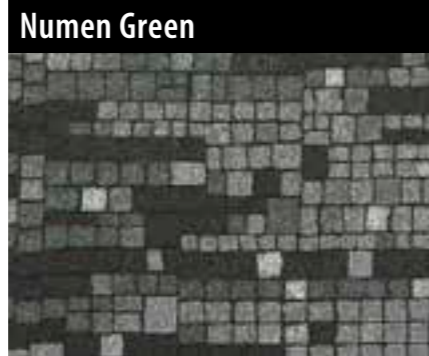

Name Nome	Cat.	Composition Composizione	Width Altezza	Repeat Rapporto	Weight (gr./lin.mt.) Peso (gr./m.lin.)	Martindale (Rubs - Giri)	Pilling	Care Label Manutenzione	Use Utilizzo
Numen Beige	C	95% PL - 5% PM	140	127x72	487				
Numen Green									
Numen Powder									
Numen Silver									



Orum

TESERE™
Sicis Textile Collection



Orum Black



Orum Gold



Orum Platinum

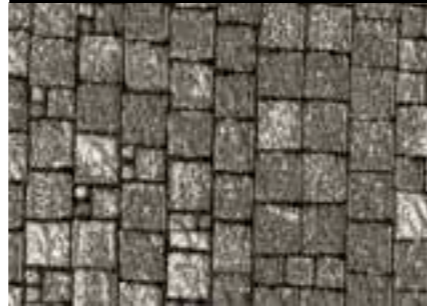

Name Nome	Cat.	Composition Composizione	Width Altezza	Repeat Rapporto	Weight (gr./lin.mt.) Peso (gr./m.lin.)	Martindale (Rubs - Giri)	Pilling	Care Label Manutenzione	Use Utilizzo
Orum Black	C	50% VI - 47% PL - 3% PA	148 cm	68,5x85 cm	440/470	11.500	4/5		
Orum Gold									
Orum Platinum									



- 1 Borea Champagne
- 2 Delaware Mother of Pearl
- 3 Delaware Sand
- 4 Vetrice Elephant Tortora
- 5 Sedatus Oyster
- 6 Adamant Copper



Sedatus Coal

Sedatus

TESERE™
Sicis Textile Collection



Sedatus Champagne



Sedatus Coal



Sedatus Green



Sedatus Oyster



Name Nome	Cat.	Composition Composizione	Width Altezza	Repeat Rapporto	Weight (gr./lin.mt.) Peso (gr./m.lin.)	Martindale (Rubs - Giri)	Pilling	Care Label Manutenzione	Use Utilizzo
Sedatus Champagne	B	50% VI - 42% CO - 7% PL - 1% PA	136		650	22.000	4/5		
Sedatus Coal									
Sedatus Green									
Sedatus Oyster									



Sedatus Oyster

Tethys

TESERE™
Sicis Textile Collection



Tethys Blue



Tethys Ivory



Tethys Moor



Tethys Pearl



Tethys Red



Tethys Silver

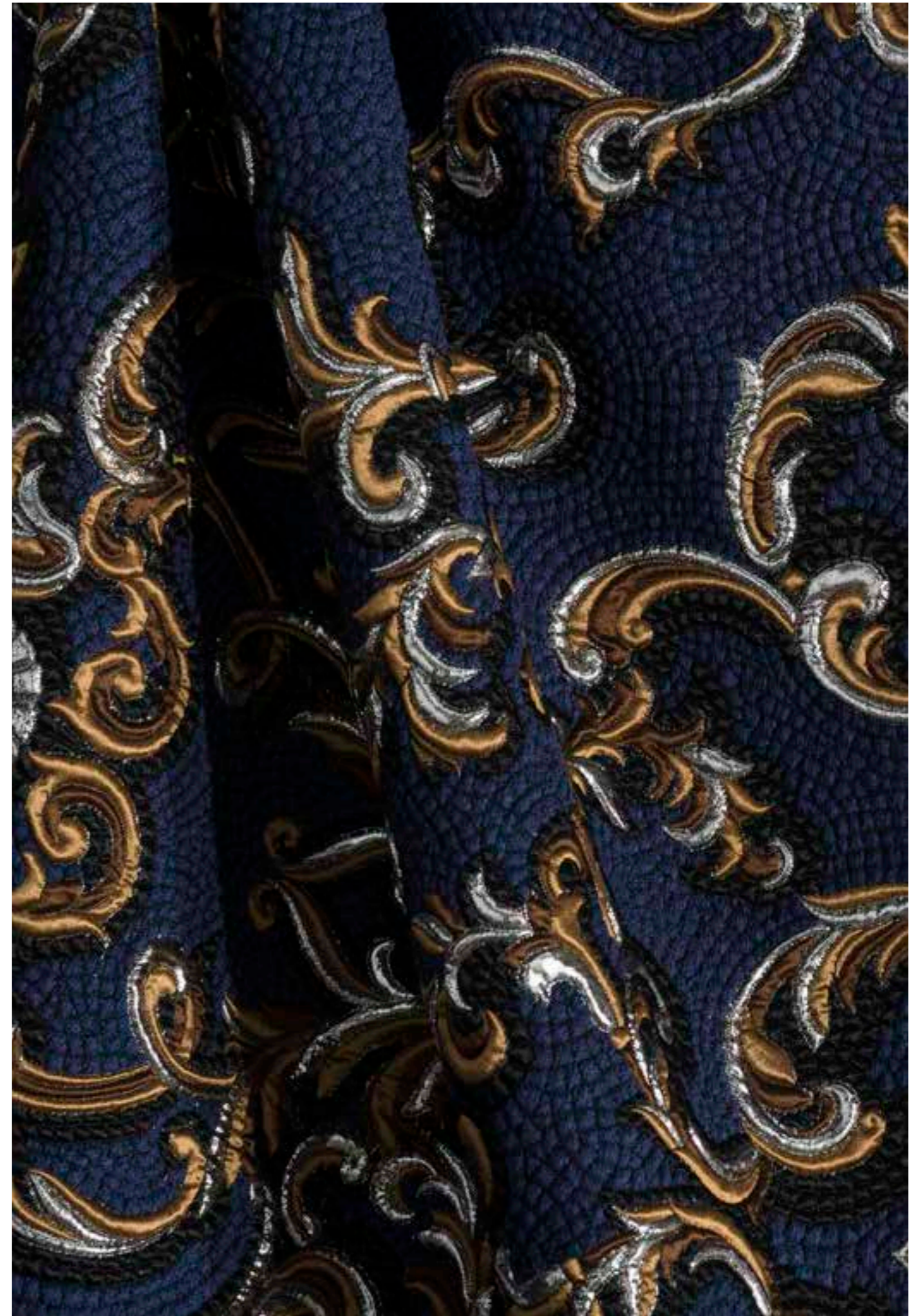

Name Nome	Cat.	Composition Composizione	Width Altezza	Repeat Rapporto	Weight (gr./lin.mt.) Peso (gr./m.lin.)	Martindale (Rubs - Giri)	Pilling	Care Label Manutenzione	Use Utilizzo
Tethys Blue	D	62% PL - 26% VI - 5% SE - 4% ME - 3% PA	135	70x110	544	1.000	4/5		
Tethys Ivory									
Tethys Moor									
Tethys Pearl									
Tethys Red									
Tethys Silver									



Elios Musk

Vesta

TESERE™
Sicis Textile Collection

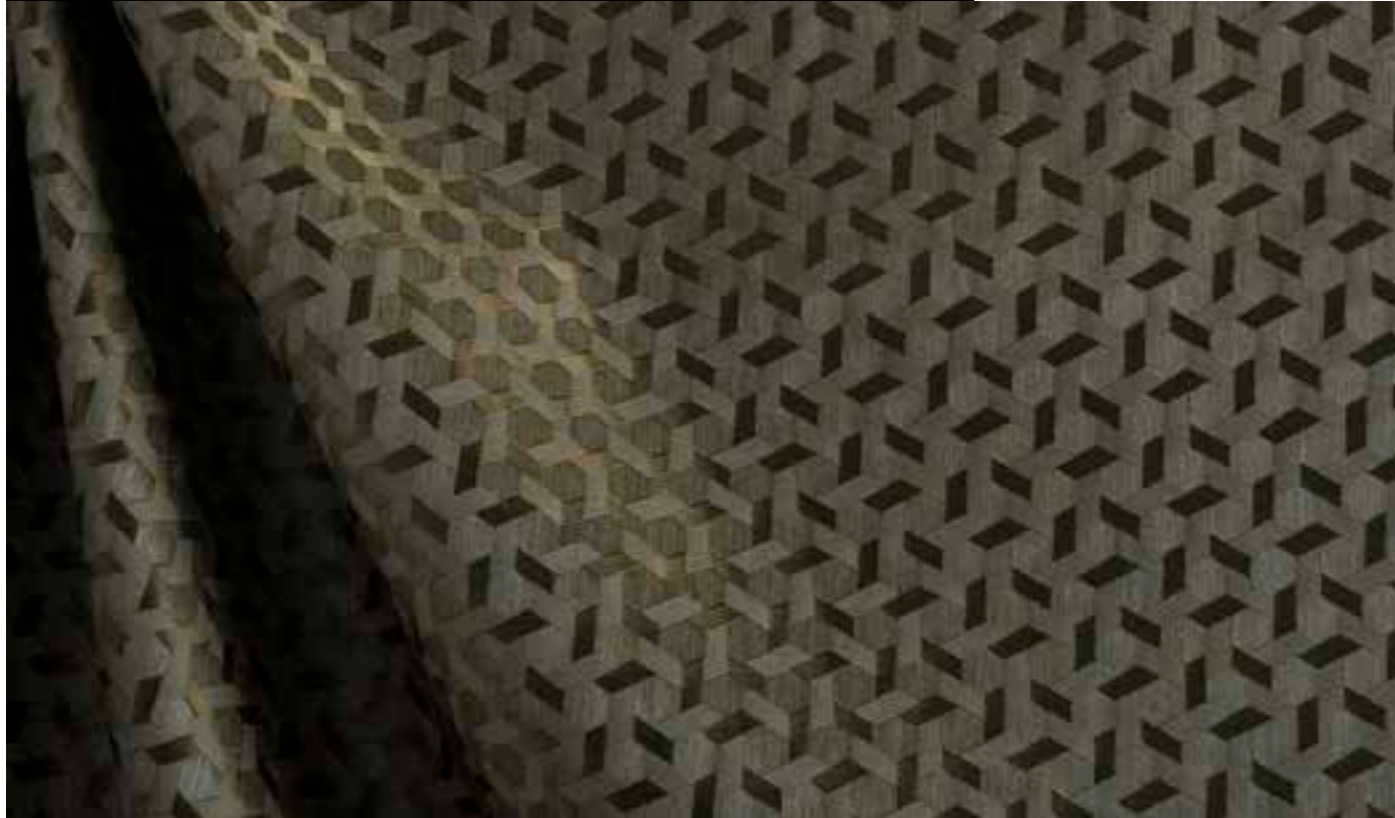

Vesta Green



Vesta Grey

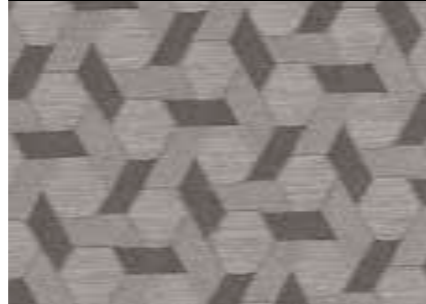

Name Nome	Cat.	Composition Composizione	Width Altezza	Repeat Rapporto	Weight (gr./lin.mt.) Peso (gr./m.lin.)	Martindale (Rubs - Giri)	Pilling	Care Label Manutenzione	Use Utilizzo
Vesta Green	B	65% PA - 35S CO	132	17,3x68,3	345	30.000	4/5		
Vesta Grey									





Wave

TESERE™
Sicis Textile Collection

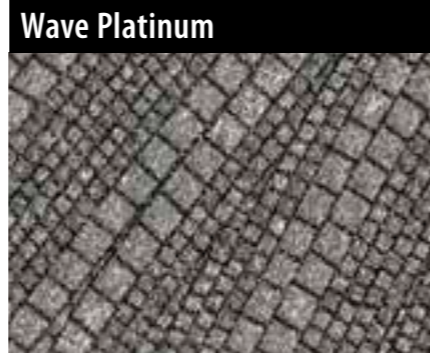
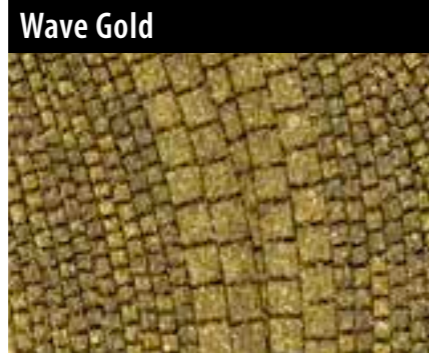

Name Nome	Cat.	Composition Composizione	Width Altezza	Repeat Rapporto	Weight (gr./lin.mt.) Peso (gr./m.lin.)	Martindale (Rubs - Giri)	Pilling	Care Label Manutenzione	Use Utilizzo
Wave Black	D	52% VI - 45% PL - 3% PA	150 cm	69x188 cm	470/500	11.500	4/5		
Wave Gold									
Wave Platinum									



Xante Beige



Xante Green



Xante Saddle



Xante Silver

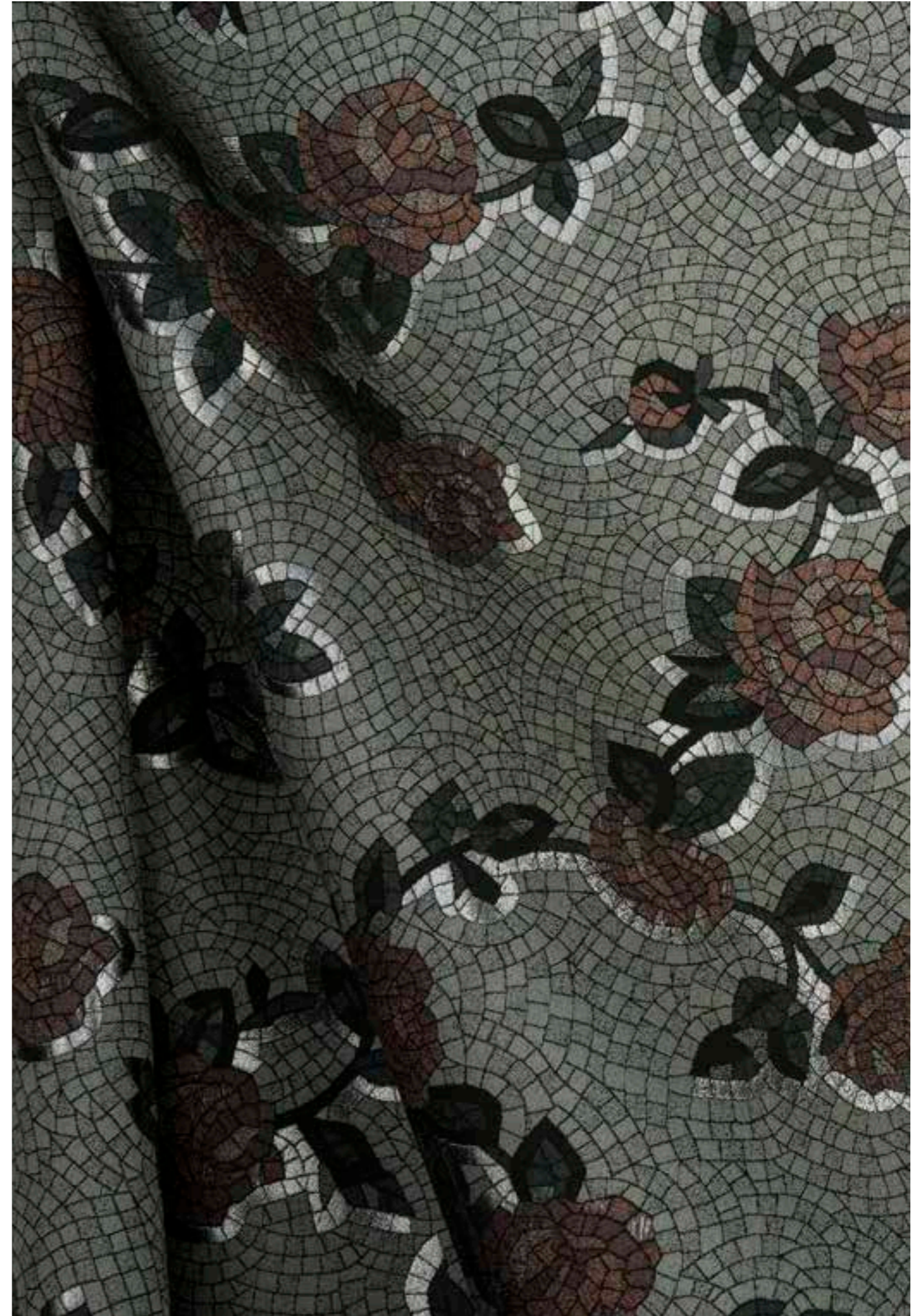

Name Nome	Cat.	Composition Composizione	Width Altezza	Repeat Rapporto	Weight (gr./lin.mt.) Peso (gr./m.lin.)	Martindale (Rubs - Giri)	Pilling	Care Label Manutenzione	Use Utilizzo
Xante Beige	D	97% PL - 3% PM	140	84x72	696				
Xante Green									
Xante Saddle									
Xante Silver									

Zaira

TESERE™
Sicis Textile Collection



Zaira Bronze



Zaira Gold



Zaira Silver



Zaira Smoke



Name Nome	Cat.	Composition Composizione	Width Altezza	Repeat Rapporto	Weight (gr./lin.mt.) Peso (gr./m.lin.)	Martindale (Rubs - Giri)	Pilling	Care Label Manutenzione	Use Utilizzo
Zaira Bronze	D	29% PL - 29% AC - 16% VI - 13% PM - 7% SE - 6% PA	130 cm	46,5x94 cm	366	2.000	5		
Zaira Gold									
Zaira Silver									
Zaira Smoke									







Cosmati Collection

Cosmati is the name of the ornaments characterizing the XII and XIII century Roman marbles workers, who for centuries embellished the most important churches and noble palaces in Europe, by variegated and multiform polychrome marble marquetry. Rotations and symmetries follow a perfect mathematical order. A deep study of the cosmatesco mosaic has allowed Sisis to interpret this art in an evolutionary way and to create the "Cosmati Collection", with marble, glass, gold and other materials, grown as one of the most appreciated selection for architects and designers. Sisis through a constant research, wanted to emphasize the beauty of the precious and refined embroidery, developing a new collection of textiles. New horizons arise for the décor, already well known during Byzantine period. Now we can find this decor as completion of armchairs, sofas or many other furniture and home items.

Si chiamano Cosmati gli ornamenti caratteristici dei marmorari romani del XII e XIII secolo, che abbellirono per secoli le chiese più importanti d'Europa e palazzi nobili, mediante tarsie marmoree policrome di forme svariate e fantasiose. Rotazioni e simmetrie, secondo un ordine perfettamente matematico. Uno studio profondo del mosaico cosmatesco ha permesso a Sisis di interpretare quest'arte in maniera evolutiva e di creare la 'Collezione Cosmati', in marmi, vetri, oro e altri materiali, diventata negli anni una delle più apprezzate da architetti e designer. Sisis attraverso una costante ricerca, ha voluto enfatizzare la bellezza del prezioso e ricercato ricamo mettendo a punto una nuova collezione di tessuti. Nuovi orizzonti si aprono per il decoro già noto in epoca bizantina che ora possiamo trovare a completamento di poltrone e divani o in molti altri arredi e decorazioni.



From the ancient Cosmati archives to the most contemporary fabrics
Dagli archivi degli antichi Cosmati in mosaico di marmo sino ai tessuti più contemporanei





Cosmati Collection



Acaram

TESERE™
Sicis Textile Collection

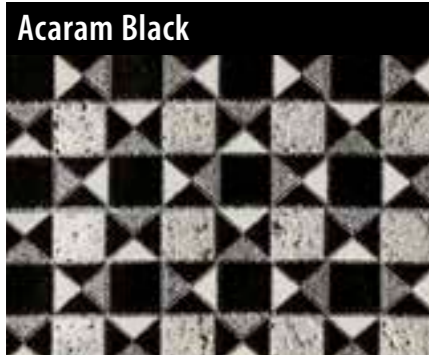

Name Nome	Cat.	Composition Composizione	Width Altezza	Repeat Rapporto	Weight (gr./lin.mt.) Peso (gr./m.lin.)	Martindale (Rubs - Giri)	Pilling	Care Label Manutenzione	Use Utilizzo
Acaram Black	B	53% VI - 35% PL - 11% AC - 1% PA	158 cm	36,5x23,5 cm	515/545	7.000	4/5		
Acaram Bronze		59% VI - 41% PL			455/485				
Acaram Gold		53% VI - 35% PL - 11% AC - 1% PA			515/545				
Acaram Platinum		53% VI - 35% PL - 11% AC - 1% PA			515/545				





Limbus

TESERE™
Sicis Textile Collection

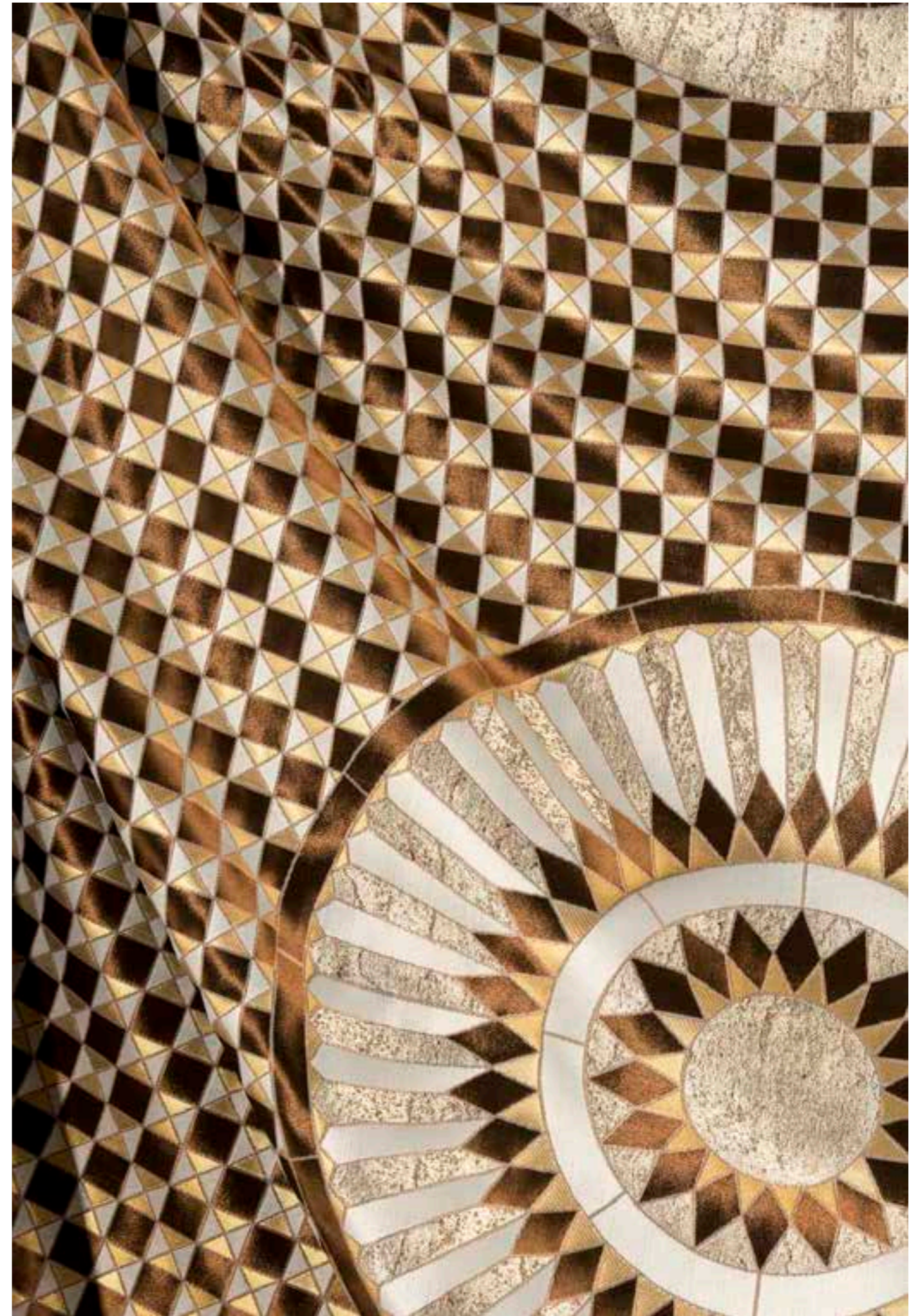
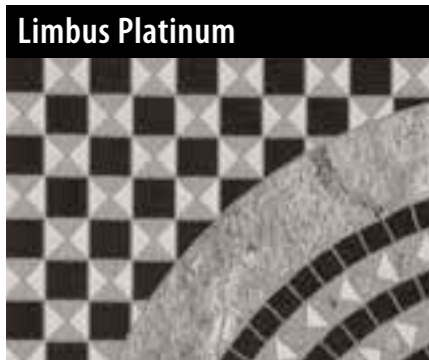
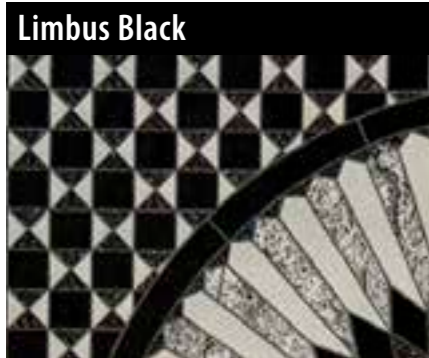

Name Nome	Cat.	Composition Composizione	Width Altezza	Repeat Rapporto	Weight (gr./lin.mt.) Peso (gr./m.lin.)	Martindale (Rubs - Giri)	Pilling	Care Label Manutenzione	Use Utilizzo
Limbus Black	B	53% VI - 34% PL - 12% AC - 1% PA	158 cm	73x119 cm	545/575	7.500	4/5		
Limbus Bronze		60% VI - 40% PL			470/500				
Limbus Gold		53% VI - 34% PL - 12% AC - 1% PA			545/575				
Limbus Platinum		53% VI - 34% PL - 12% AC - 1% PA			545/575				

Numisma

TESERE™
Sicis Textile Collection



Name Nome	Cat.	Composition Composizione	Width Altezza	Repeat Rapporto	Weight (gr./lin.mt.) Peso (gr./m.lin.)	Martindale (Rubs - Giri)	Pilling	Care Label Manutenzione	Use Utilizzo
Numisma Black	B	53% VI - 34% PL - 12% AC - 1% PA	158 cm	74x71 cm	530/560	7.000	4/5		
Numisma Bronze		60% VI - 40% PL			470/500				
Numisma Gold		53% VI - 34% PL - 12% AC - 1% PA			530/560				
Numisma Platinum		53% VI - 34% PL - 12% AC - 1% PA			530/560				

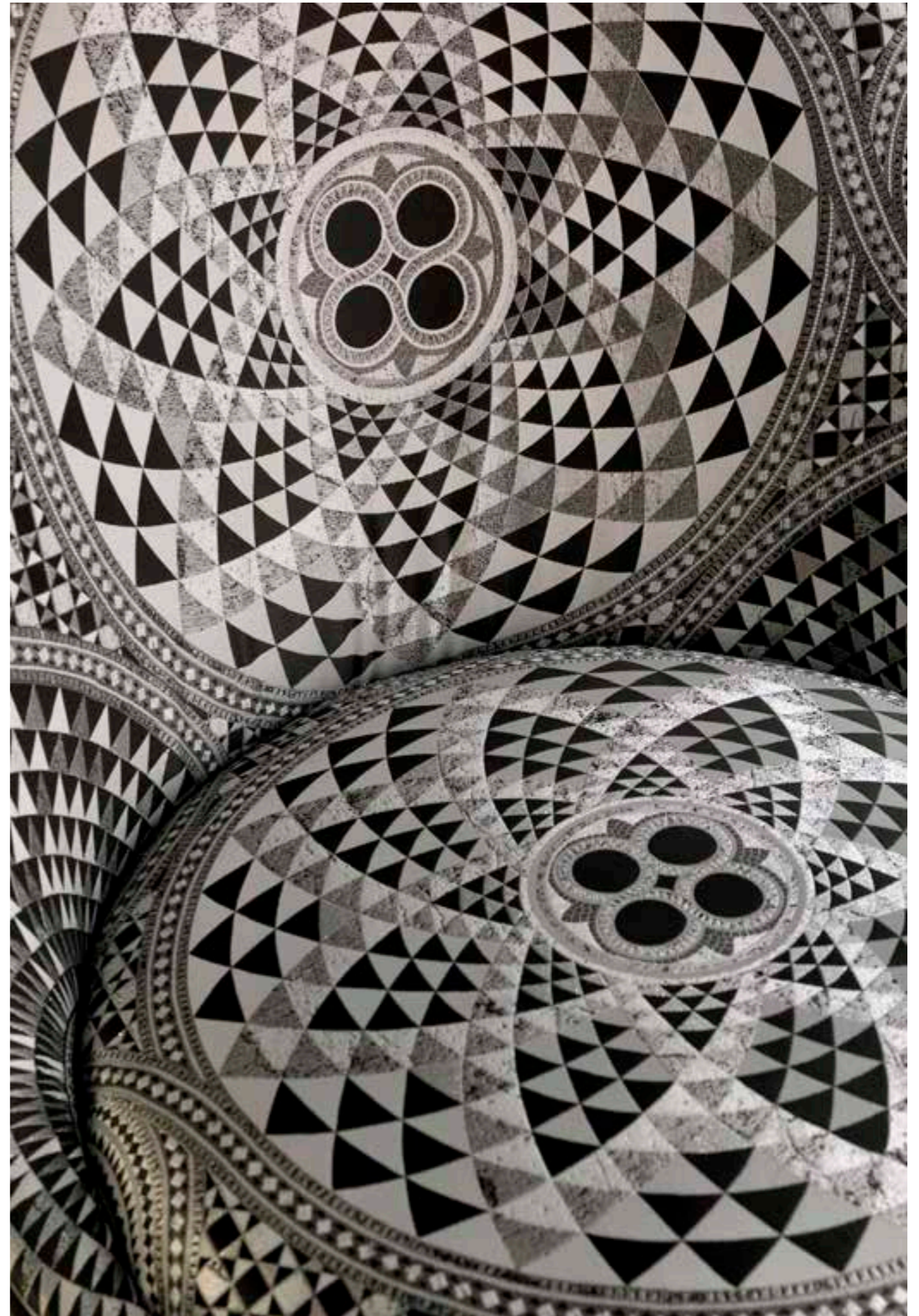



Tessere by Vetrice, Cosmati Collection



Tessere by Vetrice, Cosmati Collection

Signum

TESERE™
Sicis Textile Collection

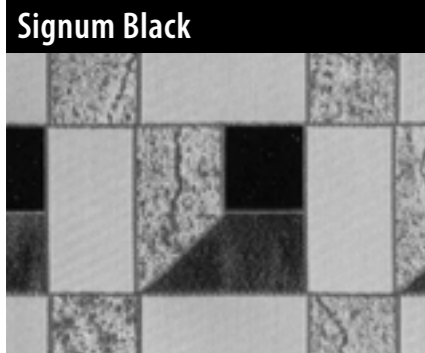
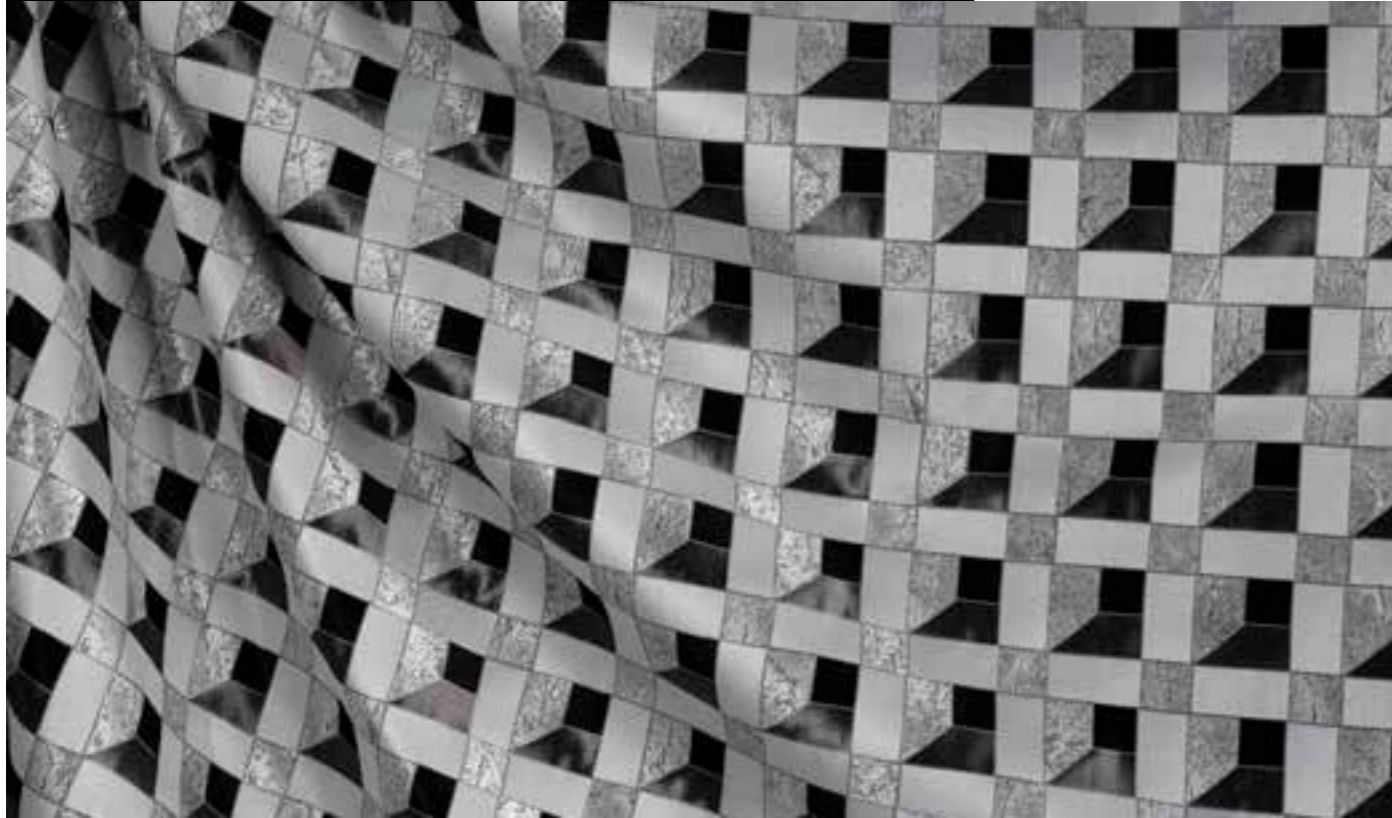

Name Nome	Cat.	Composition Composizione	Width Altezza	Repeat Rapporto	Weight (gr./lin.mt.) Peso (gr./m.lin.)	Martindale (Rubs - Giri)	Pilling	Care Label Manutenzione	Use Utilizzo
Signum Black	B	57% VI - 38% PL - 4% AC - 1% PA	158 cm	29,5x29 cm	465/495	7.000	4/5		
Signum Bronze		60% VI - 40% PL			435/465				
Signum Chestnut		60% VI - 40% PL			435/465				
Signum Gold		57% VI - 38% PL - 4% AC - 1% PA			465/495				
Signum Platinum		57% VI - 38% PL - 4% AC - 1% PA			465/495				
Signum Wenge		57% VI - 38% PL - 4% AC - 1% PA			465/495				

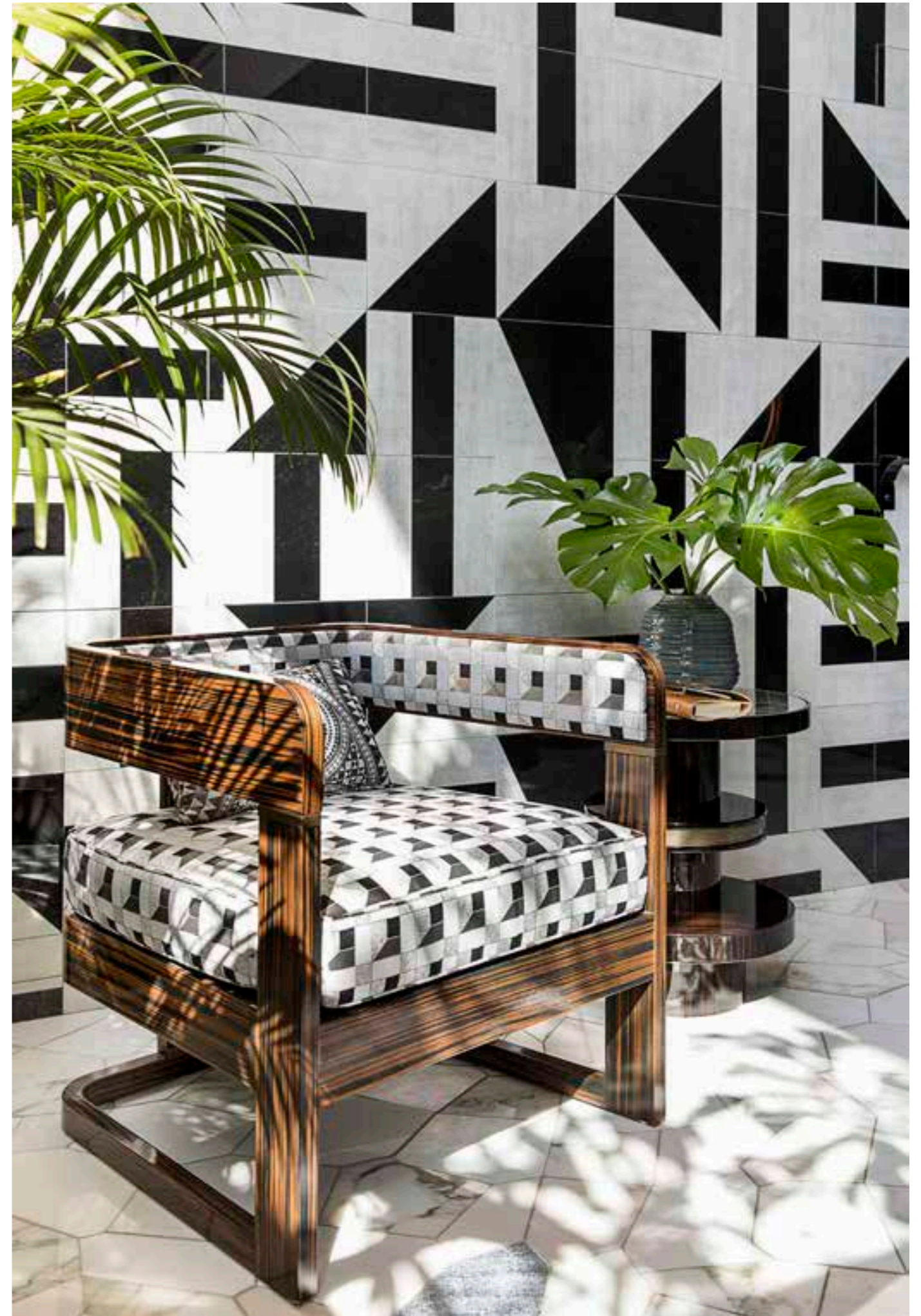





Plain fabrics Collection

The color, realized in the Sicis Collections aims to complete a range of fine fabrics, using special materials, worked with looms which allow to obtain very high quality. The richness of the threads is accompanied by sapient chromatic knowledge and taste for plain colors, as gold, silver and unseen pastels. In the range, there is also a plain color that resembles with veins and nuances the effect of ancient marbles. The Collection Uniti offers solutions for covering seats, as well curtains and other ornaments, in combination with other Sicis' textiles.

Il colore è realizzato nelle Collezioni Sicis con l'idea di completare una gamma di tessuti pregiati, usando materiali particolari e lavorati con telai che consentono di ottenere un'altissima qualità. La ricchezza dei filati si accompagna alla sapienza cromatica e al gusto per le tinte unite tra cui l'oro, l'argento ed inediti pastelli. Nella gamma anche un falso unito che riprende proprio l'effetto dei marmi antichi con le venature e le sfumature dei colori. Offrono soluzioni per rivestire sedute, tendaggi ed altri ornamenti, in combine con gli altri tessuti Sicis.

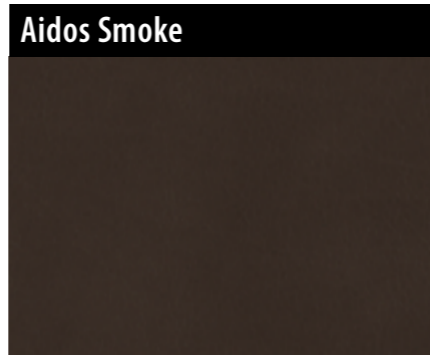

Name Nome	Cat.	Composition Composizione	Width Altezza	Repeat Rapporto	Weight (gr./lin.mt.) Peso (gr./m.lin.)	Martindale (Rubs - Giri)	Pilling	Care Label Manutenzione	Use Utilizzo
Aidos Antracite	A	86% PVC - 14% CO	137 cm		1050	70.000	4/5		
Aidos Ecrù									
Aidos Smoke									
Aidos Timberwolf									

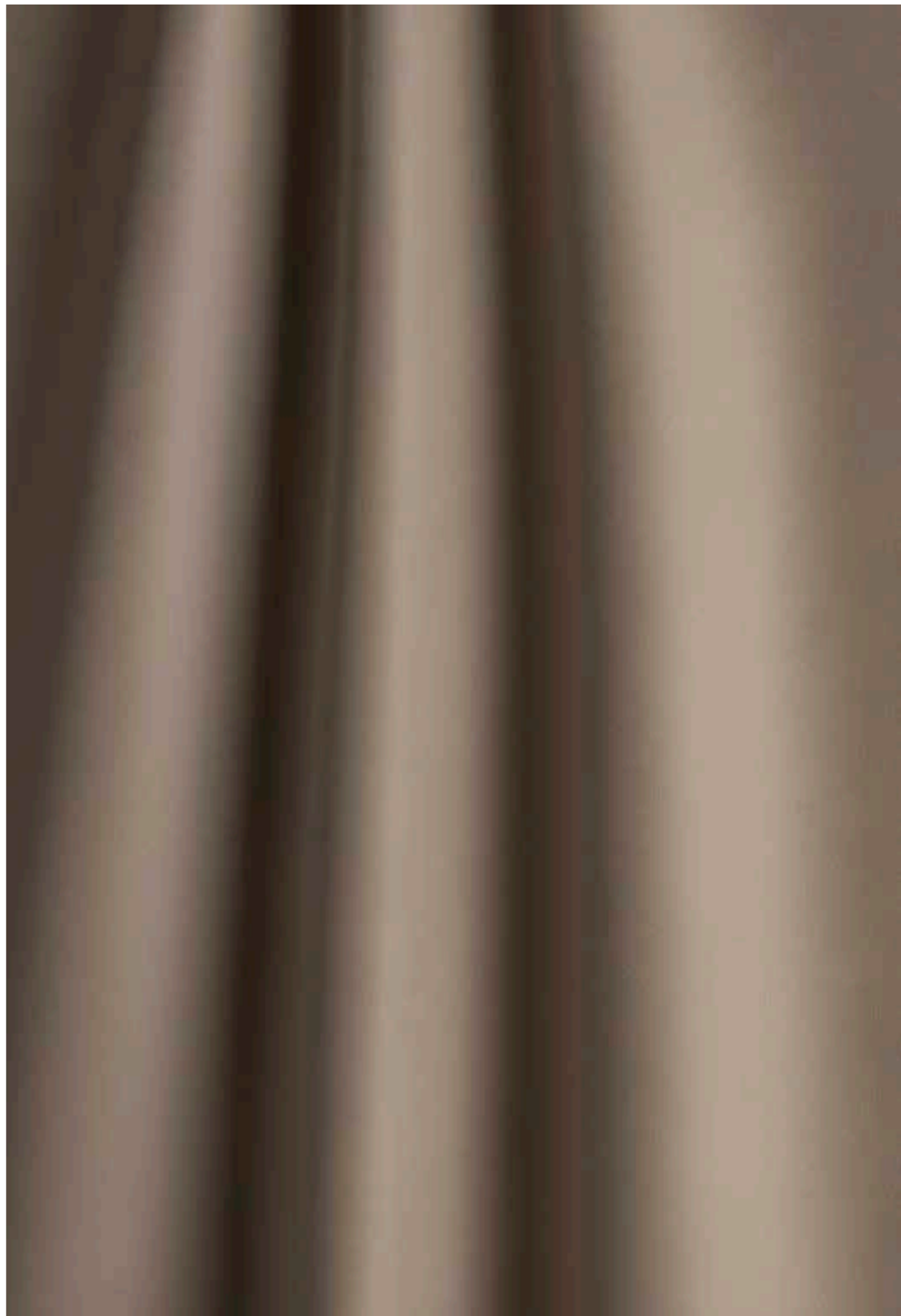



Ares Cream

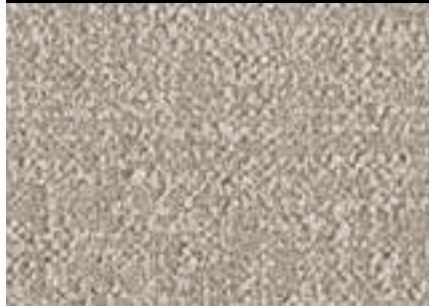

Ares Green



Ares Greige



Ares Smoky

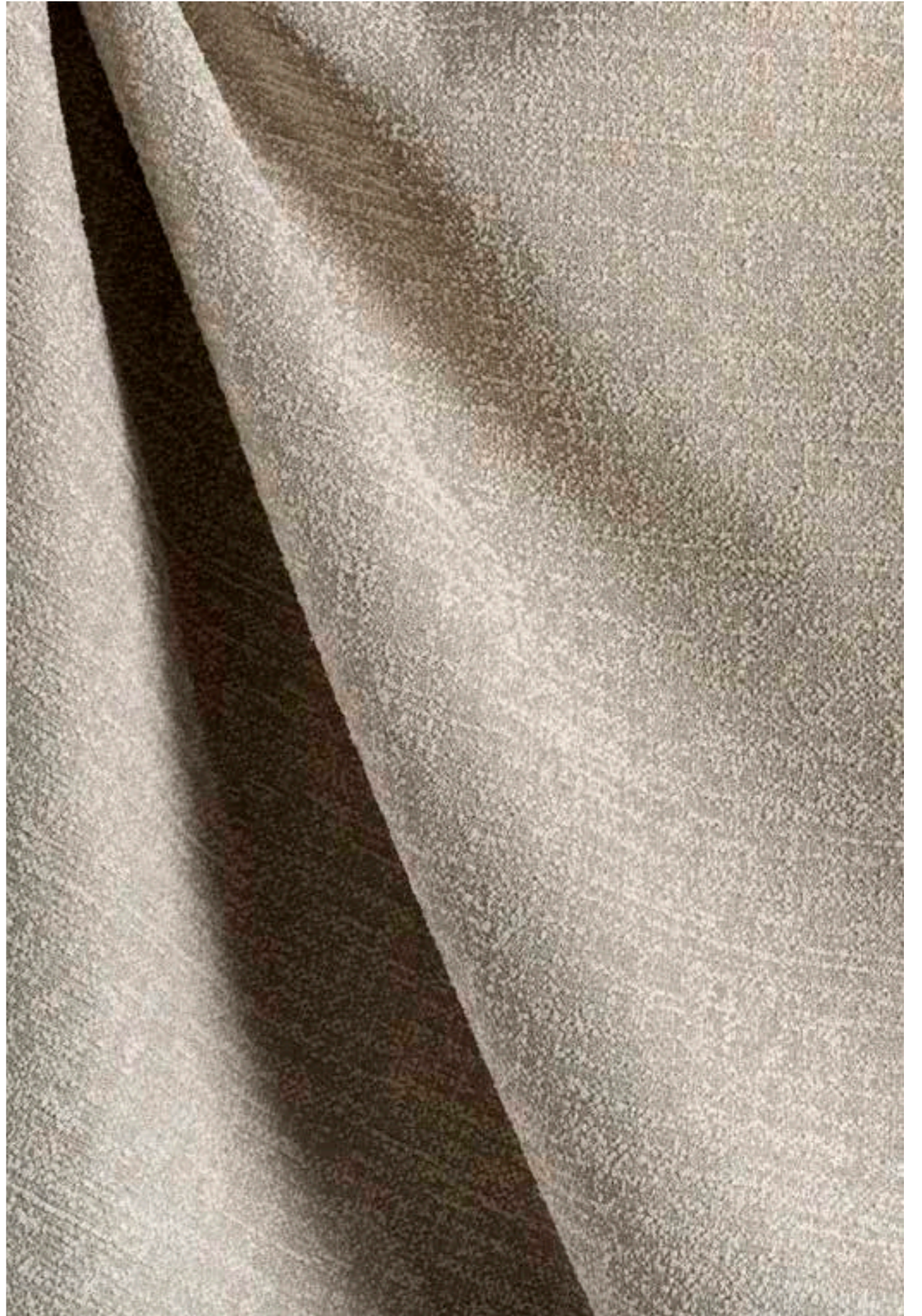
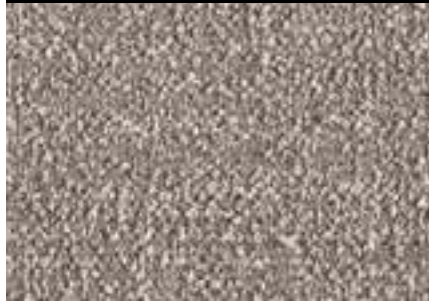

Name Nome	Cat.	Composition Composizione	Width Altezza	Repeat Rapporto	Weight (gr./lin.mt.) Peso (gr./m.lin.)	Martindale (Rubs - Giri)	Pilling	Care Label Manutenzione	Use Utilizzo
Ares Cream	A	90% PL - 8% CO - 2% AF	140		546	30.000	4/5		
Ares Green									
Ares Greige									
Ares Smoky									



Ares Greige

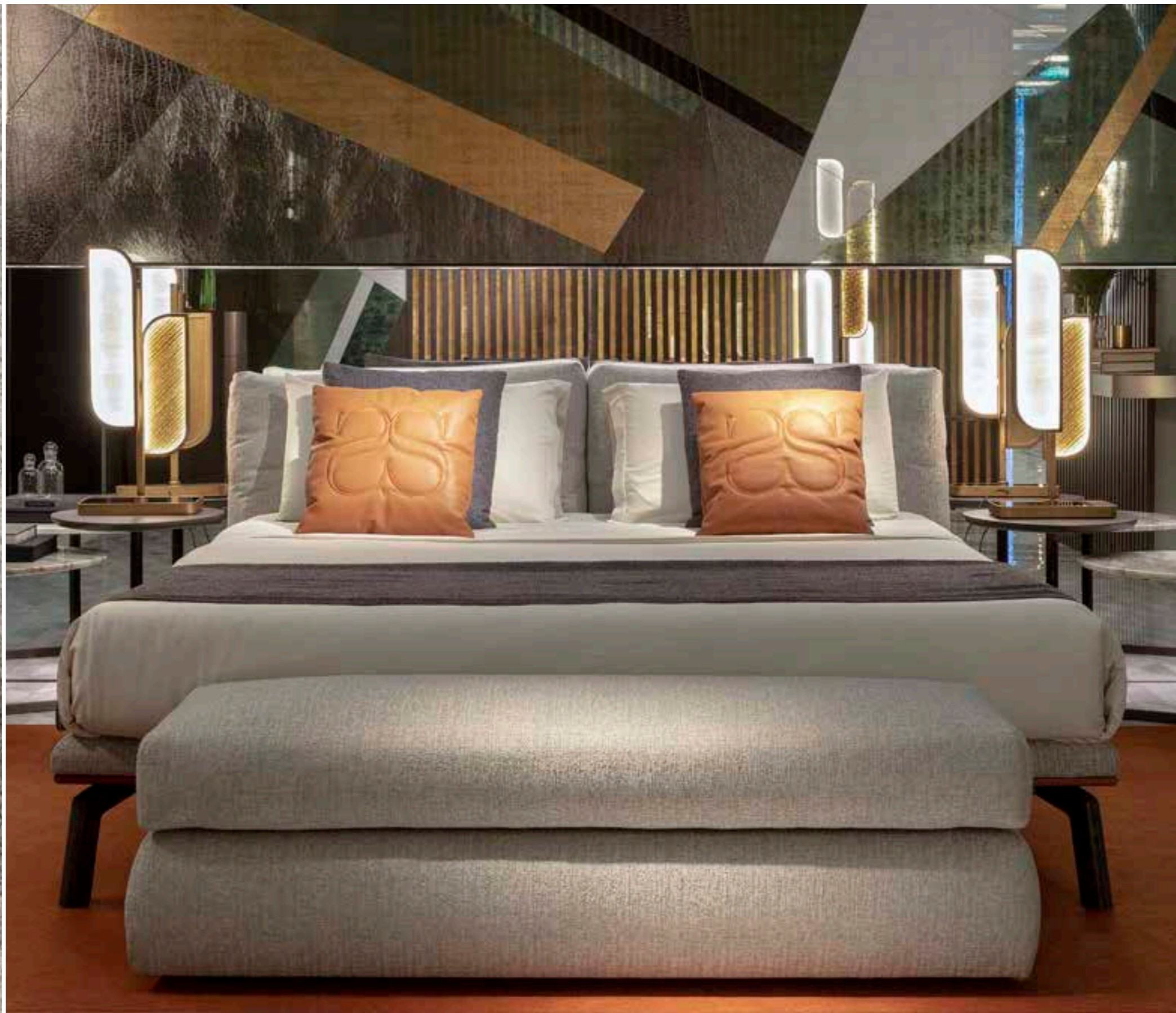

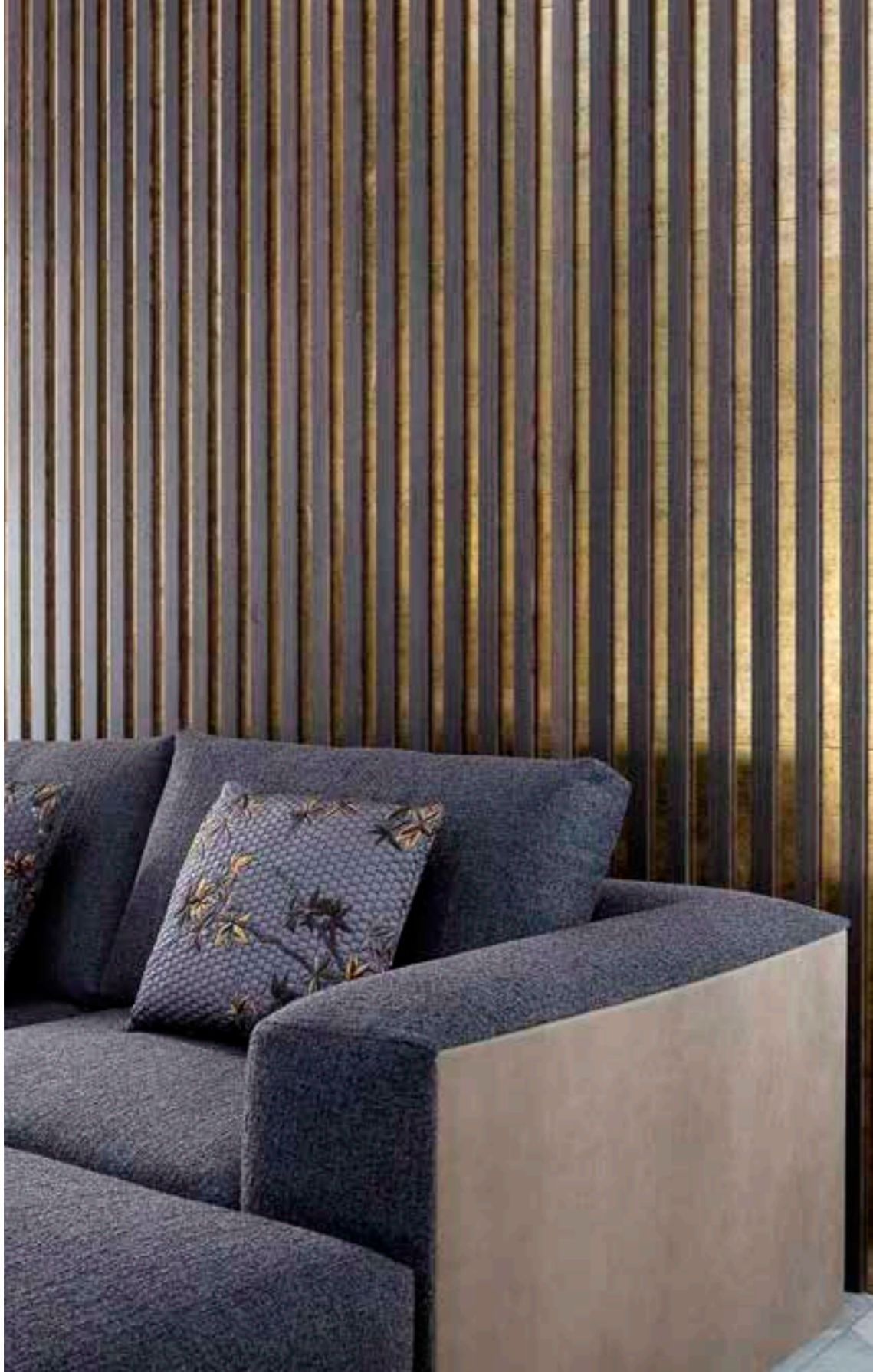

Ares Green and Nevada Mud leather





Borea Champagne

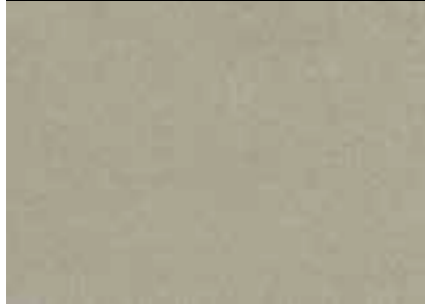

Borea Grape



Borea Grey



Borea Sand

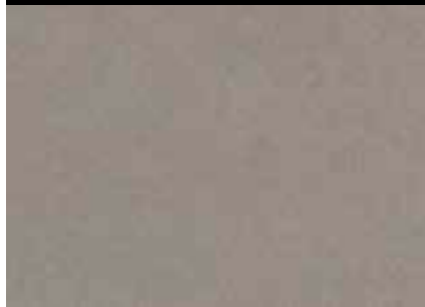

Name Nome	Cat.	Composition Composizione	Width Altezza	Repeat Rapporto	Weight (gr./lin.mt.) Peso (gr./m.lin.)	Martindale (Rubs - Giri)	Pilling	Care Label Manutenzione	Use Utilizzo
Borea Champagne	A	60% CO - 40% PL	cm 277		610	35.000	4		
Borea Grape			cm 137		300				
Borea Grey			cm 277		610				
Borea Sand			cm 277		610				

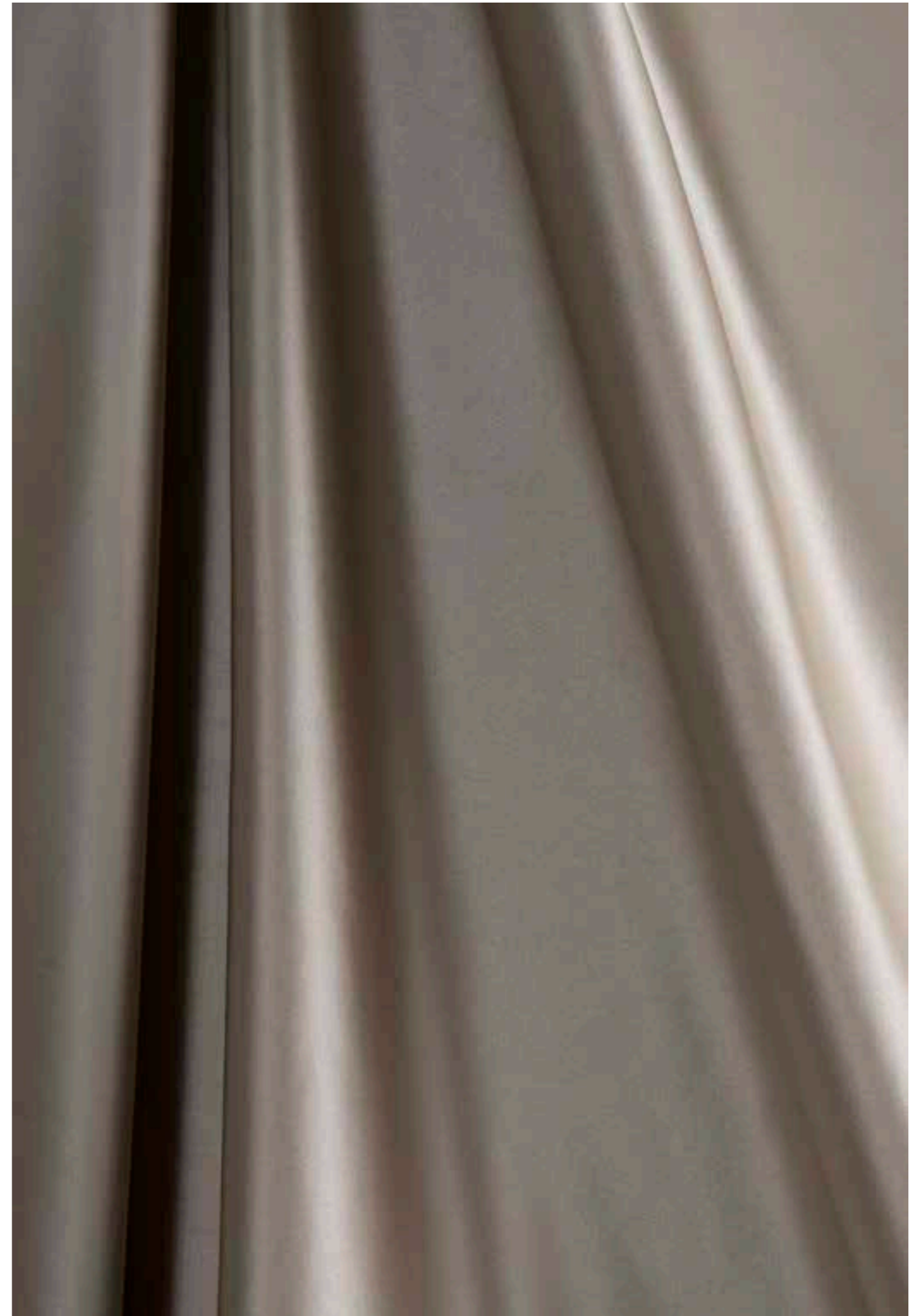

Emera

TESERE™
Sicis Textile Collection

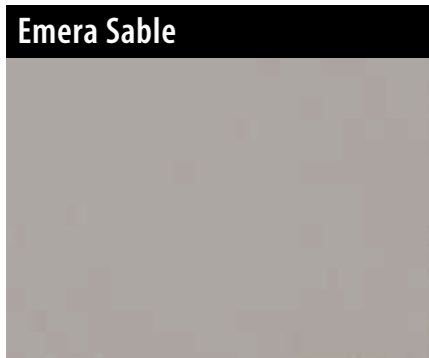

Name Nome	Cat.	Composition Composizione	Width Altezza	Repeat Rapporto	Weight (gr./lin.mt.) Peso (gr./m.lin.)	Martindale (Rubs - Giri)	Pilling	Care Label Manutenzione	Use Utilizzo
Emera Brown	A	100% PL	140 cm		700	40.000	4/5		
Emera Grey									
Emera Noir									
Emera Sable									
Emera Snow White									



Liber

TESERE™
Sicis Textile Collection



Liber Bronze



Liber Green



Liber Sable



Liber Silver



Name Nome	Cat.	Composition Composizione	Width Altezza	Repeat Rapporto	Weight (gr./lin.mt.) Peso (gr./m.lin.)	Martindale (Rubs - Giri)	Pilling	Care Label Manutenzione	Use Utilizzo
Liber Bronze	B	57% VI - 21% PL - 19% CO - 3% AF	140 cm		850	26.000	4		
Liber Green									
Liber Sable									
Liber Silver									





Lorica

TESERE™
Sicis Textile Collection



Lorica Chocolate



Lorica Titan



Name Nome	Cat.	Composition Composizione	Width Altezza	Repeat Rapporto	Weight (gr./lin.mt.) Peso (gr./m.lin.)	Martindale (Rubs - Giri)	Pilling	Care Label Manutenzione	Use Utilizzo
Lorica Chocolate	C	59% PL - 36% CO - 2% AF - 2% PA - 1% EA	140 cm		289	4.000	5		
Lorica Titan									

Marmor

TESERE™
Sicis Textile Collection



Marmor Bronze



Marmor Gold



Marmor Platinum



Name Nome	Cat.	Composition Composizione	Width Altezza	Repeat Rapporto	Weight (gr./lin.mt.) Peso (gr./m.lin.)	Martindale (Rubs - Giri)	Pilling	Care Label Manutenzione	Use Utilizzo
Marmor Bronze	B	43% VI - 33% PL - 24% CO	156 cm	36,5x39 cm	520/550	10.000	4/5		
Marmor Gold									
Marmor Platinum									

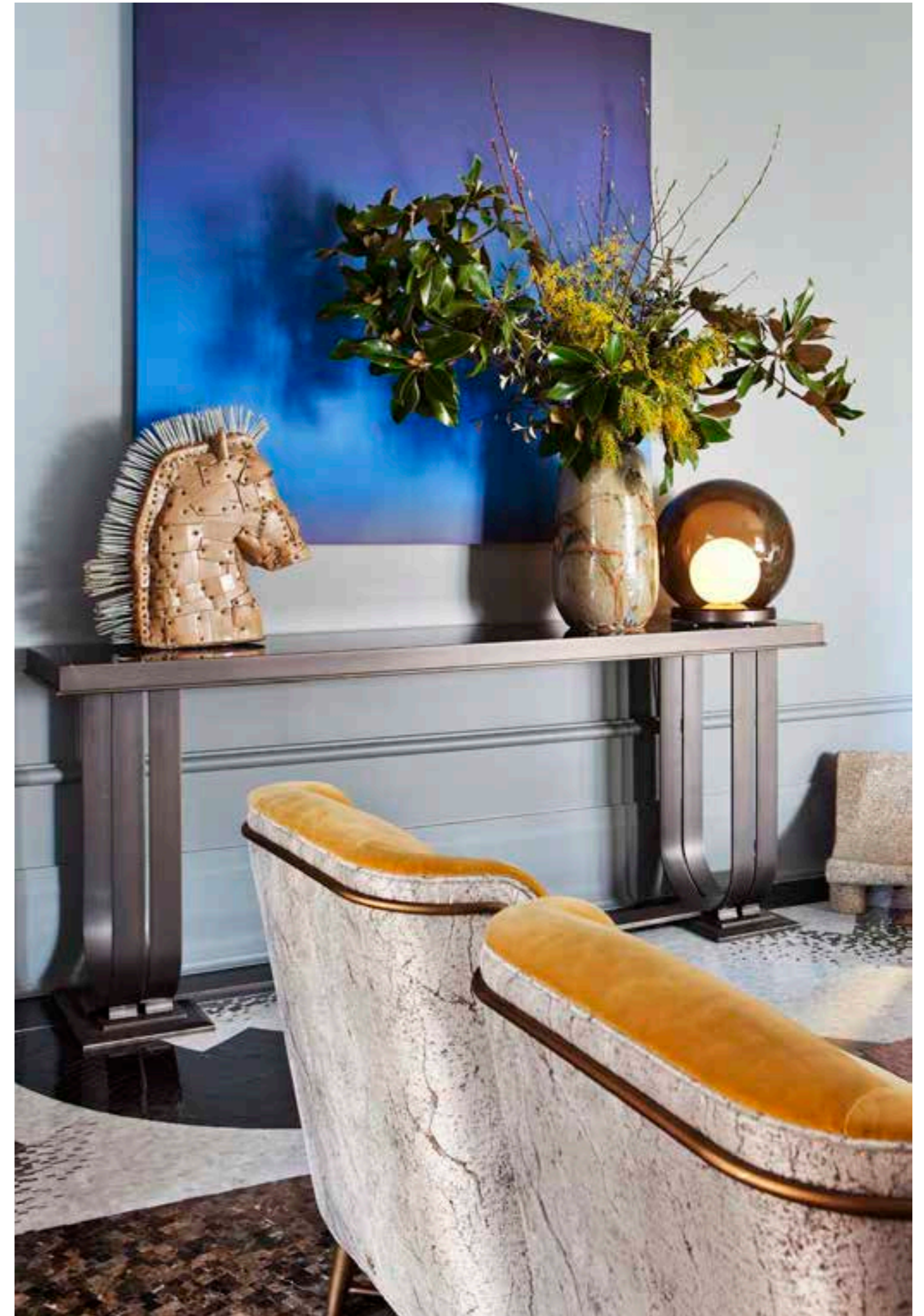

Nabuk

TESERE™
Sicis Textile Collection

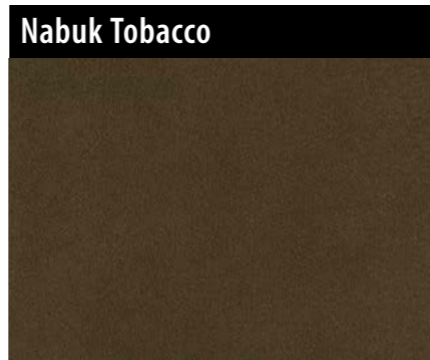
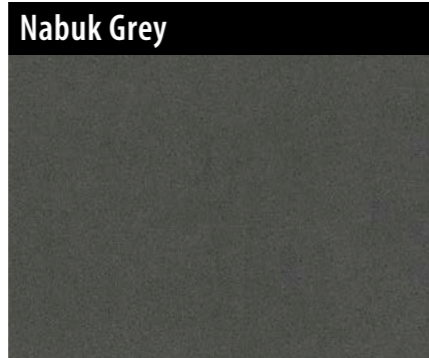

Name Nome	Cat.	Composition Composizione	Width Altezza	Repeat Rapporto	Weight (gr./lin.mt.) Peso (gr./m.lin.)	Martindale (Rubs - Giri)	Pilling	Care Label Manutenzione	Use Utilizzo
Nabuk Camel	A	55% PL - 35% PU - 10% CO	140 cm		870	30.000	4/5		
Nabuk Grey									
Nabuk Moka									
Nabuk Silver									
Nabuk Taupe									
Nabuk Tobacco									

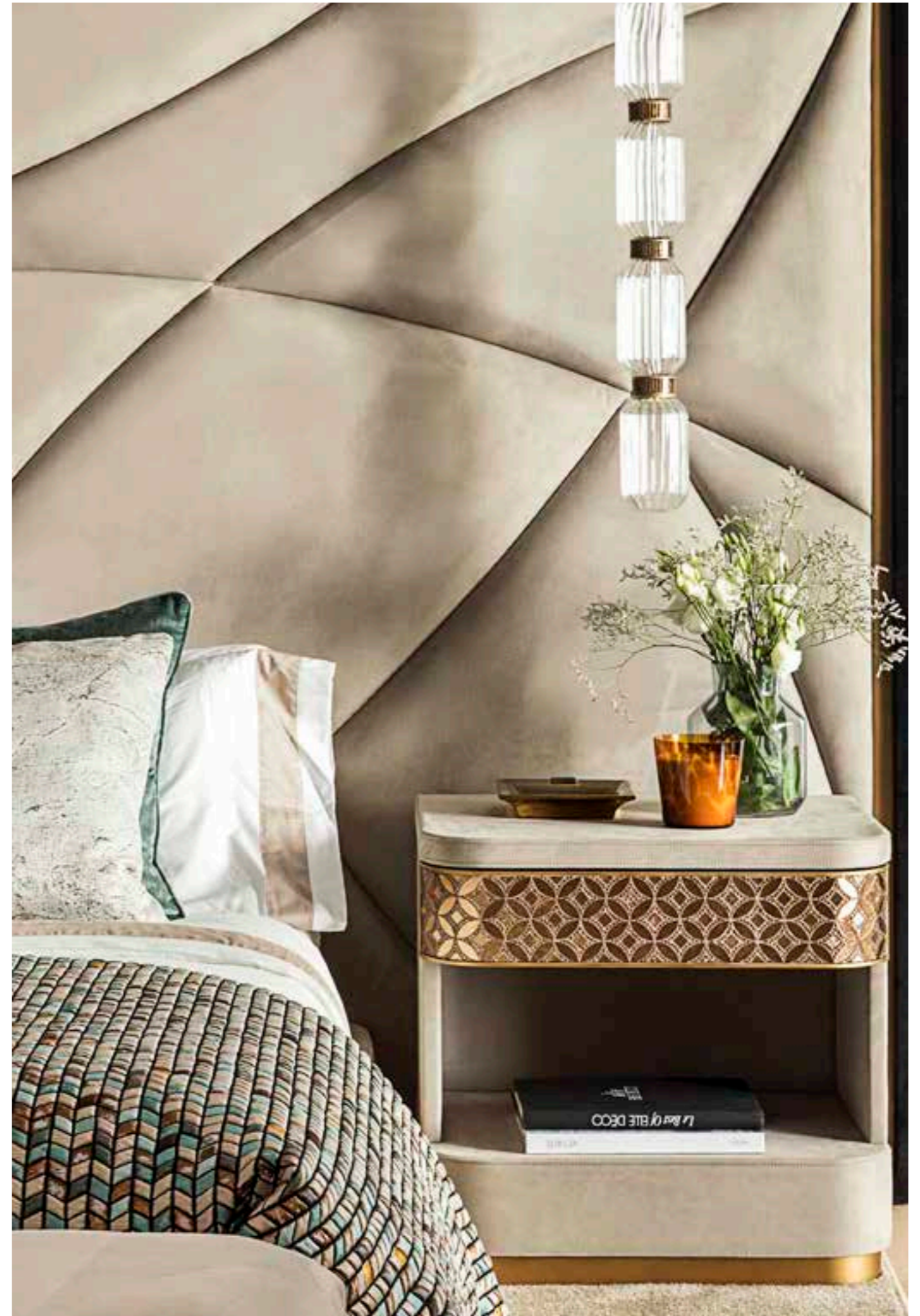

Pearl Nabuk

TESERE™
Sicis Textile Collection



Pearl Nabuk Tobacco

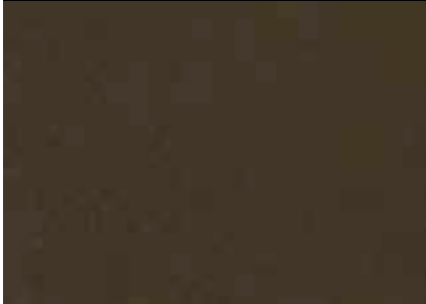

Name Nome	Cat.	Composition Composizione	Width Altezza	Repeat Rapporto	Weight (gr./lin.mt.) Peso (gr./m.lin.)	Martindale (Rubs - Giri)	Pilling	Care Label Manutenzione	Use Utilizzo
Pearl Nabuk Tobacco	A	100% PL	140 cm		504	15.000	4/5		

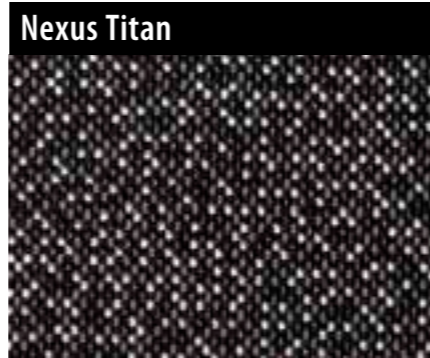
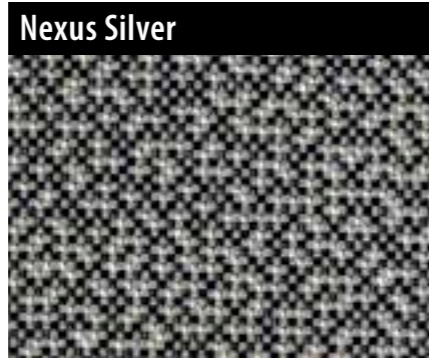
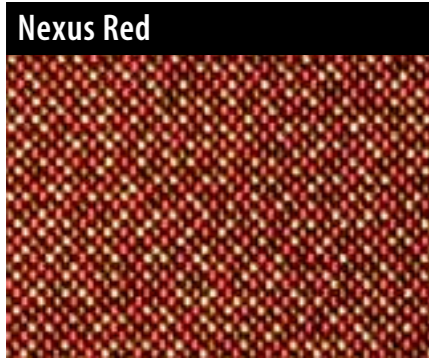

Name Nome	Cat.	Composition Composizione	Width Altezza	Repeat Rapporto	Weight (gr./lin.mt.) Peso (gr./m.lin.)	Martindale (Rubs - Giri)	Pilling	Care Label Manutenzione	Use Utilizzo
Nexus Red	D	70% PL - 15% PM - 9% SE - 6% PA	130 cm		317	2.000	5		
Nexus Silver									
Nexus Titan									

Noctis

TESERE™
Sicis Textile Collection



Noctis Black



Noctis Obsidian

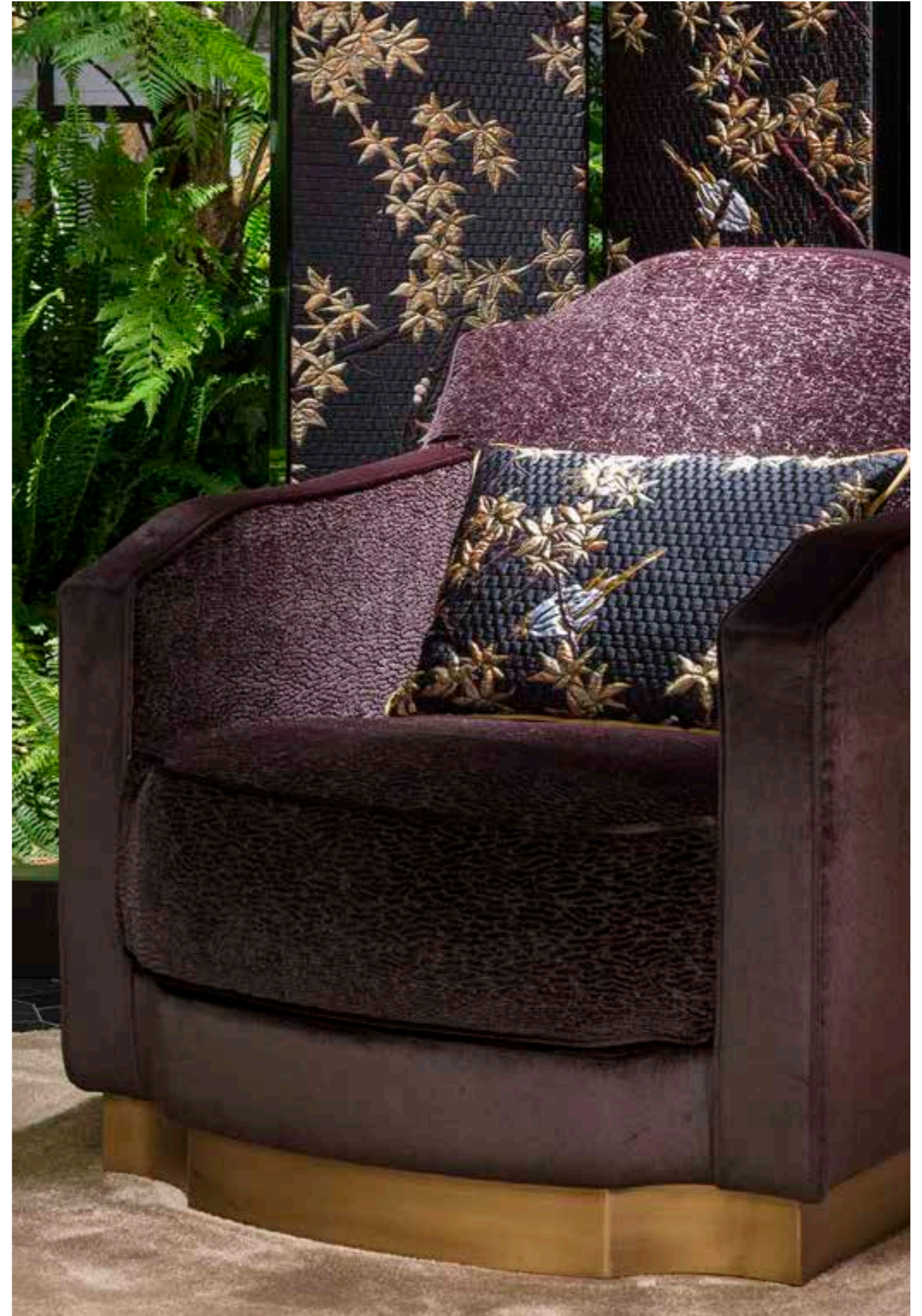

Name Nome	Cat.	Composition Composizione	Width Altezza	Repeat Rapporto	Weight (gr./lin.mt.) Peso (gr./m.lin.)	Martindale (Rubs - Giri)	Pilling	Care Label Manutenzione	Use Utilizzo
Noctis Black	B	100% AC	150 cm		630	15.000	5		
Noctis Obsidian					640				

Phanes

TESERE™
Sicis Textile Collection



Phanes Gold



Name Nome	Cat.	Composition Composizione	Width Altezza	Repeat Rapporto	Weight (gr./lin.mt.) Peso (gr./m.lin.)	Martindale (Rubs - Giri)	Pilling	Care Label Manutenzione	Use Utilizzo
Phanes Gold	C	46% PC - 24% PL - 19% WO - 11% CO	137 cm		700	10.000	3/4		



Selene

TESERE™
Sicis Textile Collection



Selene Black



Selene Bronze



Selene Ivory



Selene Moka



Selene Sand



Name Nome	Cat.	Composition Composizione	Width Altezza	Repeat Rapporto	Weight (gr./lin.mt.) Peso (gr./m.lin.)	Martindale (Rubs - Giri)	Pilling	Care Label Manutenzione	Use Utilizzo
Selene Black	A	45% PL - 30% CO - 25% VI	140 cm		860	18.000	5		
Selene Bronze									
Selene Ivory									
Selene Moka									
Selene Sand									

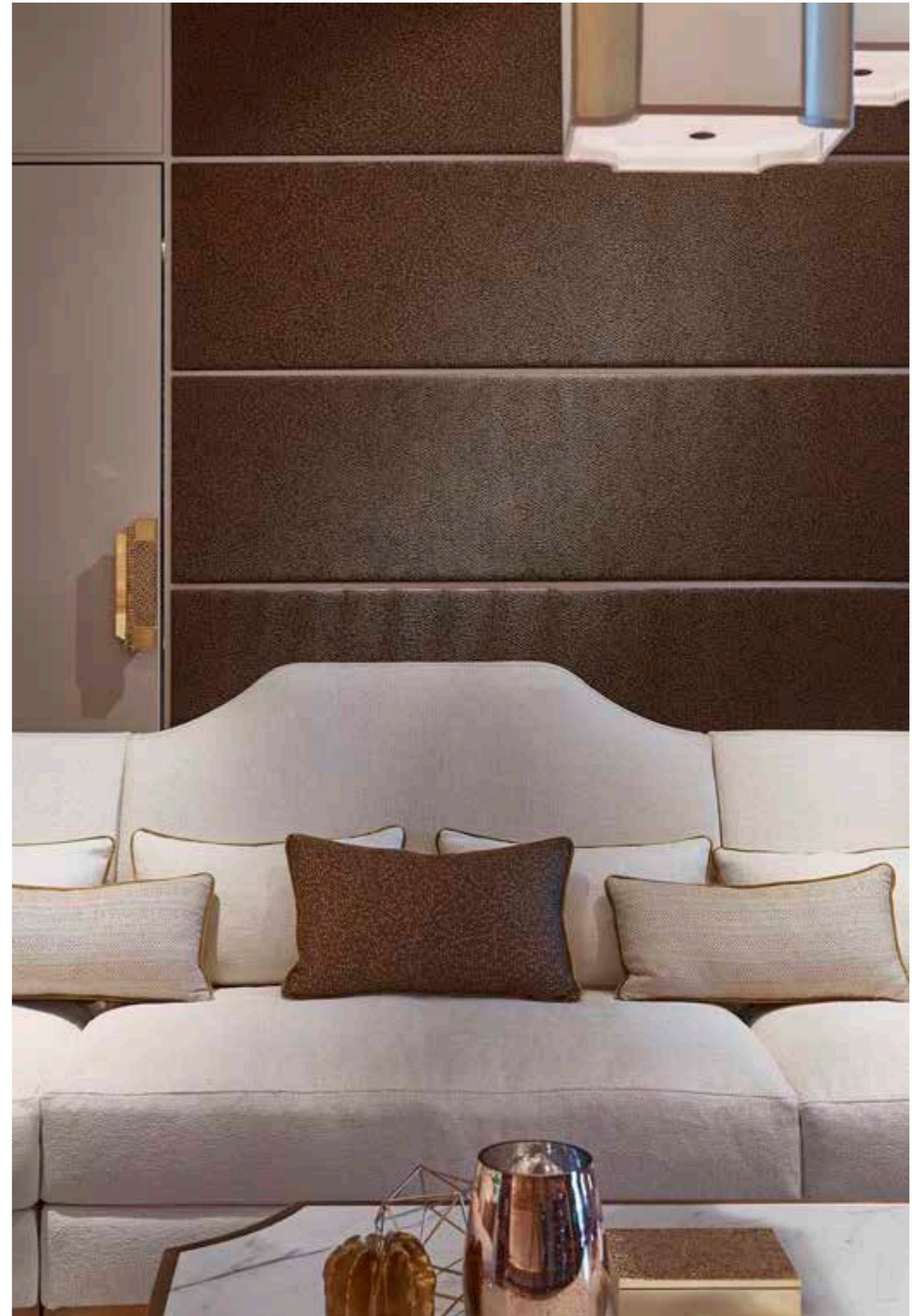

Storea

TESERE™
Sicis Textile Collection

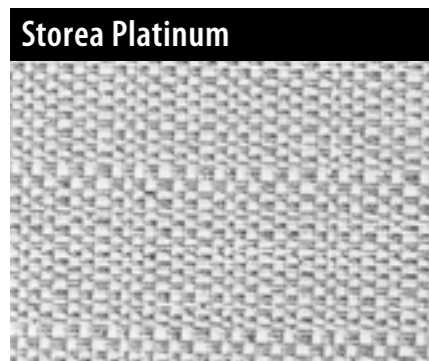
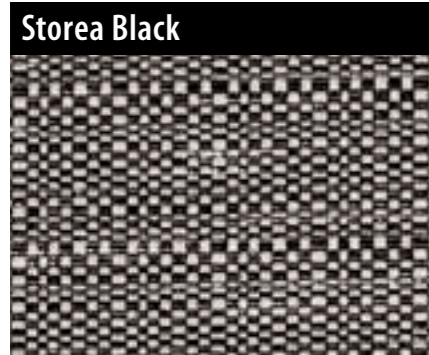

Name Nome	Cat.	Composition Composizione	Width Altezza	Repeat Rapporto	Weight (gr./lin.mt.) Peso (gr./m.lin.)	Martindale (Rubs - Giri)	Pilling	Care Label Manutenzione	Use Utilizzo
Storea Black	B	58% CO - 22% VI - 17% PL - 3% PA	138 cm		780/820	13.000	4		
Storea Bronze									
Storea Gold									
Storea Platinum									



Thalia

TESERE™
Sicis Textile Collection



Name Nome	Cat.	Composition Composizione	Width Altezza	Repeat Rapporto	Weight (gr./lin.mt.) Peso (gr./m.lin.)	Martindale (Rubs - Giri)	Pilling	Care Label Manutenzione	Use Utilizzo
Thalia Blue	B	35% pl - 30% pc - 25% pa - 7% co - 3% wo	140		620	40.000	3/4		
Thalia Bronze									
Thalia Green									
Thalia Grey									







Vanitas

TESERE™
Sicis Textile Collection



Vanitas Dove



Vanitas Ebony



Vanitas Ivory



Vanitas Pearl



Name Nome	Cat.	Composition Composizione	Width Altezza	Repeat Rapporto	Weight (gr./lin.mt.) Peso (gr./m.lin.)	Martindale (Rubs - Giri)	Pilling	Care Label Manutenzione	Use Utilizzo
Vanitas Dove	D	59% VI - 24% CO - 17% PL	142 cm		721	30.000	4/5		
Vanitas Ebony									
Vanitas Ivory									
Vanitas Pearl									





Velvet Collection

The velvet, soft, luminous and fluid, is the result of a sophisticated spinning and weaving process. It results compact by touch and at the same time soft. The collections of Sicis are enriched by this refined textile, synonymous of tradition and innovation, precious symbol of the indissoluble bond between high fashion and design. In silk, linen, cotton and viscose version is available in a wide range of colors, that can be easily combined with the other Collections of the Maison.

Il velluto, morbido, luminoso, fluido, è il risultato di un sofisticato processo di filatura. Risulta compatto al tatto ed al tempo stesso soffice. Le collezioni Sicis si arricchiscono così di questo raffinato tessuto, sinonimo di tradizione e innovazione, prezioso simbolo del legame indissolubile tra alta moda e design. In seta, lino, cotone e viscosa, è disponibile in una vasta gamma di colori, che si possono combinare facilmente con le altre Collezioni della Maison.

Elios Velvet

TESERE™
Sicis Textile Collection

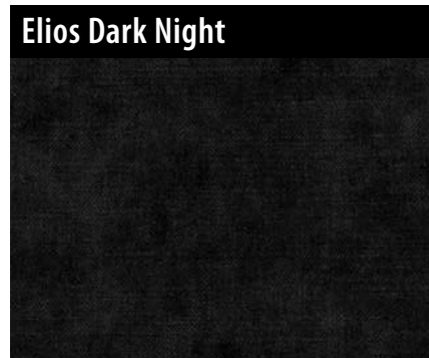

Name Nome	Cat.	Composition Composizione	Width Altezza	Repeat Rapporto	Weight (gr./lin.mt.) Peso (gr./m.lin.)	Martindale (Rubs - Giri)	Pilling	Care Label Manutenzione	Use Utilizzo
Elios Almond	B	55% VI - 45% CO	140 cm		780	50.000	4/5		
Elios Bottle									
Elios Cardinal									
Elios Dark Night									
Elios Eggplant									
Elios Gold									

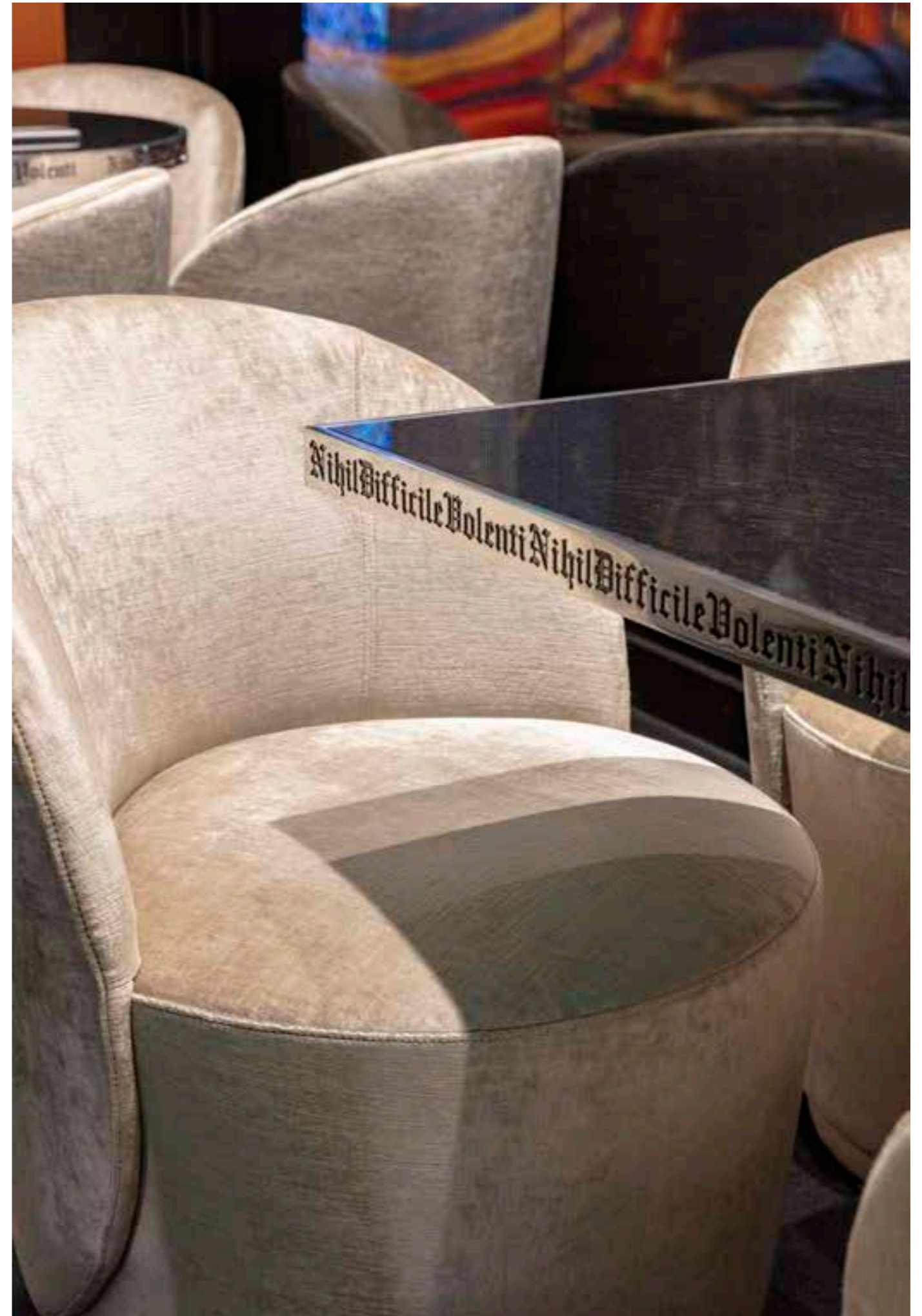



Elios Velvet

TESERE™
Sicis Textile Collection

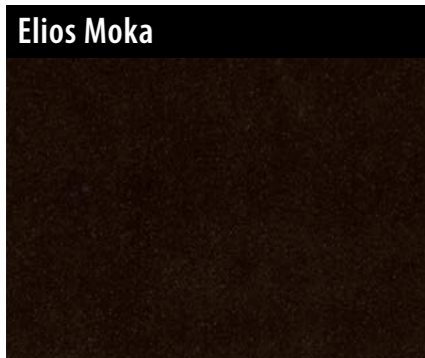

Name Nome	Cat.	Composition Composizione	Width Altezza	Repeat Rapporto	Weight (gr./lin.mt.) Peso (gr./m.lin.)	Martindale (Rubs - Giri)	Pilling	Care Label Manutenzione	Use Utilizzo
Elios Grose	B	55% VI - 45% CO	140 cm		780	50.000	4/5		
Elios Jade									
Elios Merlot									
Elios Moka									
Elios Musk									
Elios Mustard									

Elios Velvet

TESERE™
Sicis Textile Collection

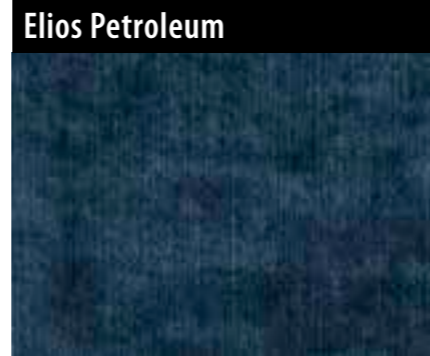

Name Nome	Cat.	Composition Composizione	Width Altezza	Repeat Rapporto	Weight (gr./lin.mt.) Peso (gr./m.lin.)	Martindale (Rubs - Giri)	Pilling	Care Label Manutenzione	Use Utilizzo
Elios Ocean	B	100% PL	140 cm		525	40.000	4/5		
Elios Pearl		780			50.000				
Elios Petroleum									
Elios Raspberry									
Elios Rose									
Elios Sage									

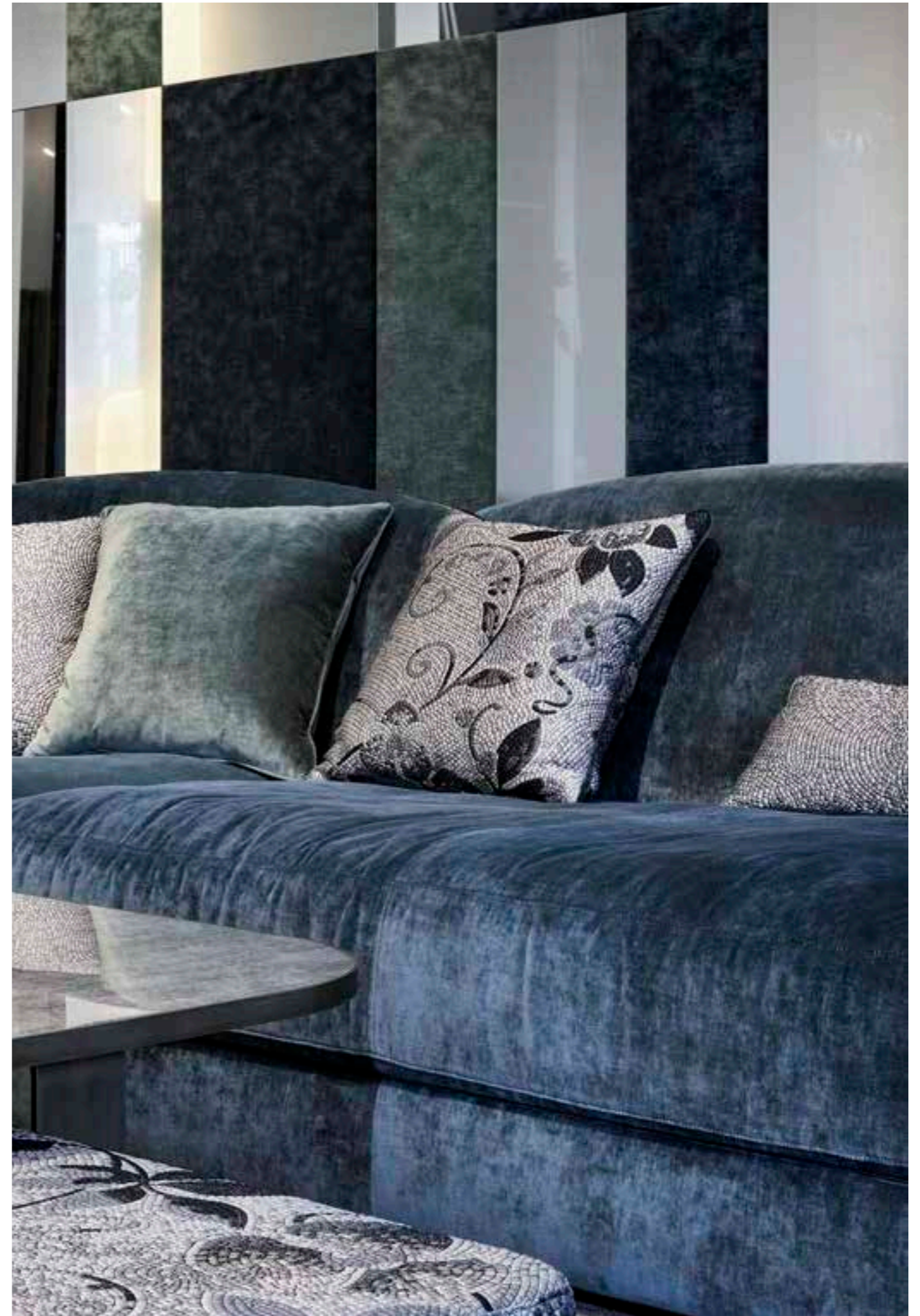



Elios Velvet

TESERE™
Sicis Textile Collection

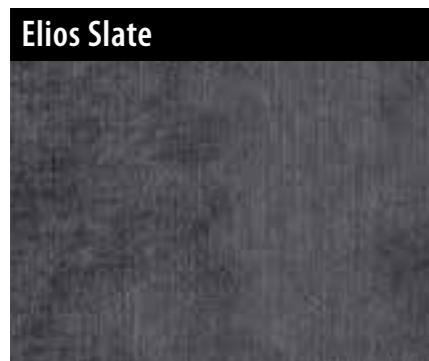
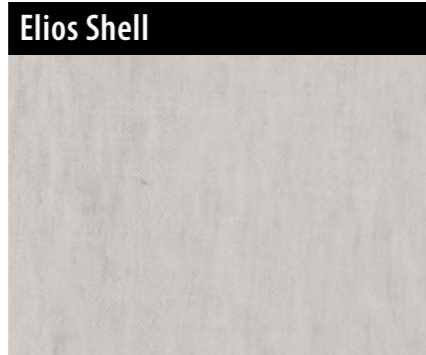
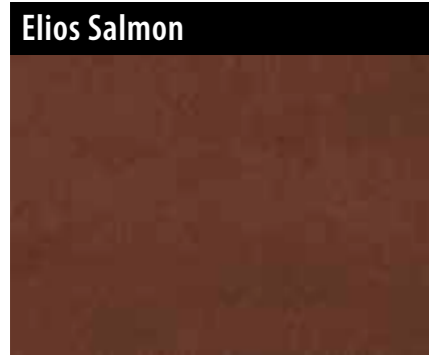

Name Nome	Cat.	Composition Composizione	Width Altezza	Repeat Rapporto	Weight (gr./lin.mt.) Peso (gr./m.lin.)	Martindale (Rubs - Giri)	Pilling	Care Label Manutenzione	Use Utilizzo
Elios Salmon	B	100% PL	140 cm		525	40.000	4/5		
Elios Shell		55% VI - 45% CO			780	50.000			
Elios Silver									
Elios Slate									
Elios Smog									
Elios Smoke									

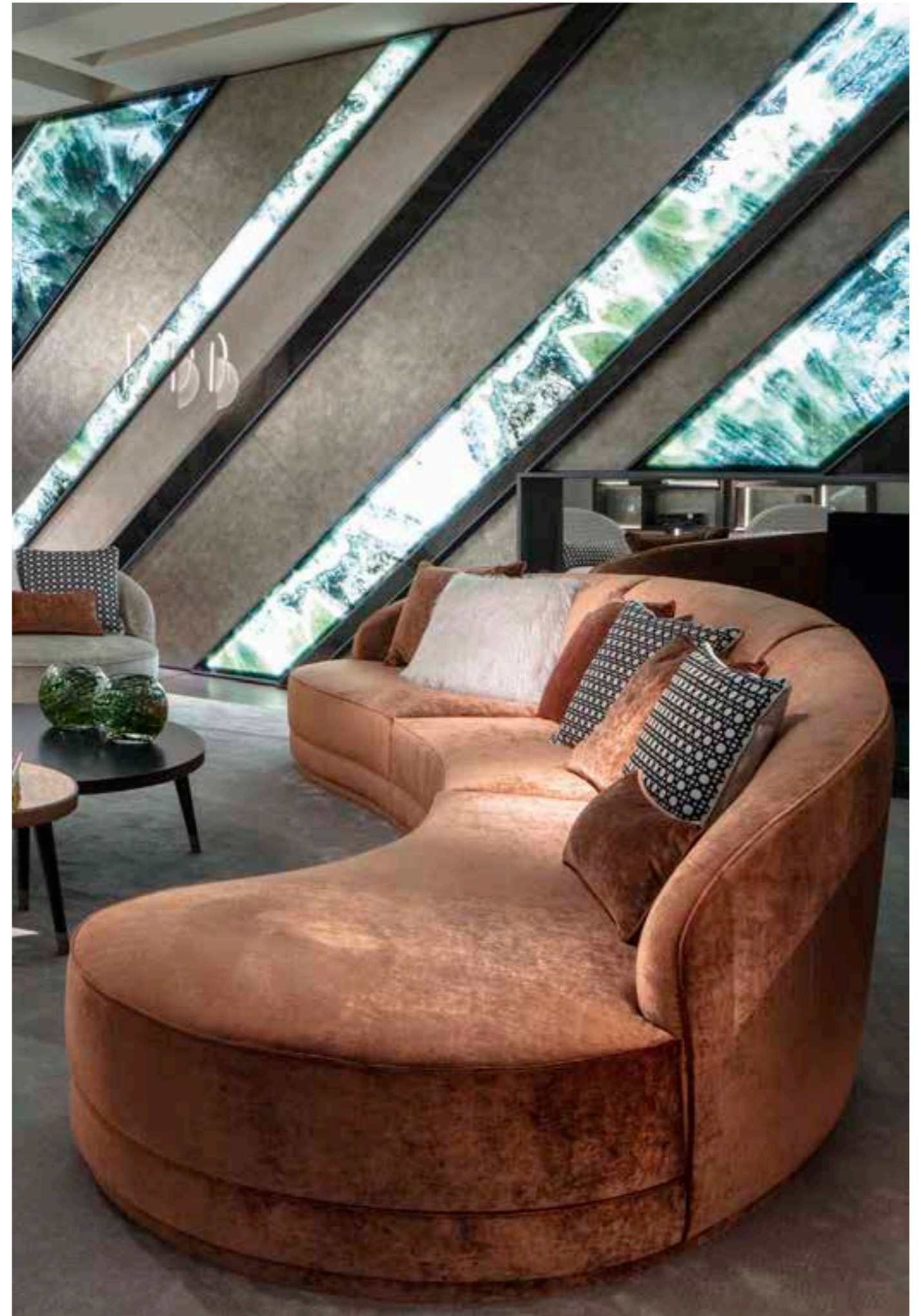

Ermes Velvet

TESERE™
Sicis Textile Collection



Name Nome	Cat.	Composition Composizione	Width Altezza	Repeat Rapporto	Weight (gr./lin.mt.) Peso (gr./m.lin.)	Martindale (Rubs - Giri)	Pilling	Care Label Manutenzione	Use Utilizzo
Ermes Iron	A	100% PES	140 cm		570	12.000			
Ermes Mud									
Ermes Smoky-Blu									
Ermes Violet									

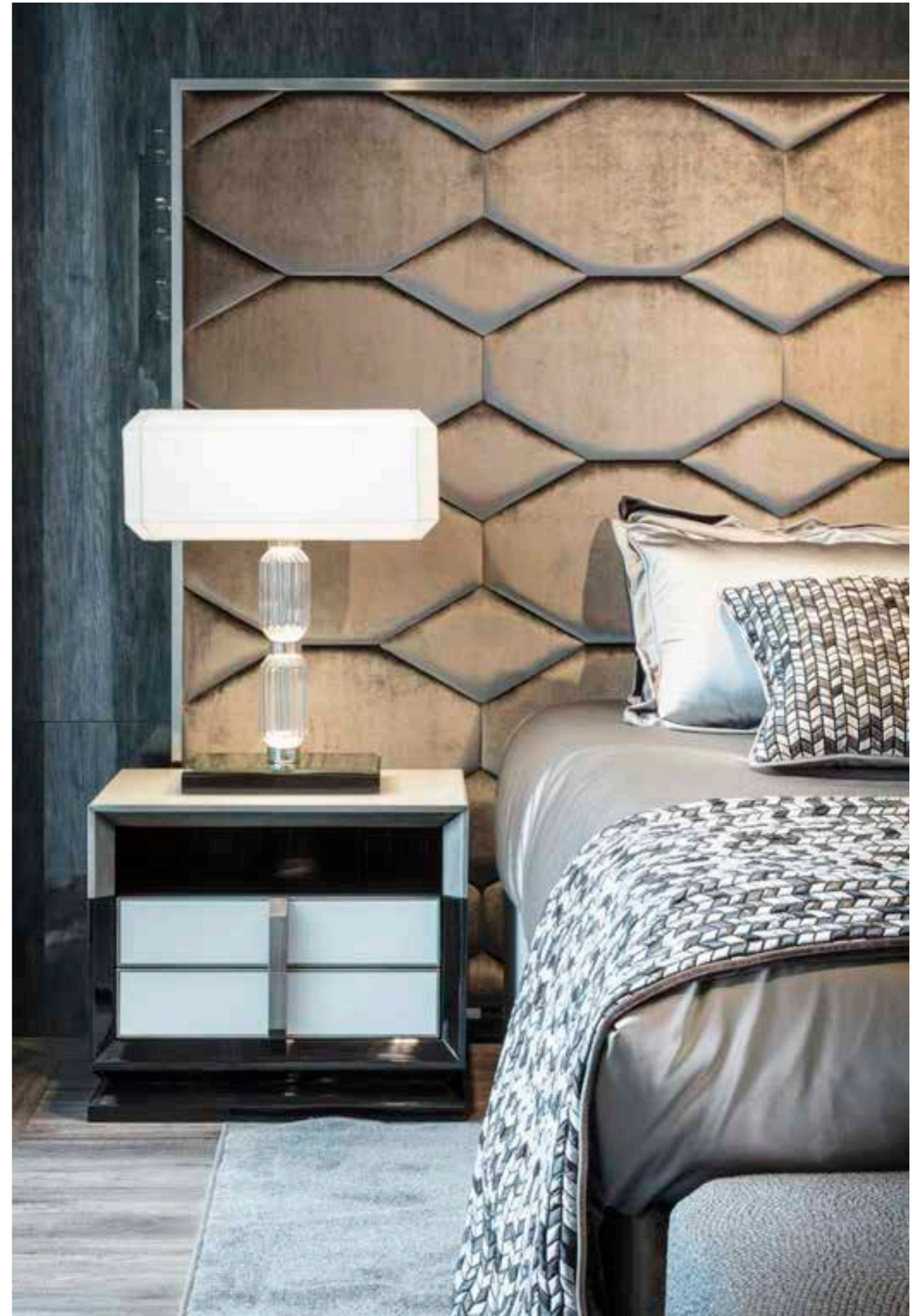





Glauc Blue



- 1 Glauc Gold
- 2 Glauc Sapphire
- 3 Bolis Gold
- 4 Glauc Blue

Glauco Velvet

TESERE™
Sicis Textile Collection

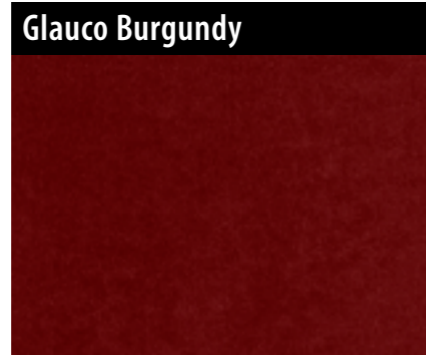

Name Nome	Cat.	Composition Composizione	Width Altezza	Repeat Rapporto	Weight (gr./lin.mt.) Peso (gr./m.lin.)	Martindale (Rubs - Giri)	Pilling	Care Label Manutenzione	Use Utilizzo
Glauco Blue	A	100% PL	140 cm		497	45.000	4/5		
Glauco Burgundy									
Glauco Chestnut									
Glauco Copper									
Glauco Deep Black									
Glauco Gold									

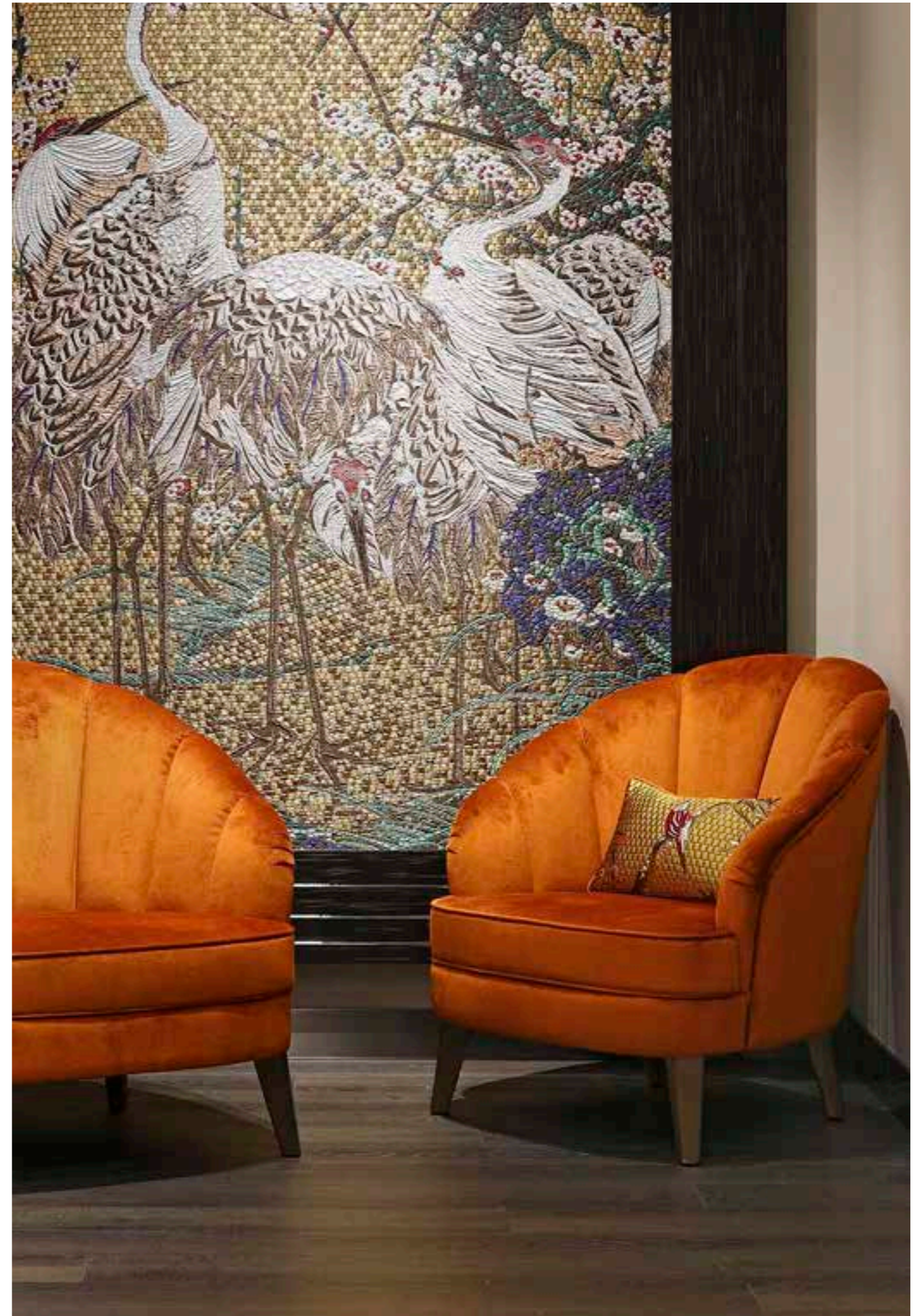



Glauco Gold



Glauco Velvet

TESERE™
Sicis Textile Collection



Name Nome	Cat.	Composition Composizione	Width Altezza	Repeat Rapporto	Weight (gr./lin.mt.) Peso (gr./m.lin.)	Martindale (Rubs - Giri)	Pilling	Care Label Manutenzione	Use Utilizzo
Glauco Hydrangea	A	100% PL	140 cm		497	45.000	4/5		
Glauco Indigo									
Glauco Mermaid									
Glauco Mint									
Glauco Olive									
Glauco Pebble									

Glauco Velvet

TESERE™
Sicis Textile Collection

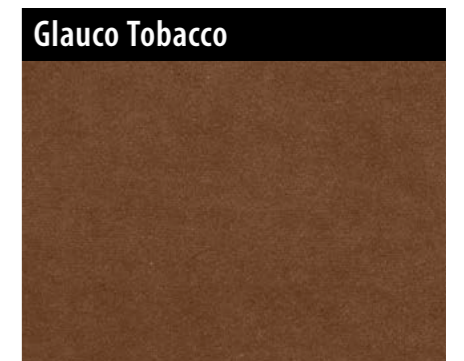
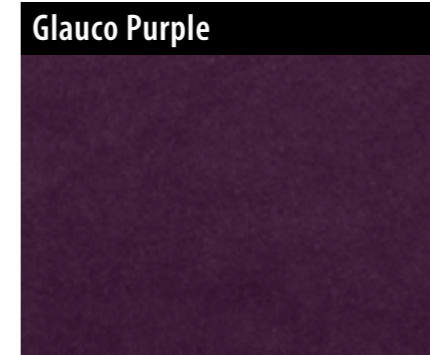

Name Nome	Cat.	Composition Composizione	Width Altezza	Repeat Rapporto	Weight (gr./lin.mt.) Peso (gr./m.lin.)	Martindale (Rubs - Giri)	Pilling	Care Label Manutenzione	Use Utilizzo
Glauco Pickle	A	100% PL	140 cm		497	45.000	4/5		
Glauco Purple									
Glauco Sapphire									
Glauco Storm									
Glauco Teal									
Glauco Tobacco									





Leather Collection

To meet the needs of the Interior Design, Sisis realizes its own line of leathers. A lot of attention is paid in the selection of high-quality materials, to ensure resistance, elasticity and a pleasant tactile effect. The range includes different types of leather, from the finest and most exclusive to the printed. The leathers are processed with special finishing and quilted with geometric shapes or other patterns, for dressing furnitures or decorating walls. Leathers are available in different colors, until arriving to the actual metallic foils.

Per soddisfare le necessità dell'Interior Design, Sisis realizza una propria linea di pelli. Molta attenzione viene data alla selezione dei materiali di alta qualità atti a garantire resistenza ed elasticità, oltre che ad un gradevole effetto tattile.

Nella gamma sono compresi diversi tipi di pellami, dai più pregiati ed esclusivi fino ad arrivare agli stampati. I pellami vengono lavorati con speciali finiture e trapuntati con forme geometriche o in altre fantasie, per completare arredi o decorare pareti. Sono disponibili pelli in colori differenti, sino ad arrivare alle attuali lamine metallizzate.

Delaware

TESERE™
Sicis Textile Collection



Name Nome	Price Cat. Cat. Prezzo	Composition Composizione	Average Size (sqm) Misura Media (mq)	Thickness (mm) Spessore (mm)
Delaware Black	Basic	European cattle skin, full grain, chrome tanned and aniline dyed. <i>Pelli bovine di provenienza europea, conciate al cromo, tinte in botte con aniline, rifinite a pieno fiore.</i>	5,5	1,3-1,4 mm
Delaware Blended				
Delaware Countryside				
Delaware Flax				
Delaware Ivory				
Delaware Marron Glacé				

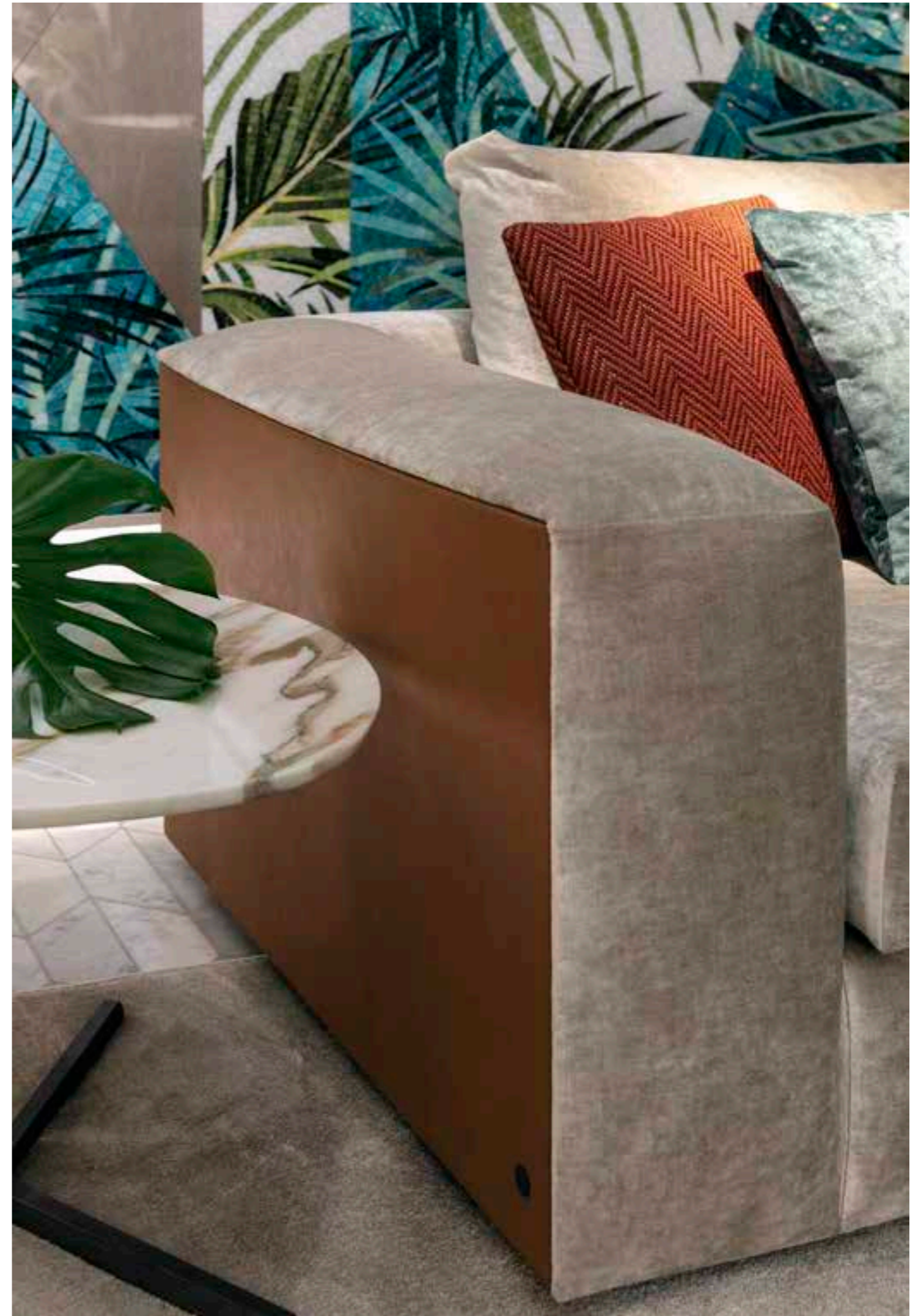

Delaware

TESERE™
Sicis Textile Collection



Delaware Mother of Pearl

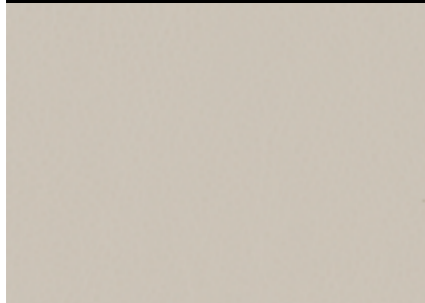

Delaware Taupe

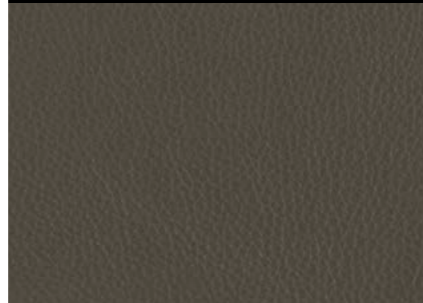

Delaware Wengé



Delaware White



Name Nome	Price Cat. Cat. Prezzo	Composition Composizione	Average Size (sqm) Misura Media (mq)	Thickness (mm) Spessore (mm)
Delaware Mother of Pearl	Basic	European cattle skin, full grain, chrome tanned and aniline dyed. <i>Pelli bovine di provenienza europea, conciate al cromo, tinte in botte con aniline, rifinite a pieno fiore.</i>	5,5	1,3-1,4 mm
Delaware Taupe				
Delaware Wengé				
Delaware White				



Hamptons

TESERE™
Sicis Textile Collection



Name Nome	Price Cat. Cat. Prezzo	Composition Composizione	Average Size (sqm) Misura Media (mq)	Thickness (mm) Spessore (mm)
Hamptons Black	Premium	European origin cattle leather, chrome tanned, died aniline, dry vacuum and napped. <i>Pelli bovine di provenienza europea conciate al cromo, tinte all'anilina ed asciugate sottovuoto e nappate.</i>	5	1,3 - 1,5
Hamptons Brown				
Hamptons Coal				
Hamptons Greige				
Hamptons Grey				
Hamptons Powder				

Hamptons

TESERE™
Sicis Textile Collection



Name Nome	Price Cat. Cat. Prezzo	Composition Composizione	Average Size (sqm) Misura Media (mq)	Thickness (mm) Spessore (mm)
Hamptons Rocks	Premium	European origin cattle leather, chrome tanned, died aniline, dry vacuum and napped. <i>Pelli bovine di provenienza europea conciate al cromo, tinte all'anilina ed asciugate sottovuoto e nappate.</i>	5	1,3 - 1,5
Hamptons Snow				

Louisiana

TESERE™
Sicis Textile Collection



Louisiana Bronze



Louisiana Grey



Louisiana Platinum



Name Nome	Price Cat. Cat. Prezzo	Composition Composizione	Average Size (sqm) Misura Media (mq)	Thickness (mm) Spessore (mm)
Louisiana Bronze	Basic	Bovine leather of european origin, lightly buffed natural grain. Chrome tannage, finished with special resins and pigments for a semi-glossy metallic effect. <i>Pelle bovina mezzo fiore a grana naturale. Concia al cromo, rifinitura con speciali pigmenti ad effetto metallizzato semilucido.</i>	4,8-5	0,8 - 1,0 mm
Louisiana Grey				
Louisiana Platinum				

Nevada

TESERE™
Sicis Textile Collection

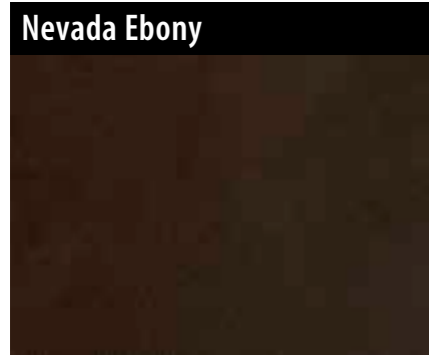

Name Nome	Price Cat. Cat. Prezzo	Composition Composizione	Average Size (sqm) Misura Media (mq)	Thickness (mm) Spessore (mm)
Nevada Ebony	Premium	European origin cattle leather, chrome tanned, died aniline, dry vacuum. <i>Pelli bovine di provenienza europee conciate al cromo, tinte all'anilina ed asciugate sottovuoto.</i>	5	1,3 - 1,5
Nevada Mud				
Nevada Night				
Nevada Rust				
Nevada Sand				

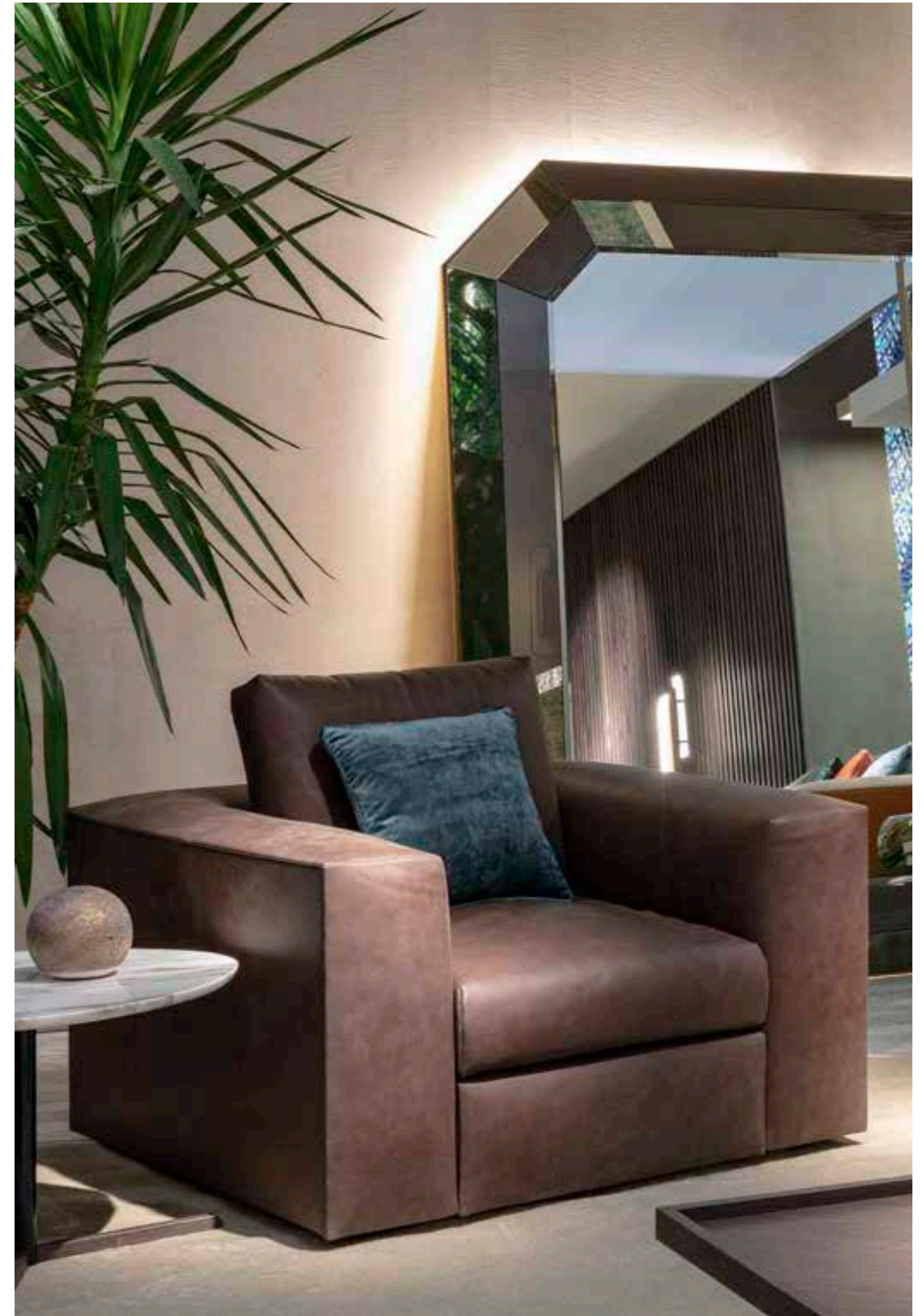

Oregon

TESERE™
Sicis Textile Collection



Name Nome	Price Cat. Cat. Prezzo	Composition Composizione	Average Size (sqm) Misura Media (mq)	Thickness (mm) Spessore (mm)
Oregon Ash	Premium	Cattle skins of european origin, chrome tanned, vacuum dried, finished with aniline. <i>Pelli di provenienza europea, conciate al cromo, asciugate sottovuoto e rifinite con aniline.</i>	5,0	1,3 mm
Oregon Avion				
Oregon Black				
Oregon Cream				
Oregon Grey				
Oregon Ground				



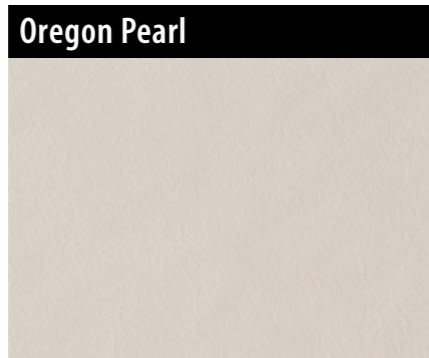
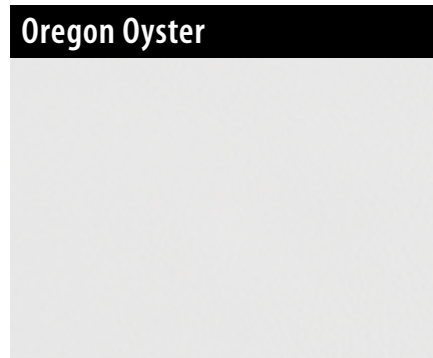
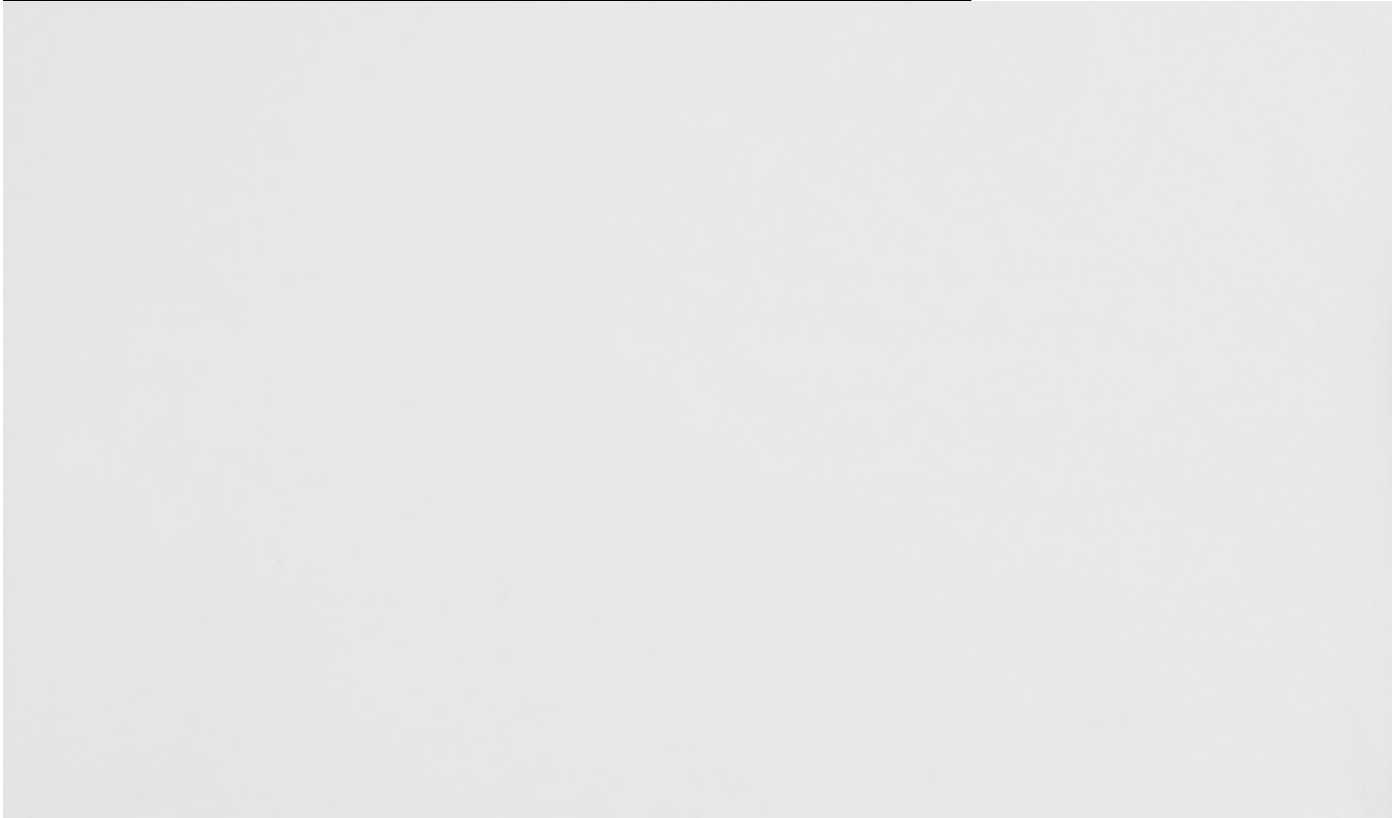

Name Nome	Price Cat. Cat. Prezzo	Composition Composizione	Average Size (sqm) Misura Media (mq)	Thickness (mm) Spessore (mm)
Oregon Lead	Premium	Cattle skins of european origin, chrome tanned, vacuum dried, finished with aniline. <i>Pelli di provenienza europea, conciate al cromo, asciugate sottovuoto e rifinite con aniline.</i>	5,0	1,3 mm
Oregon Licorice				
Oregon Natural				
Oregon Oyster				
Oregon Pearl				
Oregon Powder				



Name Nome	Price Cat. Cat. Prezzo	Composition Composizione	Average Size (sqm) Misura Media (mq)	Thickness (mm) Spessore (mm)
Oregon Sage	Premium	Cattle skins of european origin, chrome tanned, vacuum dried, finished with aniline. <i>Pelli di provenienza europea, conciate al cromo, asciugate sottovuoto e rifinite con aniline.</i>	5,0	1,3 mm
Oregon Thyme				
Oregon Wengé				



Fur Collection

To meet the needs of the Interior Design, Sicis realizes its own line of leathers. A lot of attention is paid in the selection of high-quality materials, to ensure resistance, elasticity and a pleasant tactile effect. The range includes different types of leather, from the finest and most exclusive to the printed. The leathers are processed with special finishing and quilted with geometric shapes or other patterns, for dressing furnitures or decorating walls. Leathers are available in different colors, until arriving to the actual metallic foils.

Per soddisfare le necessità dell'Interior Design, Sicis realizza una propria linea di pelli. Much attention viene data alla selezione dei materiali di alta qualità atti a garantire resistenza ed elasticità, oltre che ad un gradevole effetto tattile.

Nella gamma sono compresi diversi tipi di pellami, dai più pregiati ed esclusivi fino ad arrivare agli stampati. I pellami vengono lavorati con speciali finiture e trapuntati con forme geometriche o in altre fantasie, per completare arredi o decorare pareti. Sono disponibili pelli in colori differenti, sino ad arrivare alle attuali lamine metallizzate. Pel id escitat lab ini ut imustio ipicil ipsam ut versperi debisin expland amenim quas

Alba

TESERE™
Sicis Textile Collection



Alba Pink



Alba White



Name Nome	Cat.	Composition Composizione	Width Altezza	Repeat Rapporto	Weight (gr./lin.mt.) Peso (gr./m.lin.)	Martindale (Rubs - Giri)	Pilling	Care Label Manutenzione	Use Utilizzo
Alba Pink	B	45% PC - 37% MA - 18% PL	140 cm		800				
Alba White									

Beaver

TESERE™
Sicis Textile Collection



Name Nome	Cat.	Composition Composizione	Width Altezza	Repeat Rapporto	Weight (gr./lin.mt.) Peso (gr./m.lin.)	Martindale (Rubs - Giri)	Pilling	Care Label Manutenzione	Use Utilizzo
Beaver Cream	B	45% PC - 37% MA - 18% PL	140 cm		800				
Beaver Sand									

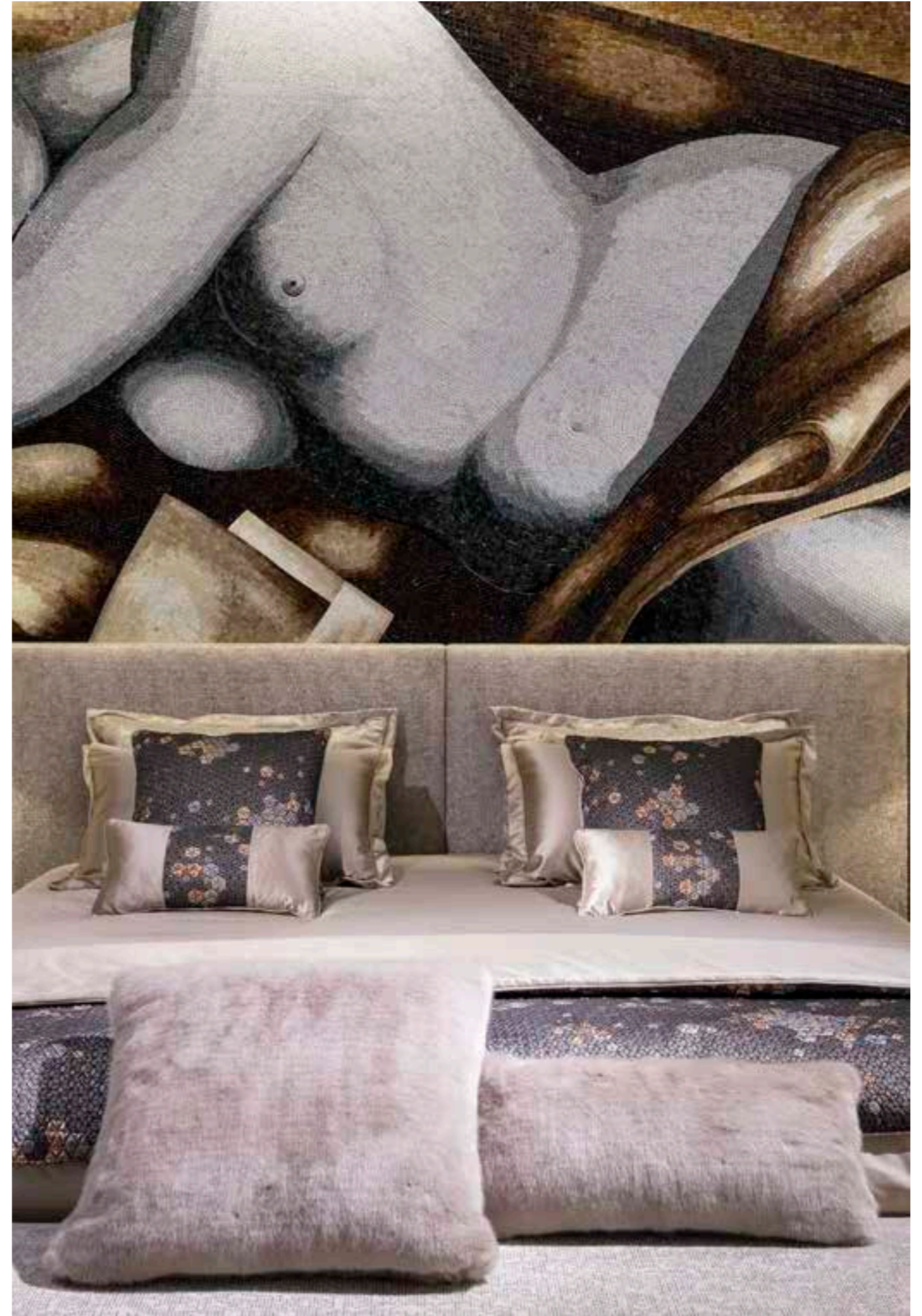



Manufacturings · *Lavorazioni*

QUILTINGS · TRAPUNTATURE

EMBOSSING · STAMPA A RILIEVO

PRINTS ON PONY · STAMPE SU CAVALLINO

WOVEN · INTRECCIATI

Quiltings/Trapuntature

TESERE™
Sicis Textile Collection

9 quilting patterns available using plain fabrics or leathers.

9 differenti trapuntature effettuabili su tutte le proposte tinta unita, pelli e velluti.

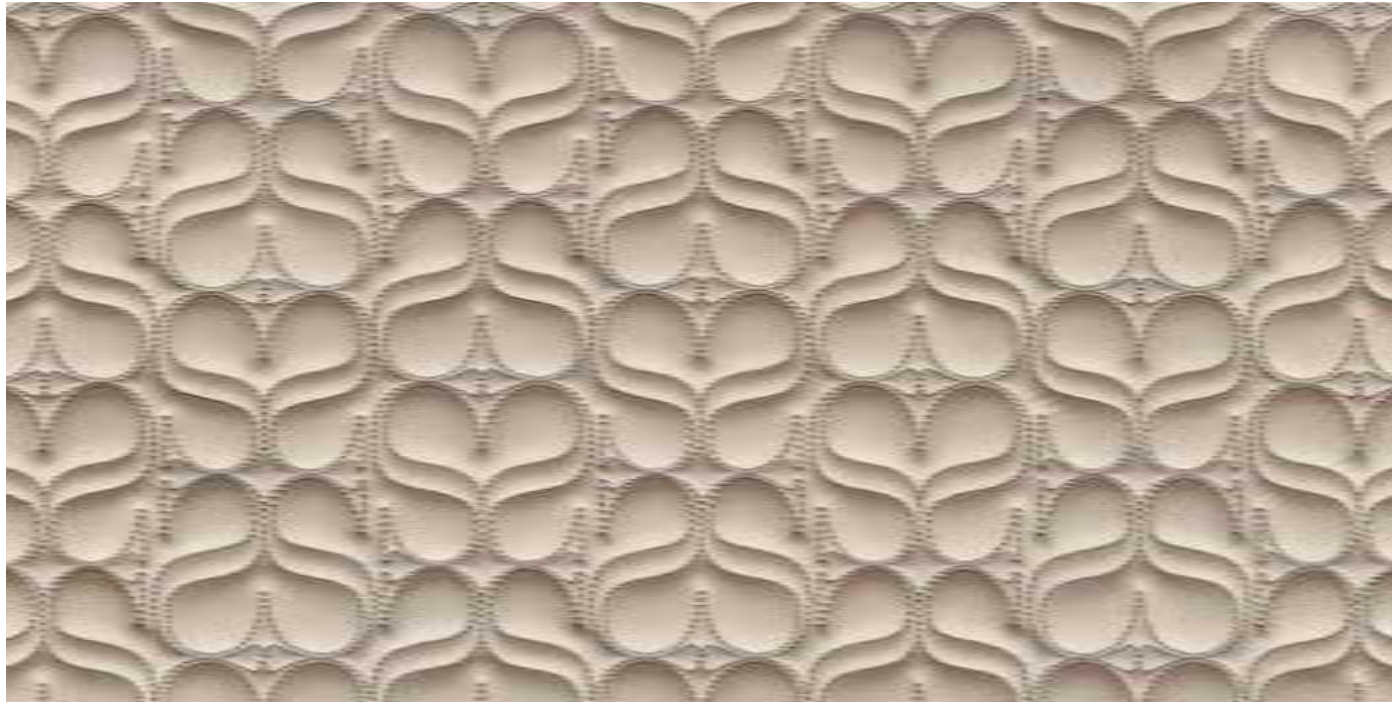

Amidele quilting



Crystal quilting



Diamond quilting



Hexagon quilting



Fishbone quilting



Monogram Sicis

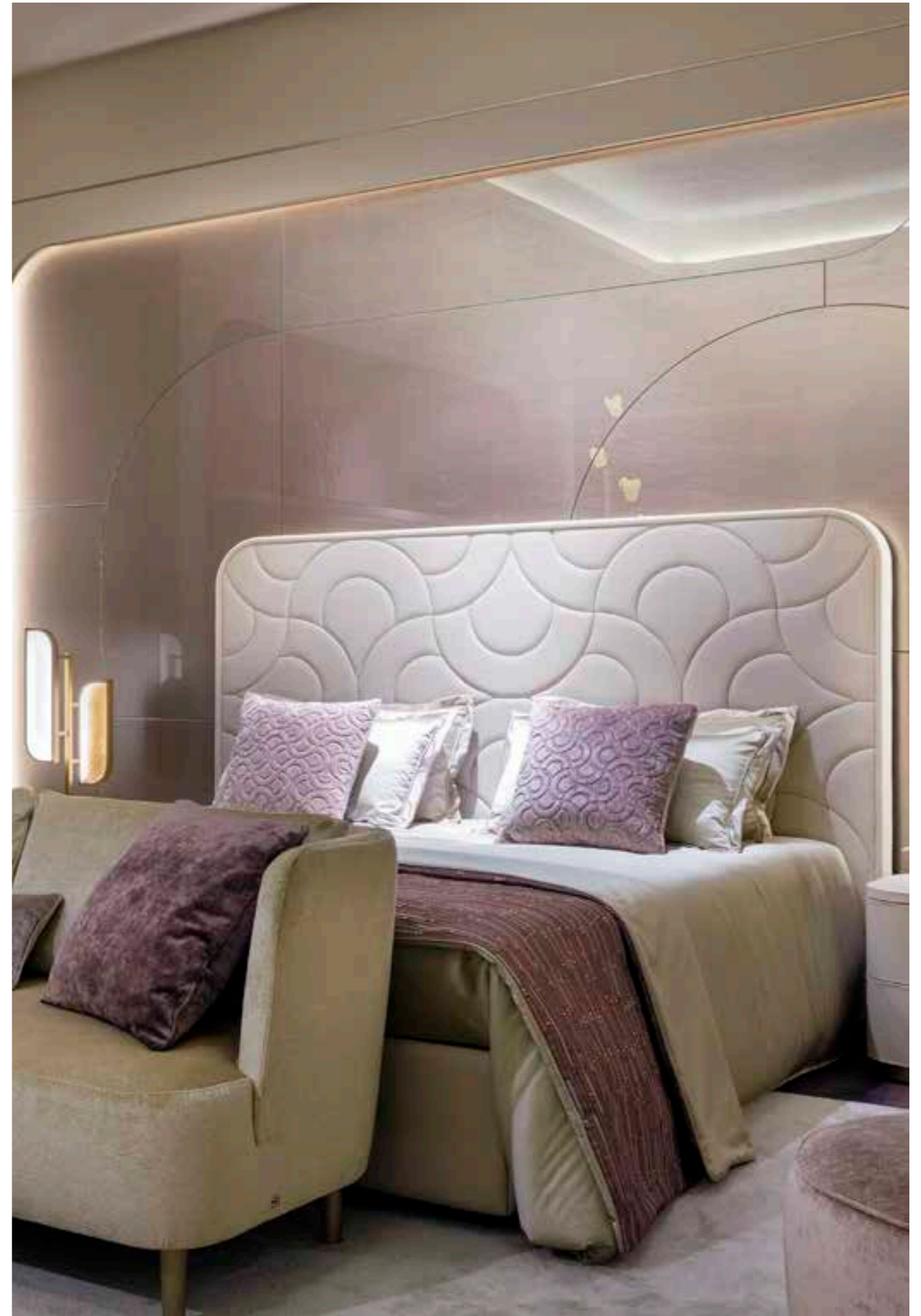

Quiltings/Trapuntature

TESERE™
Sicis Textile Collection

9 quilting patterns available using plain fabrics or leathers.

9 differenti trapuntature effettuabili su tutte le proposte tinta unita, pelli e velluti.



Rombi quilting



Seleris quilting



Vienna quilting

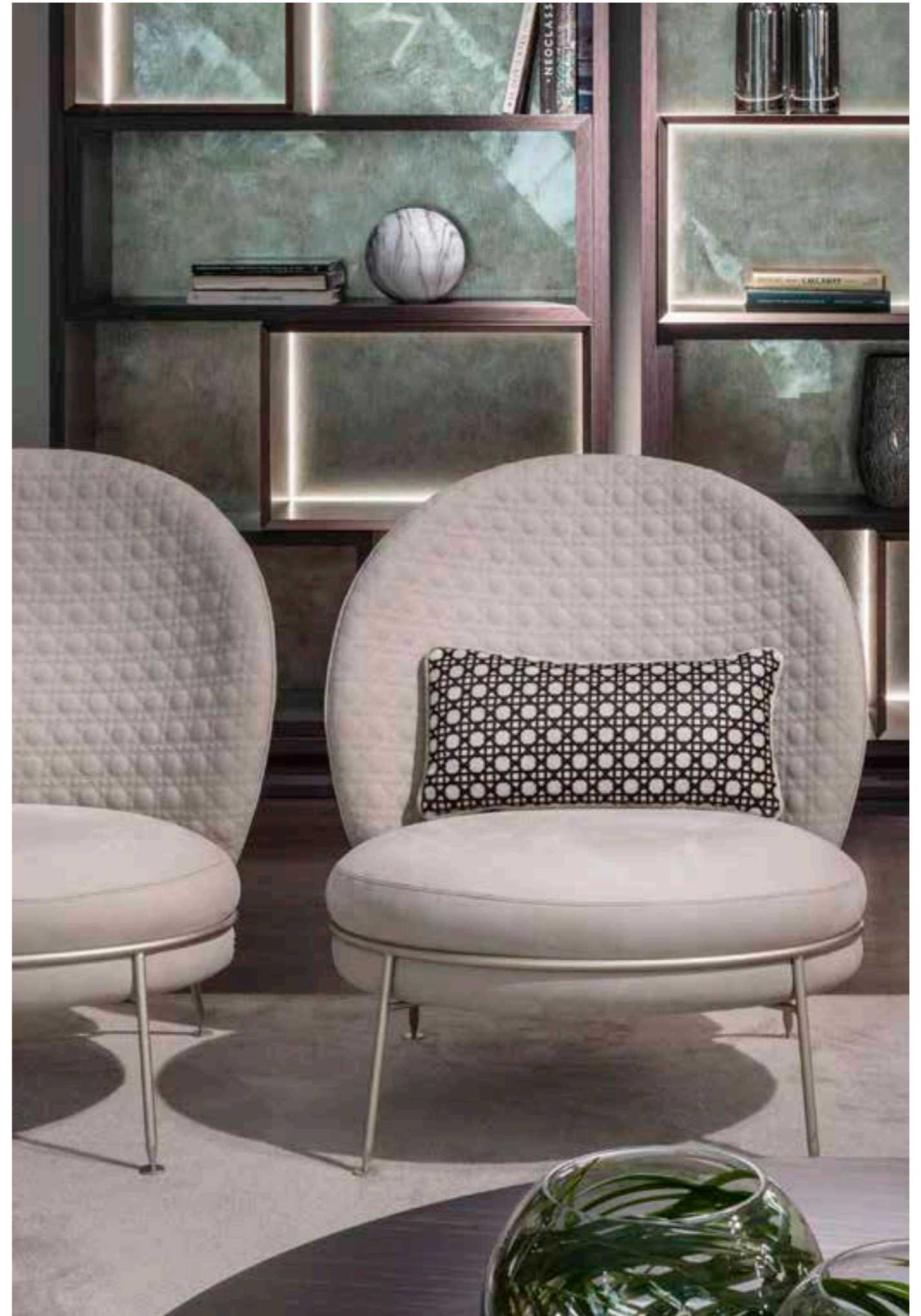



Rombi quilting



Prints on Pony/*Stampe su cavallino*

TESERE™
Sicis Textile Collection



Pony Diamond



Pony Pied de Poule



Pony Vienna



Name <i>Nome</i>	Price Cat. <i>Cat. Prezzo</i>	Composition <i>Composizione</i>	Average Size (sqm) <i>Misura Media (mq)</i>	Thickness (mm) <i>Spessore (mm)</i>
Pony Diamond		European cattle leather, chrome tanned and let sleeping, laser engraving. <i>Pelli bovine di provenienza europea, conciate al cromo e lasciate al pelo, incise con utilizzo di tecnologia laser.</i>	2,2 - 2,4	1,3-1,5 mm
Pony Pied de Poule				
Pony Vienna				



Embossing/Stampa a rilievo

TESERE™
Sicis Textile Collection

Solo per retro schienale e pouf.
Suitable for rear backrest and ottoman.



Herringbone embossing



Woven/Intrecciati

TESERE™
Sicis Textile Collection

Solo per retro schienale e pouf.
Suitable for rear backrest and ottoman.

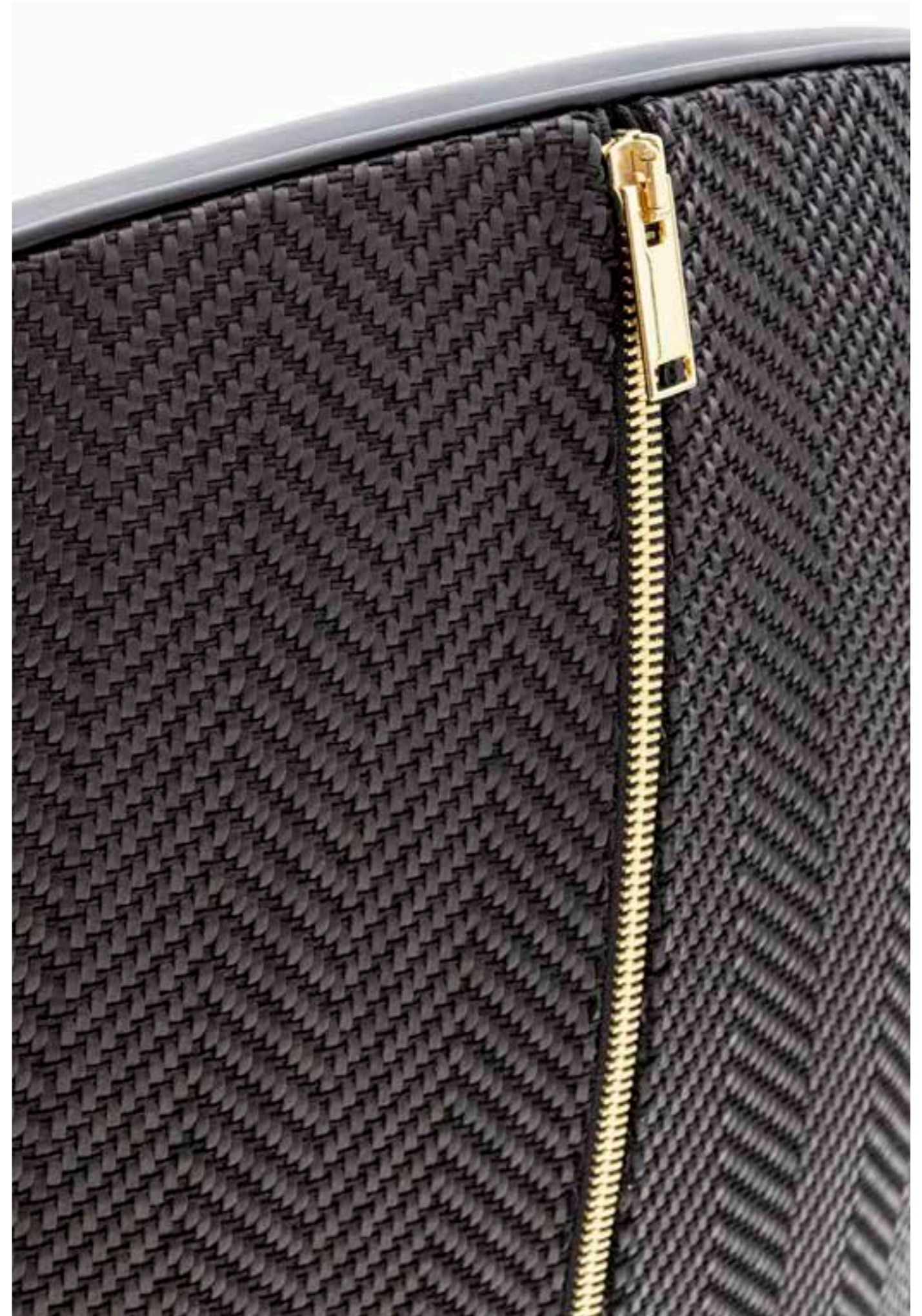
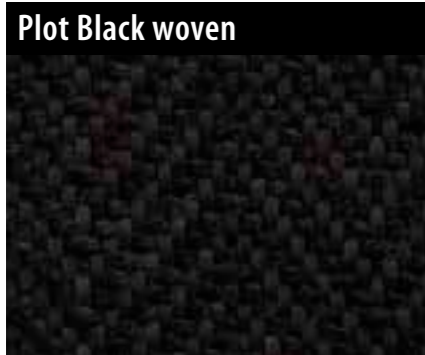
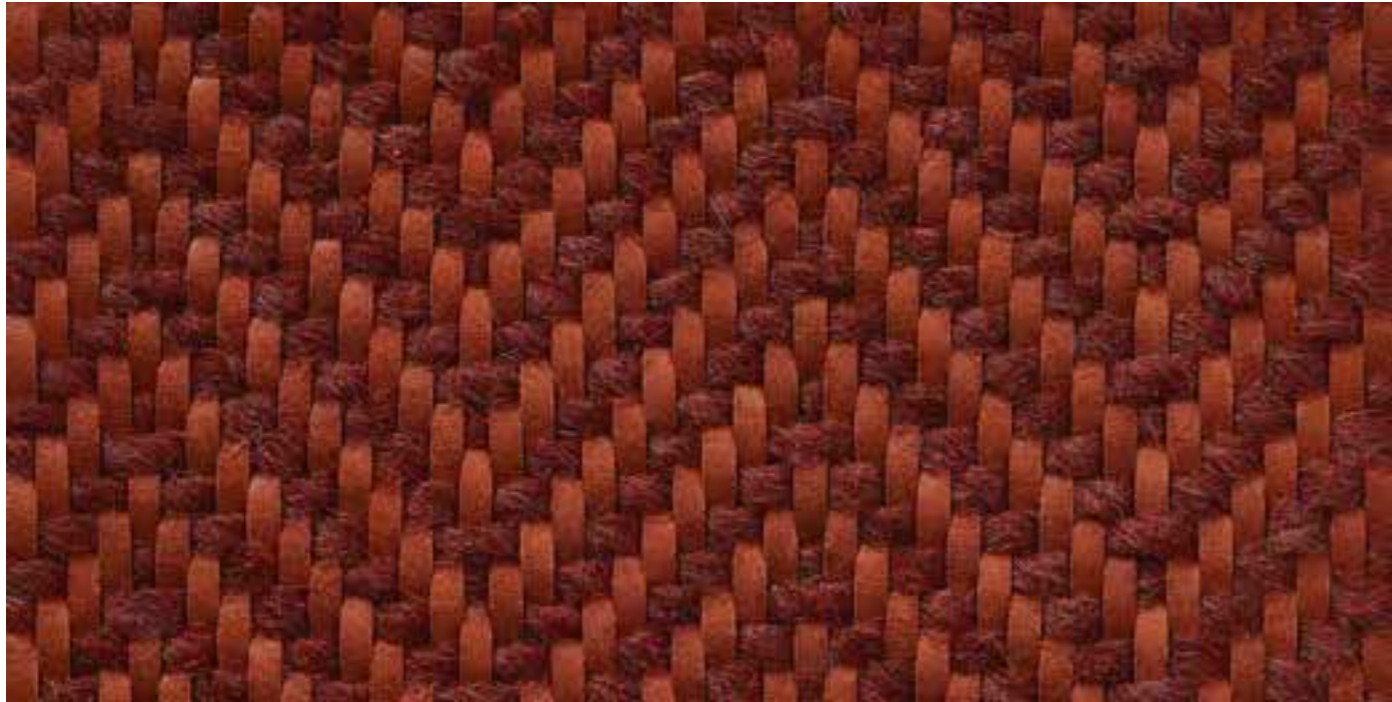

Name Nome	Cat.	Composition Composizione	Width Altezza	Weight (gr./lin.mt.) Peso (gr./m.lin.)	Care Label Manutenzione	Use Utilizzo
Plot Black	PREMIUM	Bufalo / Spago 100% CO Bufalo / Spago 100% CO	68 cm	750 gr		
Plot Orange						



Accessories/Accessori



Cushions/*Cuscini*

Cushions available by different sizes and upholstered in fabric or leather. Internally in mixed feather.
Cuscini in diverse misure rivestiti in tessuto o pelle. Interno in misto piuma.

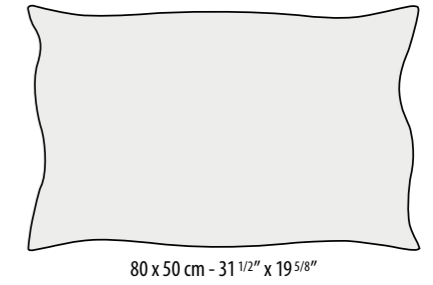
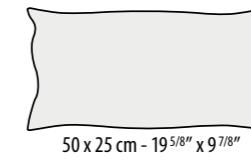
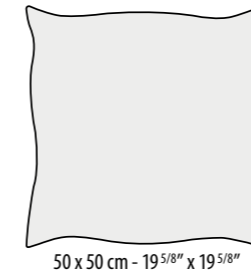
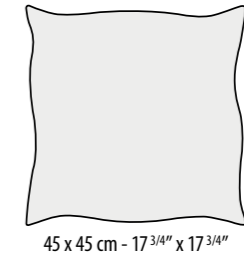
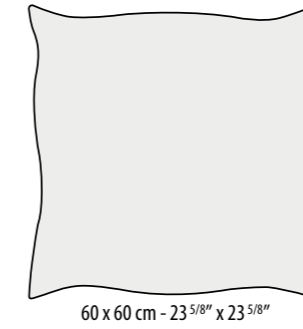
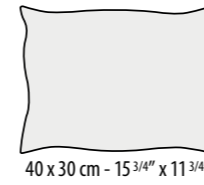

Fur cushions/*Cuscini in pelliccia*

Cushions available by different sizes and upholstered in Alba fur. Internally in mixed feather.
Cuscini in diverse misure rivestiti in pelliccia Alba. Interno in misto piuma.

Beaver Cream



Beaver Sand



Alba Pink



Alba White







Bedcovers Collection

BLACHARD PETROLEUM

BLANCHARD SILVER

CALEIDOS GREEN

CALEIDOS GREY

CALEIDOS SAND

CALEIDOS TAUPE

CHARDIN BRONZE

DELACROIX RED

DUPRÉ PEWTERY

DUPRÉ SABLE

HERON

PEACOCK

ROOSTER

TIGER



Heron bedcover

TESERE™
Sicis Textile Collection



Front: 100% Pure Silk

Back: 86% Wool 8% Cashmere 6% Silk



Name <i>Nome</i>	Composition <i>Composizione</i>	Dimensions <i>Dimensioni</i>	Care Label <i>Manutenzione</i>
Heron bedcover	Front: 100% Pure Silk Back: 86% Wool 8% Cashmere 6% Silk	140 x 192 cm	

Peacock bedcover

TESERE™
Sicis Textile Collection



Front: 100% Pure Silk

Back: 86% Wool 8% Cashmere 6% Silk



Name Nome	Composition Composizione	Dimensions Dimensioni	Care Label Manutenzione
Peacock bedcover	Front: 100% Pure Silk Back: 86% Wool 8% Cashmere 6% Silk	140 x 192 cm	

Rooster bedcover

TESERE™
Sicis Textile Collection



Front: 100% Pure Silk

Back: 86% Wool 8% Cashmere 6% Silk



Name Nome	Composition Composizione	Dimensions Dimensioni	Care Label Manutenzione
Rooster bedcover	Front: 100% Pure Silk Back: 86% Wool 8% Cashmere 6% Silk	140 x 192 cm	

Tiger bedcover

TESERE™
Sicis Textile Collection



Front: 100% Pure Silk

Back: 86% Wool 8% Cashmere 6% Silk



Name Nome	Composition Composizione	Dimensions Dimensioni	Care Label Manutenzione
Tiger bedcover	Front: 100% Pure Silk Back: 86% Wool 8% Cashmere 6% Silk	140 x 192 cm	

Blanchard Petroleum bedcover

TESERE™
Sicis Textile Collection

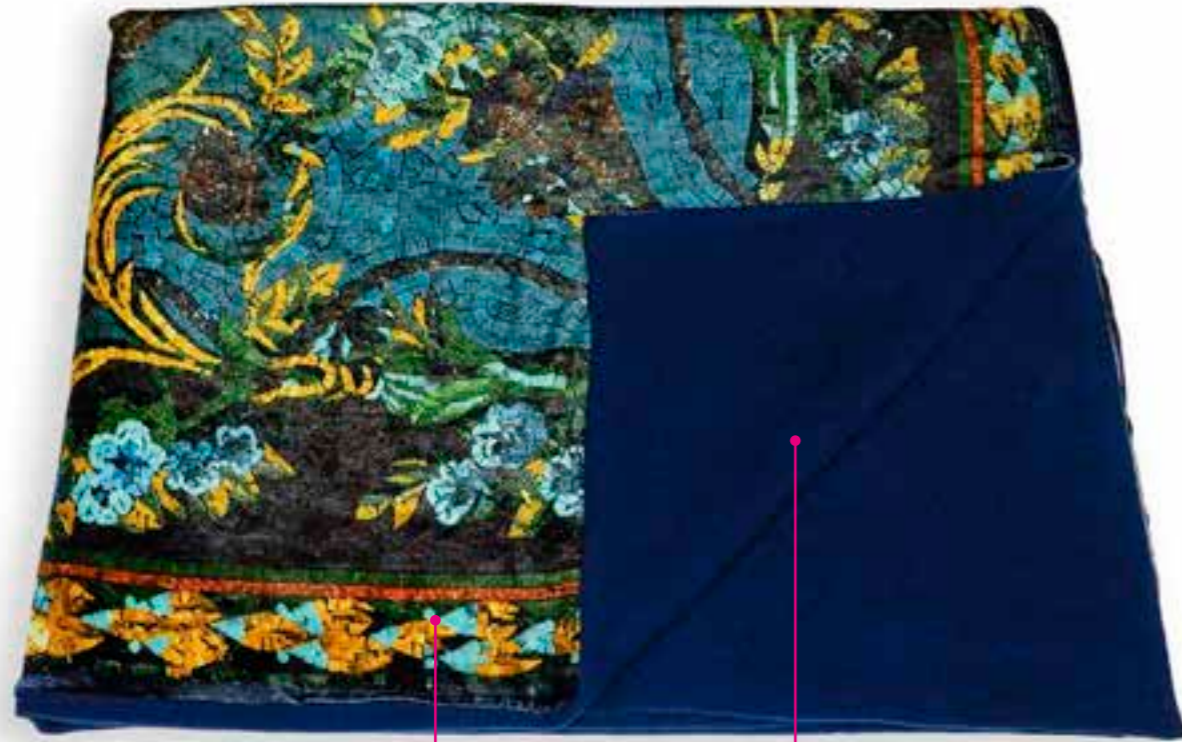

Front: 82% Polyester 9% Viscose 3% Silk
2% Polyamide 1% Polyimide

Back: 86% Wool 8% Cashmere 6% Silk



Name Nome	Composition Composizione	Dimensions Dimensioni	Care Label Manutenzione
Blanchard Petroleum bedcover	Front: 82% Polyester 9% Viscose 3% Silk 2% Polyamide 1% Polyimide Back: 86% Wool 8% Cashmere 6% Silk	140 x 196 cm	

Blanchard Silver bedcover

TESERE™
Sicis Textile Collection



Front: 82% Polyester 9% Viscose 3% Silk
2% Polyamide 1% Polyimide

Back: 86% Wool 8% Cashmere 6% Silk

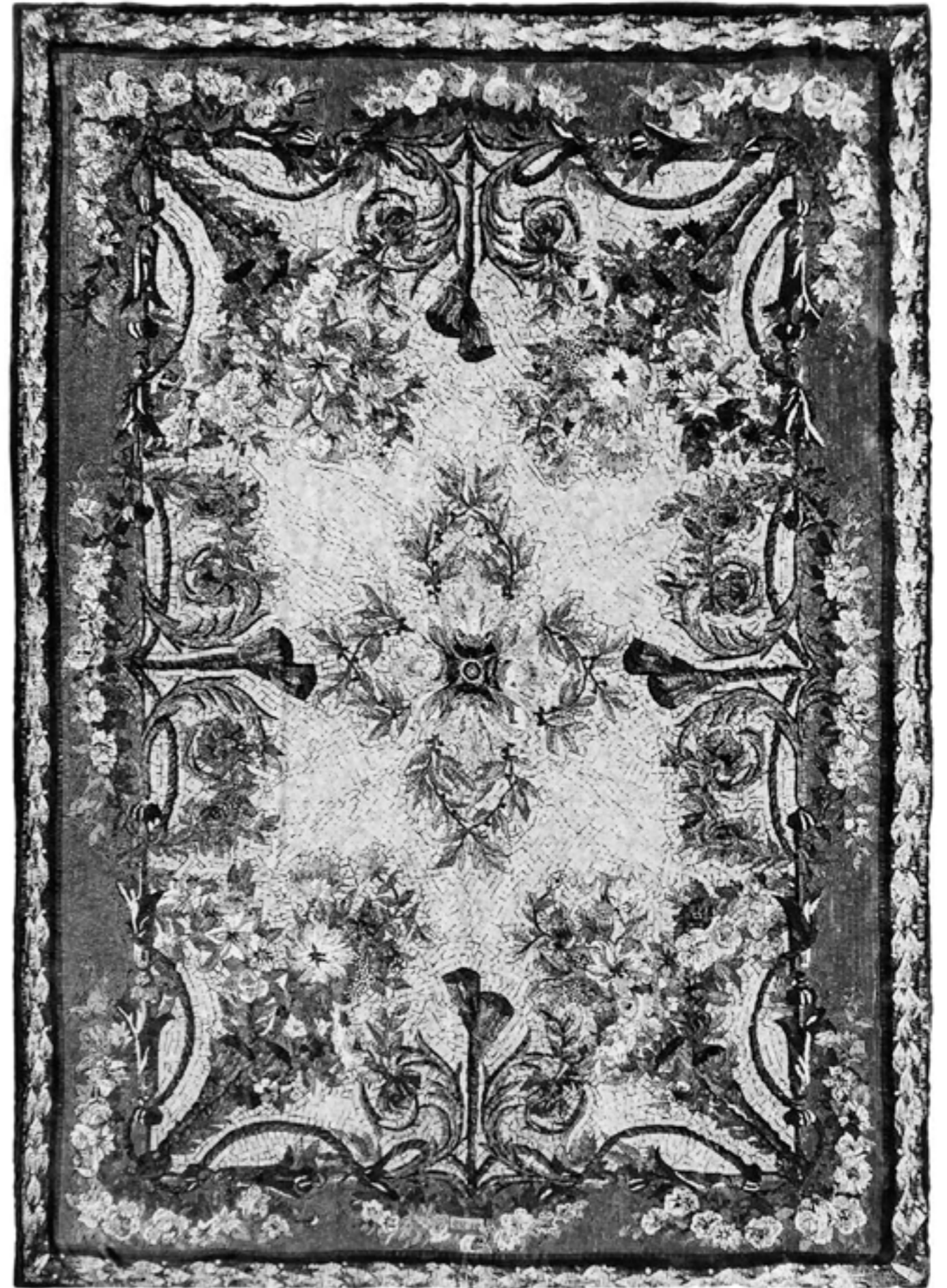

Name Nome	Composition Composizione	Dimensions Dimensioni	Care Label Manutenzione
Blanchard Silver bedcover	Front: 82% Polyester 9% Viscose 3% Silk 2% Polyamide 1% Polyimide Back: 86% Wool 8% Cashmere 6% Silk	140 x 196 cm	

Chardin Bronze bedcover

TESERE™
Sicis Textile Collection



Front: 82% Polyester 9% Viscose 3% Silk
2% Polyamide 1% Polyimide

Back: 86% Wool 8% Cashmere 6% Silk



Name Nome	Composition Composizione	Dimensions Dimensioni	Care Label Manutenzione
Chardin Bronze bedcover	Front: 82% Polyester 9% Viscose 3% Silk 2% Polyamide 1% Polyimide Back: 86% Wool 8% Cashmere 6% Silk	140 x 196 cm	

Delacroix Red bedcover

TESERE™
Sicis Textile Collection



Front: 82% Polyester 9% Viscose 3% Silk
2% Polyamide 1% Polyimide

Back: 86% Wool 8% Cashmere 6% Silk



Name Nome	Composition Composizione	Dimensions Dimensioni	Care Label Manutenzione
Delacroix Red bedcover	Front: 82% Polyester 9% Viscose 3% Silk 2% Polyamide 1% Polyimide Back: 86% Wool 8% Cashmere 6% Silk	140 x 196 cm	

Dupré Pewtery bedcover

TESERE™
Sicis Textile Collection



Front: 82% Polyester 9% Viscose 3% Silk
2% Polyamide 1% Polyimide

Back: 86% Wool 8% Cashmere 6% Silk



Name Nome	Composition Composizione	Dimensions Dimensioni	Care Label Manutenzione
Dupré Pewtery bedcover	Front: 82% Polyester 9% Viscose 3% Silk 2% Polyamide 1% Polyimide Back: 86% Wool 8% Cashmere 6% Silk	140 x 196 cm	

Dupré Sable bedcover

TESERE™
Sicis Textile Collection



Front: 82% Polyester 9% Viscose 3% Silk
2% Polyamide 1% Polyimide

Back: 86% Wool 8% Cashmere 6% Silk



Name Nome	Composition Composizione	Dimensions Dimensioni	Care Label Manutenzione
Dupré Sable bedcover	Front: 82% Polyester 9% Viscose 3% Silk 2% Polyamide 1% Polyimide Back: 86% Wool 8% Cashmere 6% Silk	140 x 196 cm	

Caleidos Green bedcover

TESERE™
Sicis Textile Collection



Front: 51% Silk 39% Cotton 10% Polyester

Back: 86% Wool 8% Cashmere 6% Silk



Name <i>Nome</i>	Composition <i>Composizione</i>	Dimensions <i>Dimensioni</i>	Care Label <i>Manutenzione</i>
Caleidos Green bedcover	Front: 51% Silk 39% Cotton 10% Polyester Back: 86% Wool 8% Cashmere 6% Silk	140 x 196 cm	

Caleidos Grey bedcover

TESERE™
Sicis Textile Collection

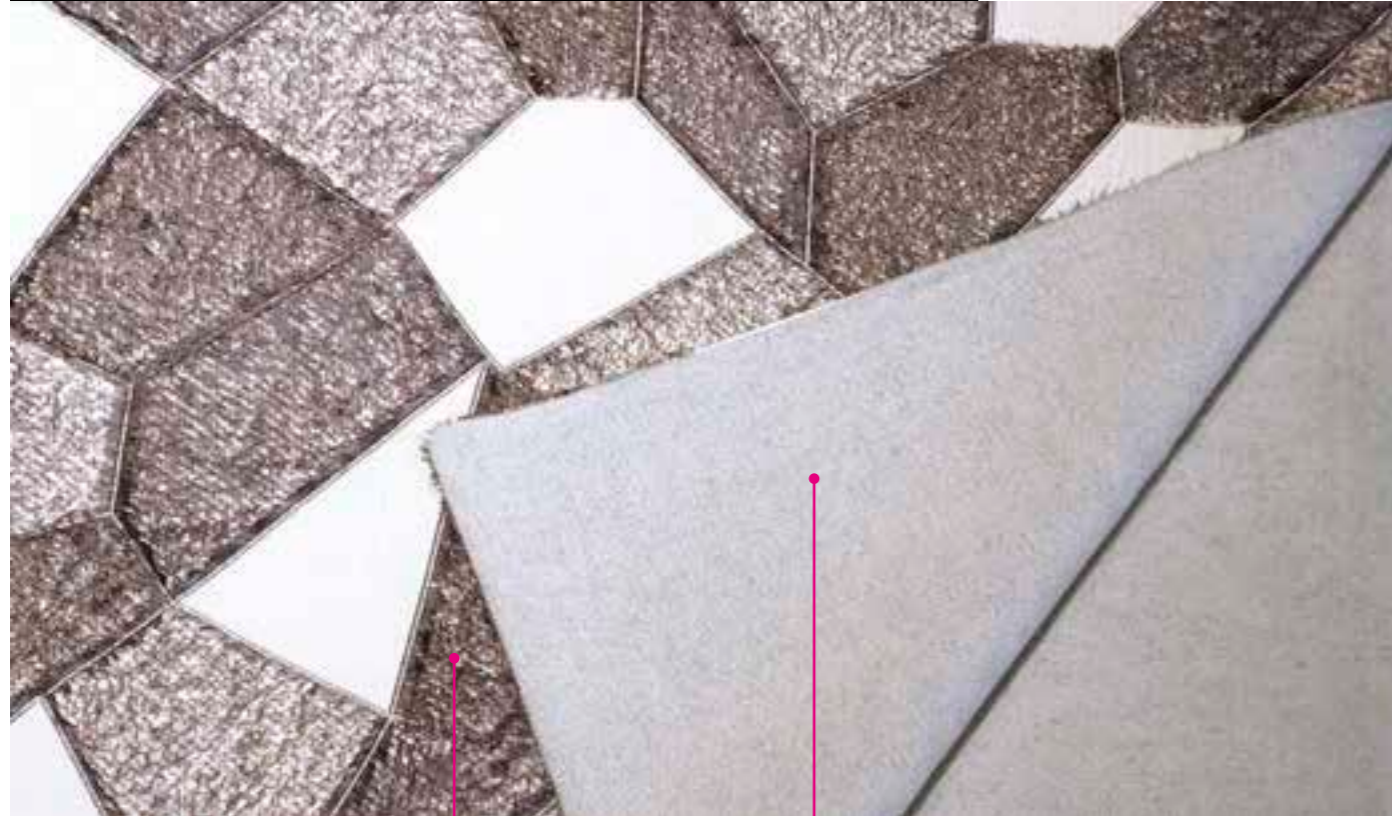

Front: 51% Silk 39% Cotton 10% Polyester

Back: 86% Wool 8% Cashmere 6% Silk



Name <i>Nome</i>	Composition <i>Composizione</i>	Dimensions <i>Dimensioni</i>	Care Label <i>Manutenzione</i>
Caleidos Grey bedcover	Front: 51% Silk 39% Cotton 10% Polyester Back: 86% Wool 8% Cashmere 6% Silk	140 x 196 cm	

Caleidos Sand bedcover

TESERE™
Sicis Textile Collection



Front: 51% Silk 39% Cotton 10% Polyester

Back: 86% Wool 8% Cashmere 6% Silk



Name <i>Nome</i>	Composition <i>Composizione</i>	Dimensions <i>Dimensioni</i>	Care Label <i>Manutenzione</i>
Caleidos Sand bedcover	Front: 51% Silk 39% Cotton 10% Polyester Back: 86% Wool 8% Cashmere 6% Silk	140 x 196 cm	

Caleidos Taupe bedcover

TESERE™
Sicis Textile Collection



Front: 51% Silk 39% Cotton 10% Polyester

Back: 86% Wool 8% Cashmere 6% Silk



Name <i>Nome</i>	Composition <i>Composizione</i>	Dimensions <i>Dimensioni</i>	Care Label <i>Manutenzione</i>
Caleidos Taupe bedcover	Front: 51% Silk 39% Cotton 10% Polyester Back: 86% Wool 8% Cashmere 6% Silk	140 x 196 cm	

Bedcover Box





Foulards Collection

HERON
PEACOCK
ROOSTER
TIGER

Heron foulard

TESERE™
Sicis Textile Collection



Name Nome	Composition Composizione	Dimensions Dimensioni	Care Label Manutenzione
Heron foulard	100% Pure Cashmere wool	136 x 180 cm	

Peacock foulard

TESERE™
Sicis Textile Collection



Name Nome	Composition Composizione	Dimensions Dimensioni	Care Label Manutenzione
Peacock foulard	100% Pure Cashmere wool	136 x 180 cm	

Rooster foulard

TESERE™
Sicis Textile Collection



Name <i>Nome</i>	Composition <i>Composizione</i>	Dimensions <i>Dimensioni</i>	Care Label <i>Manutenzione</i>
Rooster foulard	100% Pure Cashmere wool	136 x 180 cm	



Tiger foulard











TESERE™
Sicis Textile Collection



Name Nome	Composition Composizione	Dimensions Dimensioni	Care Label Manutenzione
Tiger foulard	100% Pure Cashmere wool	136 x 180 cm	











Care Instructions/*Manutenzione e Pulizia*

CARE INSTRUCTIONS:

-  Do not wash in water
-  Machine wash, water temperature 30°C
-  Machine wash, water temperature 30°C, permanent press
-  Hand wash, water temperature 30°C max
-  Do not bleach
-  Low temperature ironing, 110°C max
-  Medium temperature BACK ironing, 150°C max
-  Dry clean, don not use trichloroethylene
-  Do not tumble dry
-  Do not dry clean

Any item is a single artwork created by our mosaic maestros through a careful and minute craft made technique. Any possible imperfections, flaws, discordances in color and/or shape are inborn in a handmade article and, therefore, give the object its own uniqueness.

TRATTAMENTO DA ESEGUIRE PER LA MANUTENZIONE E LA PULITURA DEL RIVESTIMENTO:

-  Non lavare in acqua
-  Lavaggio a macchina alla temperatura di 30°C
-  Lavaggio a macchina alla temperatura di 30°C, azione ridotta
-  Lavaggio a mano, temperatura massima 40°C
-  Non candeggiare
-  Stiro bassa temperatura (max 110°)
-  Stiro a rovescio, media temperatura, 150°C max
-  Lavaggio a secco no tricloroetilene
-  Il prodotto non sopporta l'asciugatura in tamburo
-  Non lavare a secco

Ogni opera è unica e frutto dell'attenta e minuziosa tecnica artigianale dei nostri maestri d'arte. Eventuali imperfezioni, irregolarità, dissonanze nel colore e/o nella forma, altro non sono che il risultato di un manufatto e, pertanto, conferiscono all'oggetto la propria originalità e unicità.

Technical Index

Sigla / Code	Fibra	Fiber	Animale / Animal	Vegetale / Natural	Chimica / Chemical
AC	Acetato	Acetate			*
AF	Altre Fibre	Other Fibers			*
CO	Cotone	Cotton		*	
EA	Elastam	Elastane			*
PA	Poliammidica	Polyamide			*
PC	Acrilica	Acrylic			*
PES	Poliestere	Polyester			*
PL	Poliestere	Polyester			*
PM	Poliimmide	Polyimide			*
PVC	Polivinilcloruro	Polyvinyl Chloride			*
SE	Seta	Silk	*		
VI	Viscosa	Viscose			*
PU	Poliuretano	Polyuretana			*
WO	Lana	Wool	*		

Recommended use
Indicazioni d'uso



1
Curtains & delicate
Tendaggi e delicati



2
Light use
Uso leggero



3
Heavy use
Uso frequente





Merchandising

Sicis has designed different types of display that allow to show the entire Sicis Textile Collection in shops and showrooms taking into consideration any need for spaces and set-ups. The vertical displays are made of metal in various sizes that can be used for both walls and freestandings. Along these, there are also table display stands, which can be produced in various formats in order to expose the entire range of the Tessere samples, and to give an immediate and a complete view of both the colors and the patterns. The tables can be made either in Vetrite or in other materials. Other display stands in combination with these allow to expose furniture finishes and precious mosaic handles. All display stands can be customized on request.

Sicis ha progettato una serie di espositori per negozi e showroom che permettono di presentare l'intera Collezione Tessere valutandone ogni necessità sia di spazio che di allestimento. I display verticali sono realizzati in metallo con varie dimensioni e possono essere posizionati a parete o a centro stanza. Altre tipologie di espositori possono permettere l'esposizione parallela anche di finiture d'arredo o di preziose maniglie in mosaico. Esistono inoltre espositori a tavolo, realizzabili in vari formati nella cui parte inferiore è possibile esporre l'intera gamma del campionario Tessere così da avere immediatamente una visione completa sia della cromia che dei pattern. I tavoli possono essere realizzati sia in Vetrite che in altri materiali. Tutti gli espositori possono essere personalizzati su richiesta.

Tessere™ Case

“Tessere Collection” fabrics are available in multiple variations.
Customers can choose from different standard measurements and standard colours.
Upon request also cuttings are available. Based on the combination of different materials
there may be slight variations in colour.

*I tessuti “Tessere Collection” sono disponibili in varie versioni.
I clienti possono scegliere tra differenti misure e colori standard.
Su richiesta è disponibile il taglio su misura. Basandosi sulla combinazione di diversi materiali
possono esserci leggere variazioni di colore.*



Hangers - Tirelle

Example of hunger with Tessere Collection fabrics by Sicis
 Esempio di tirella con tessuti della Collezione Tessere di Sicis

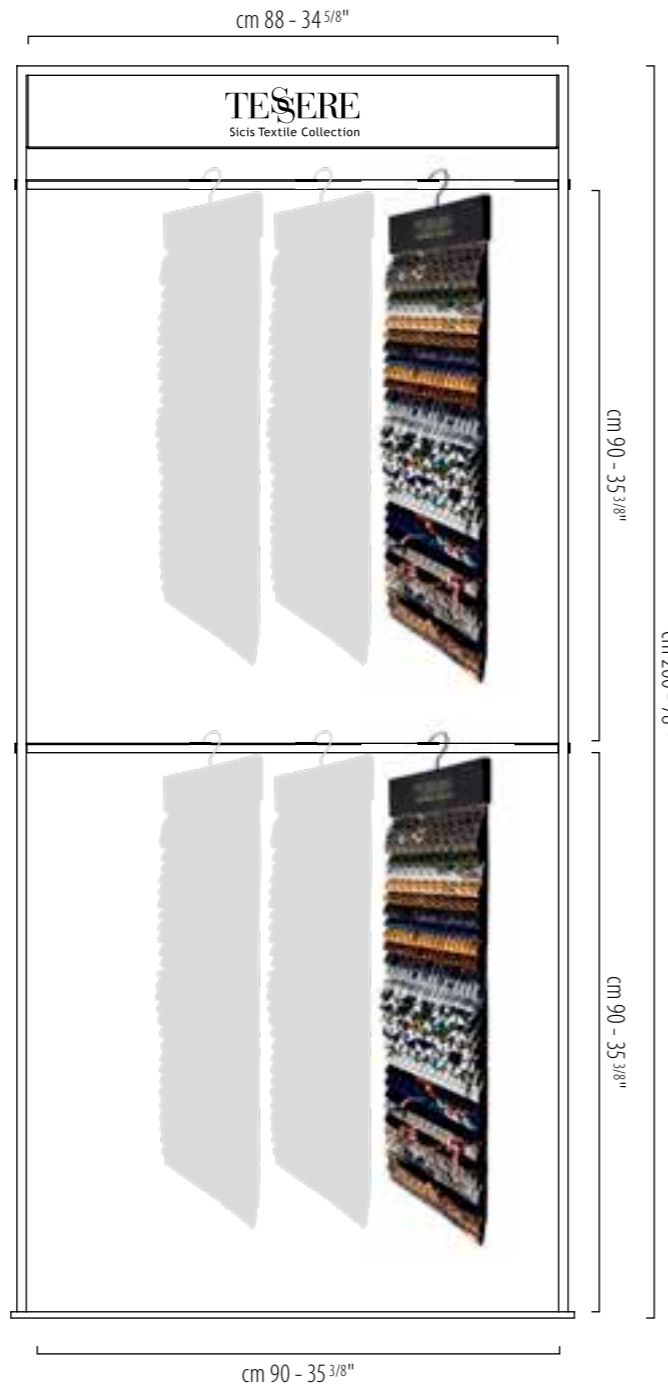
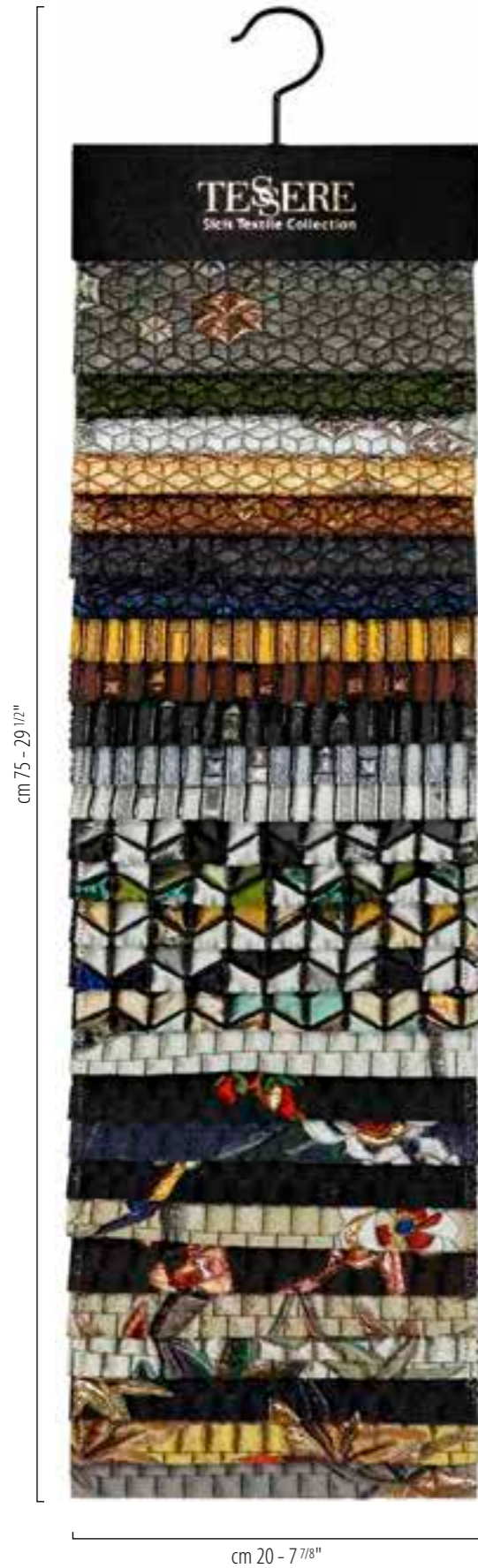

Display 1 (small)

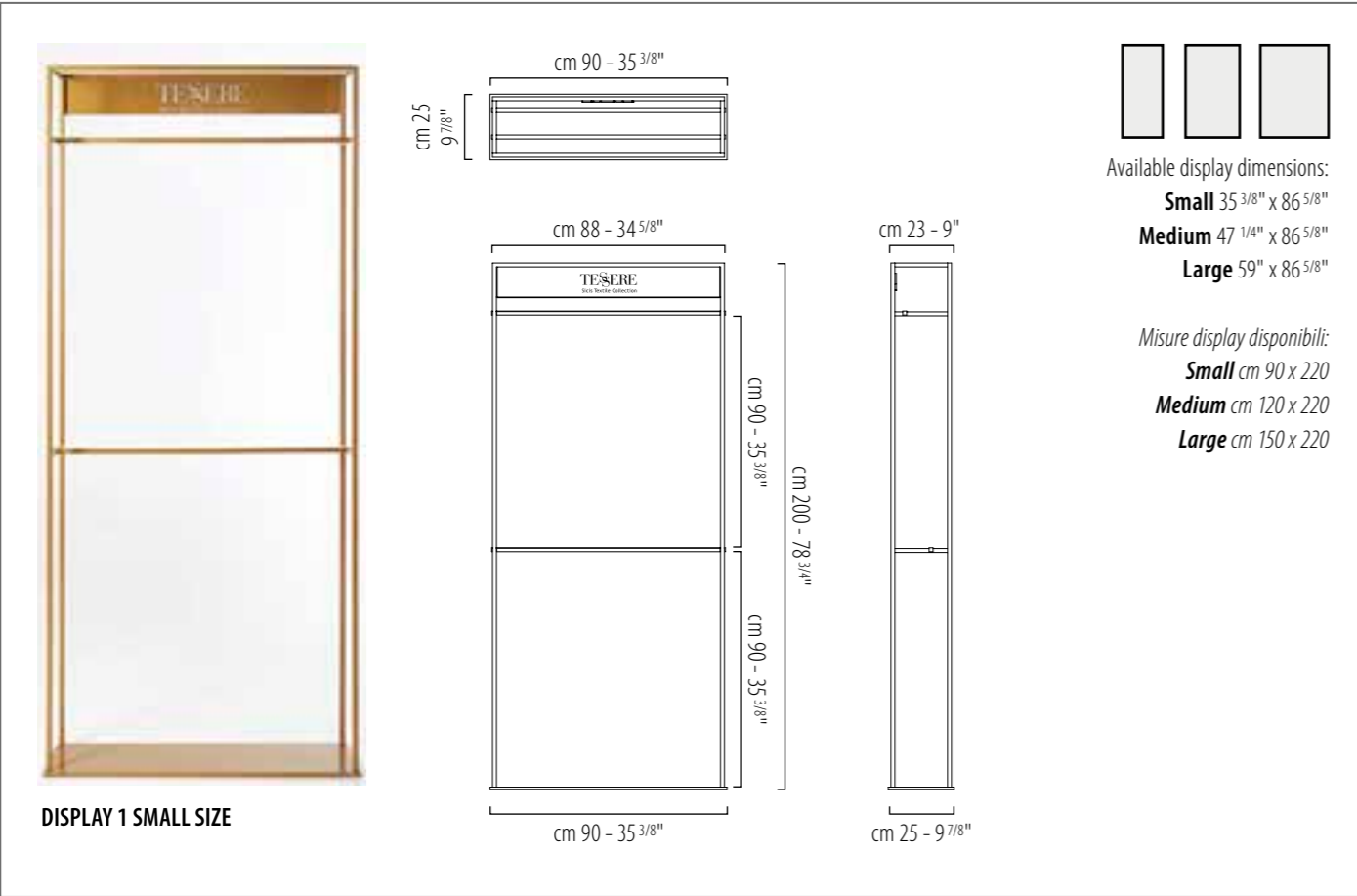

DISPLAY 1 SMALL SIZE



Display 2 (medium) / Display 3 (large)

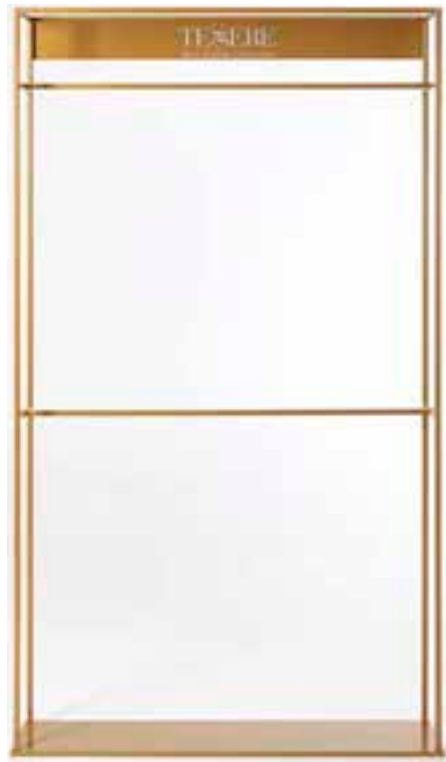

DISPLAY 2 - MEDIUM SIZE

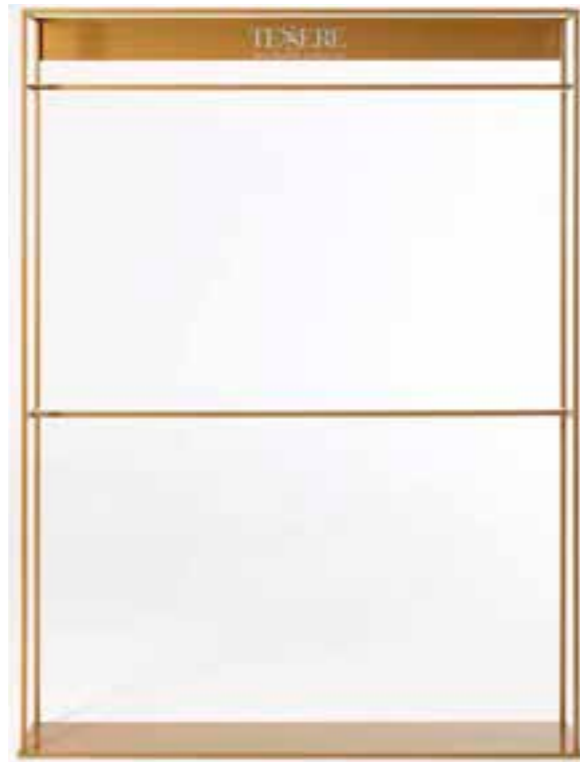

DISPLAY 3 - LARGE SIZE

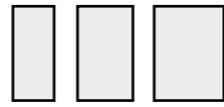

Available display dimensions:

Small 35 3/8" x 86 5/8"

Medium 47 1/4" x 86 5/8"

Large 59" x 86 5/8"

Misure display disponibili:

Small cm 90 x 220

Medium cm 120 x 220

Large cm 150 x 220



Display 4 (totem)

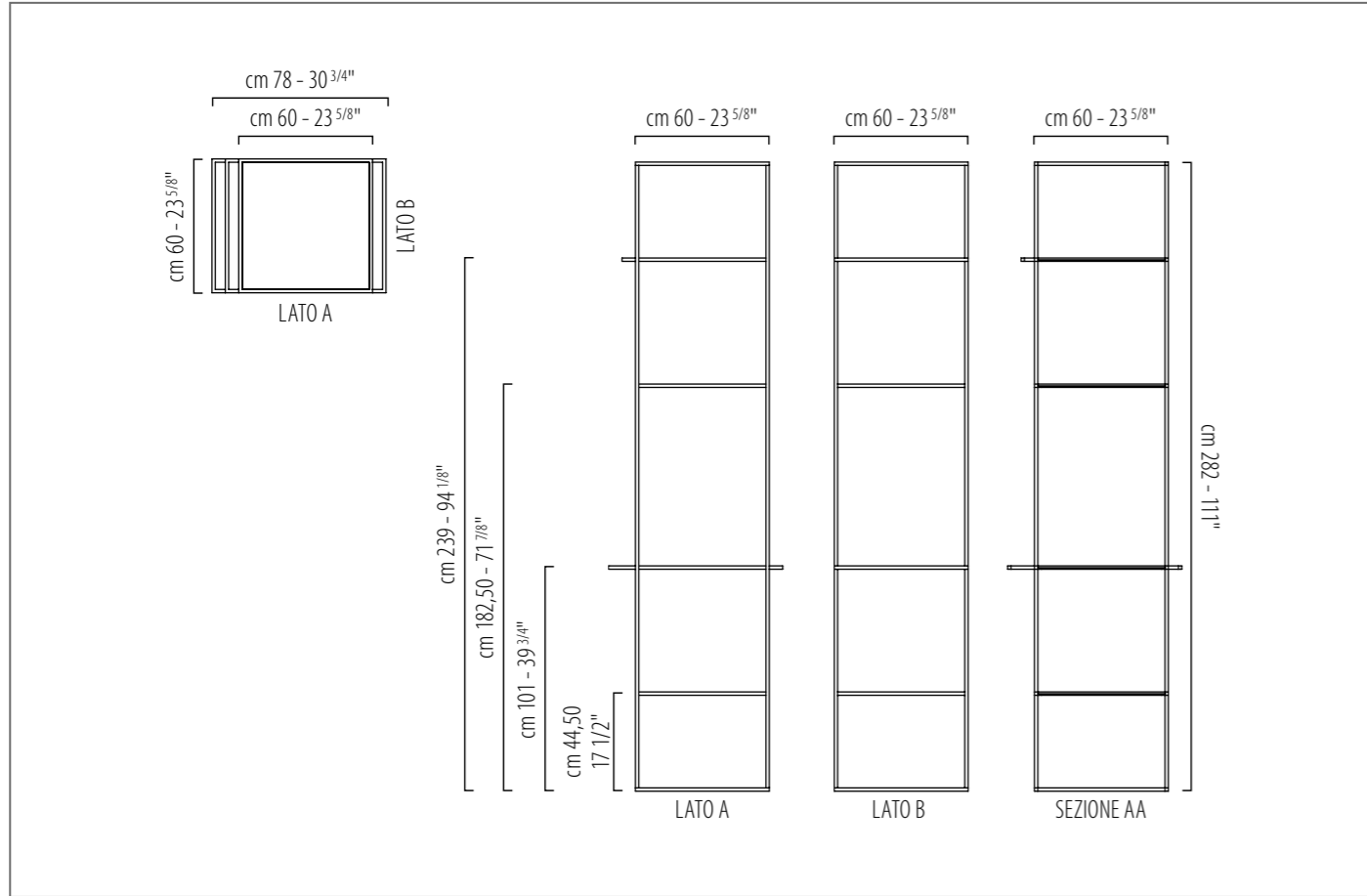

Display 5 (wall)

Customizable display dimensions / *Misure display personalizzabili*

Panel mounted on niche or on wall with external logo
Pannello posizionato in nicchia o a muro con logo esterno

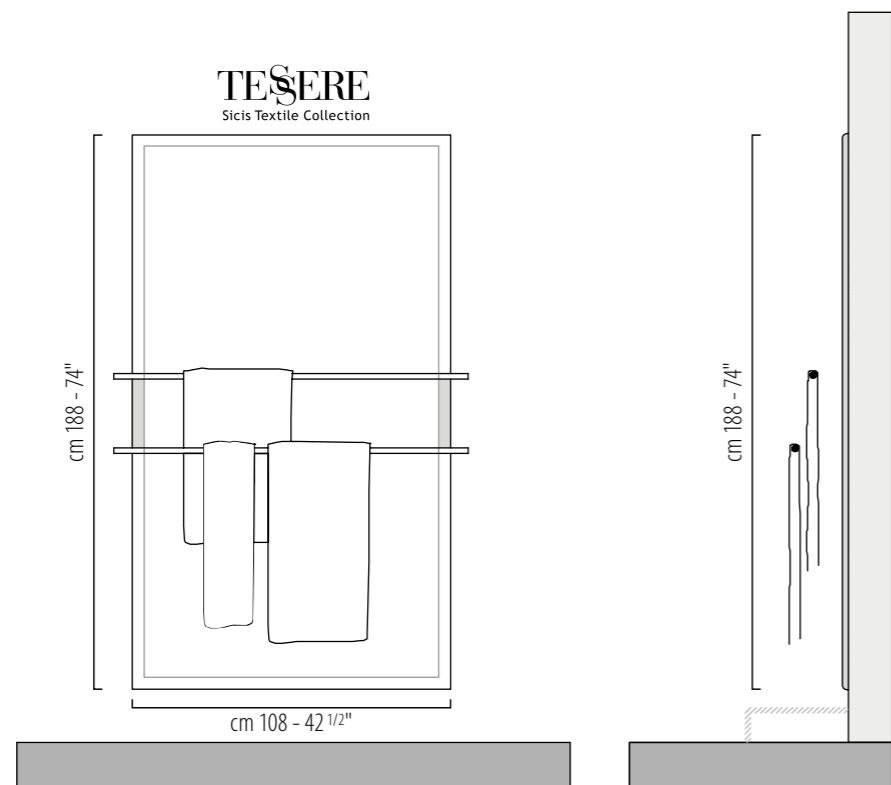

Display 6 (wall)

Customizable display dimensions / *Misure display personalizzabili*

Panel mounted on MDF support with applied logo
Pannello montato su MDF con logo applicato

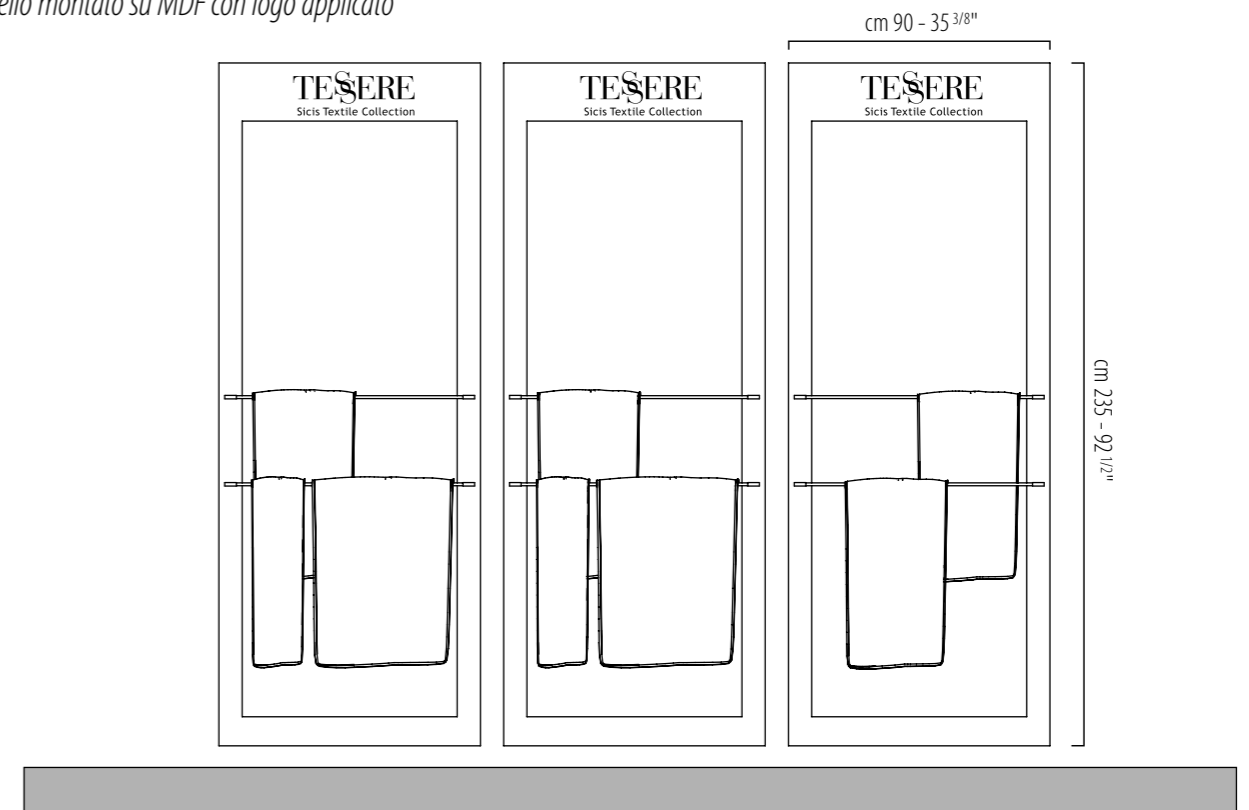
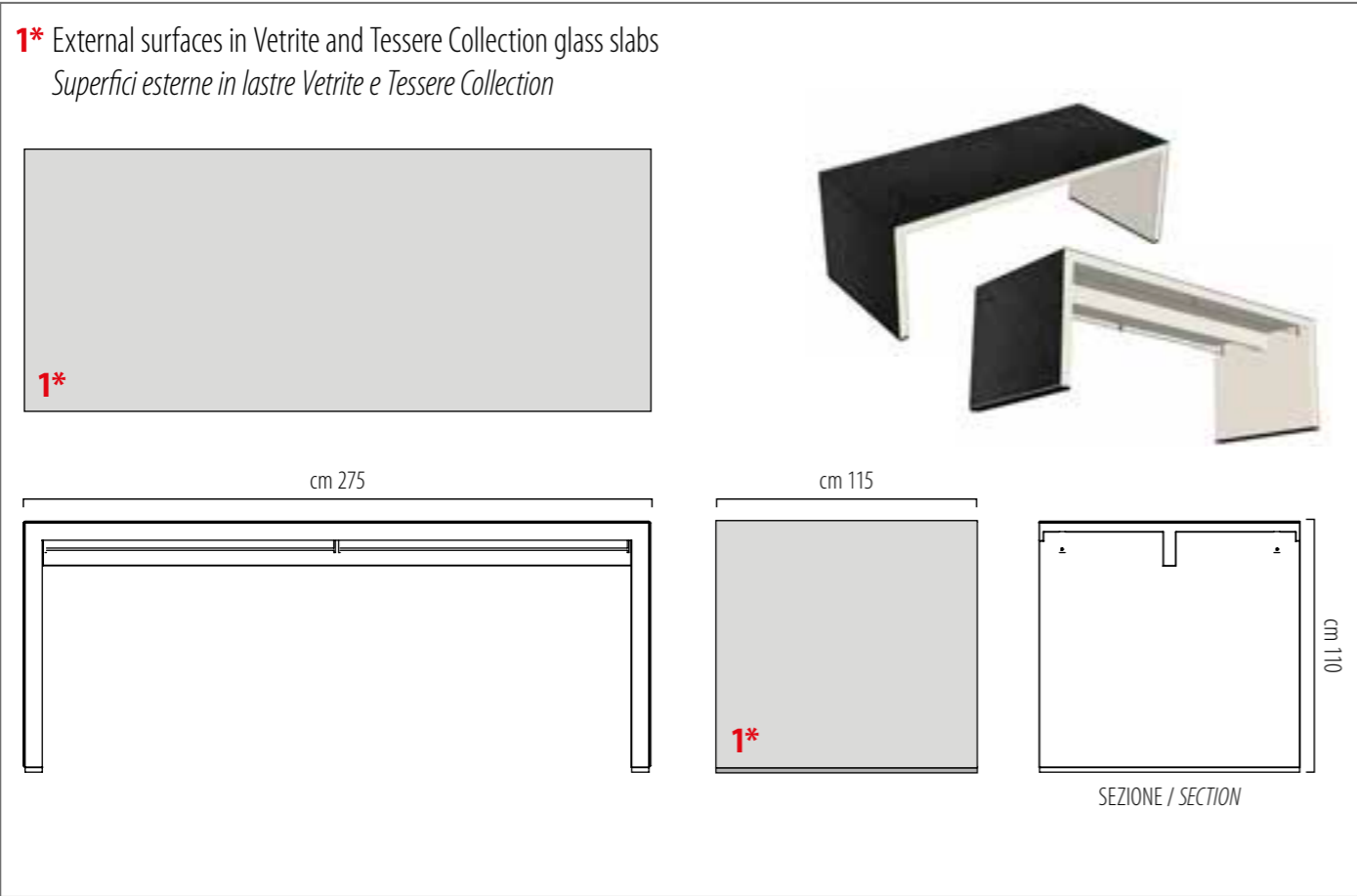
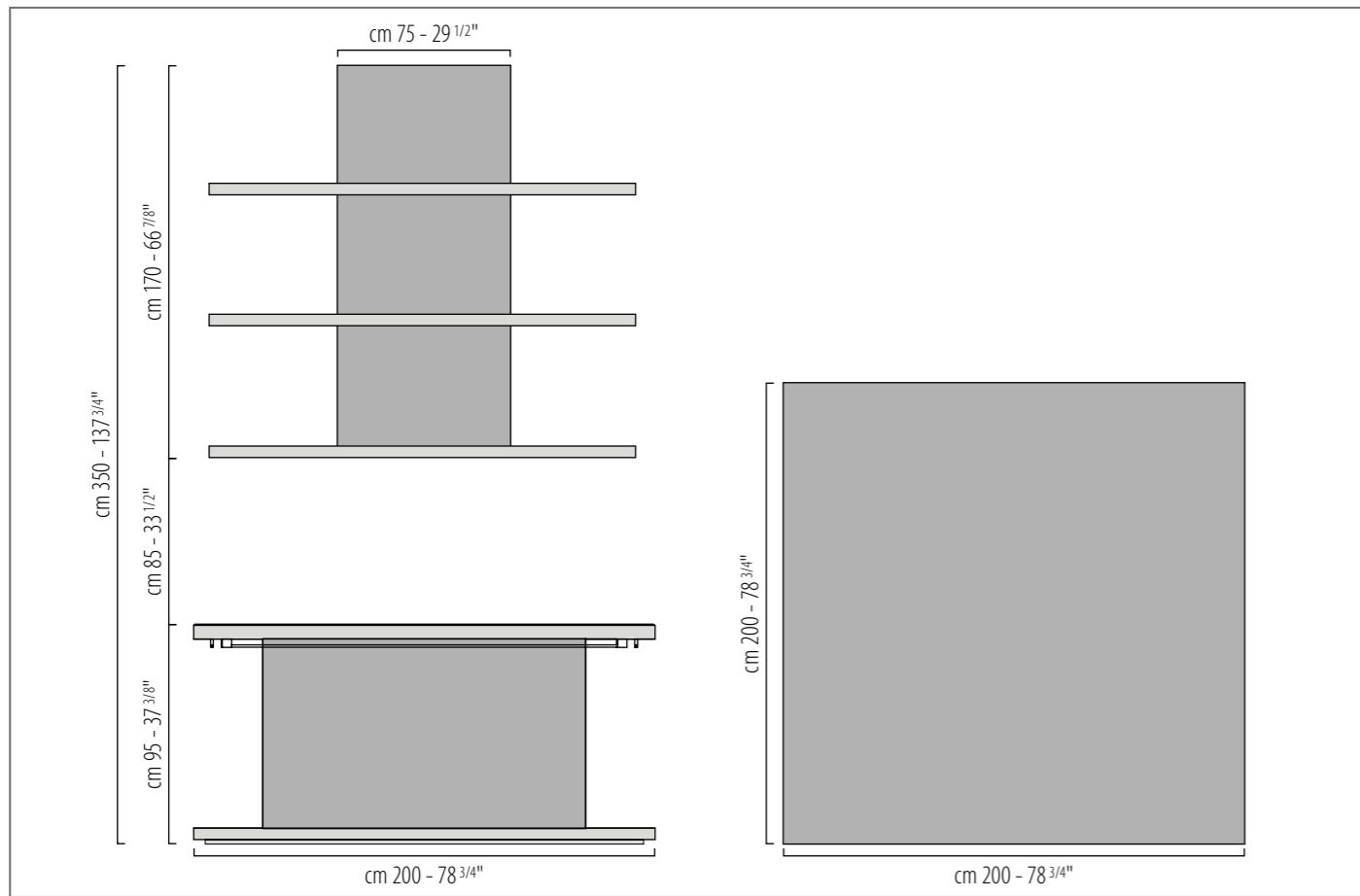

Table Display



Display 7



Displays 8 *Tessere+Door Pulls / Tessere+Finishes*

Customizable display dimensions / *Misure display personalizzabili*

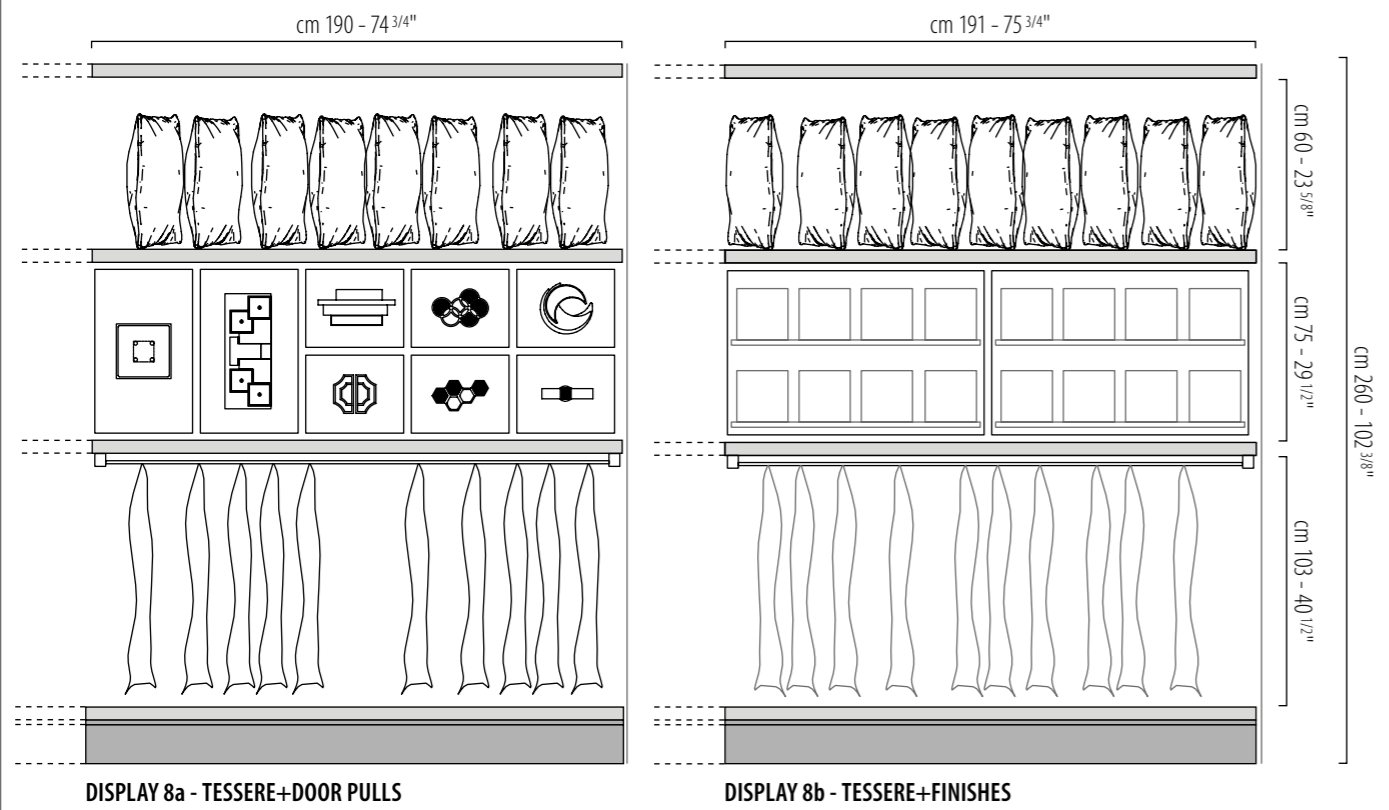

Customizable display dimensions / *Misure display personalizzabili*

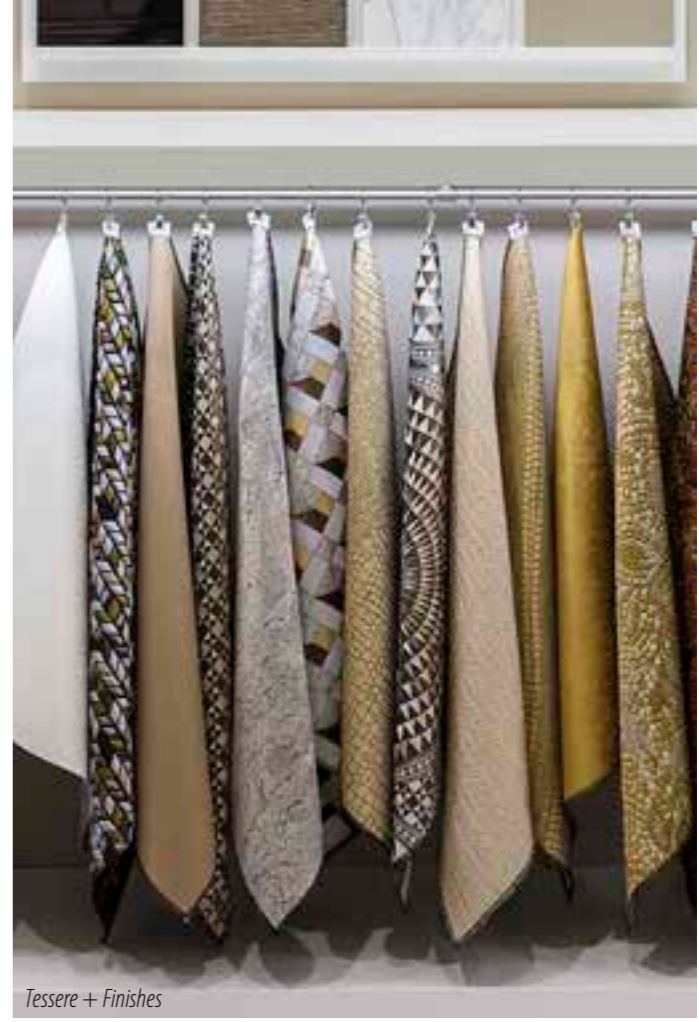
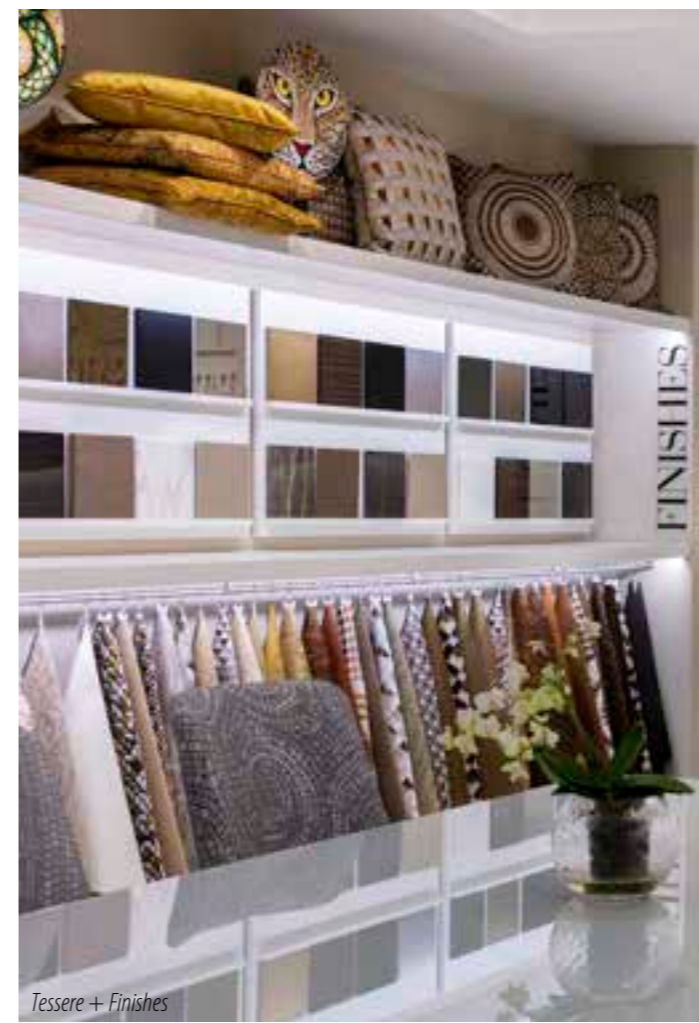
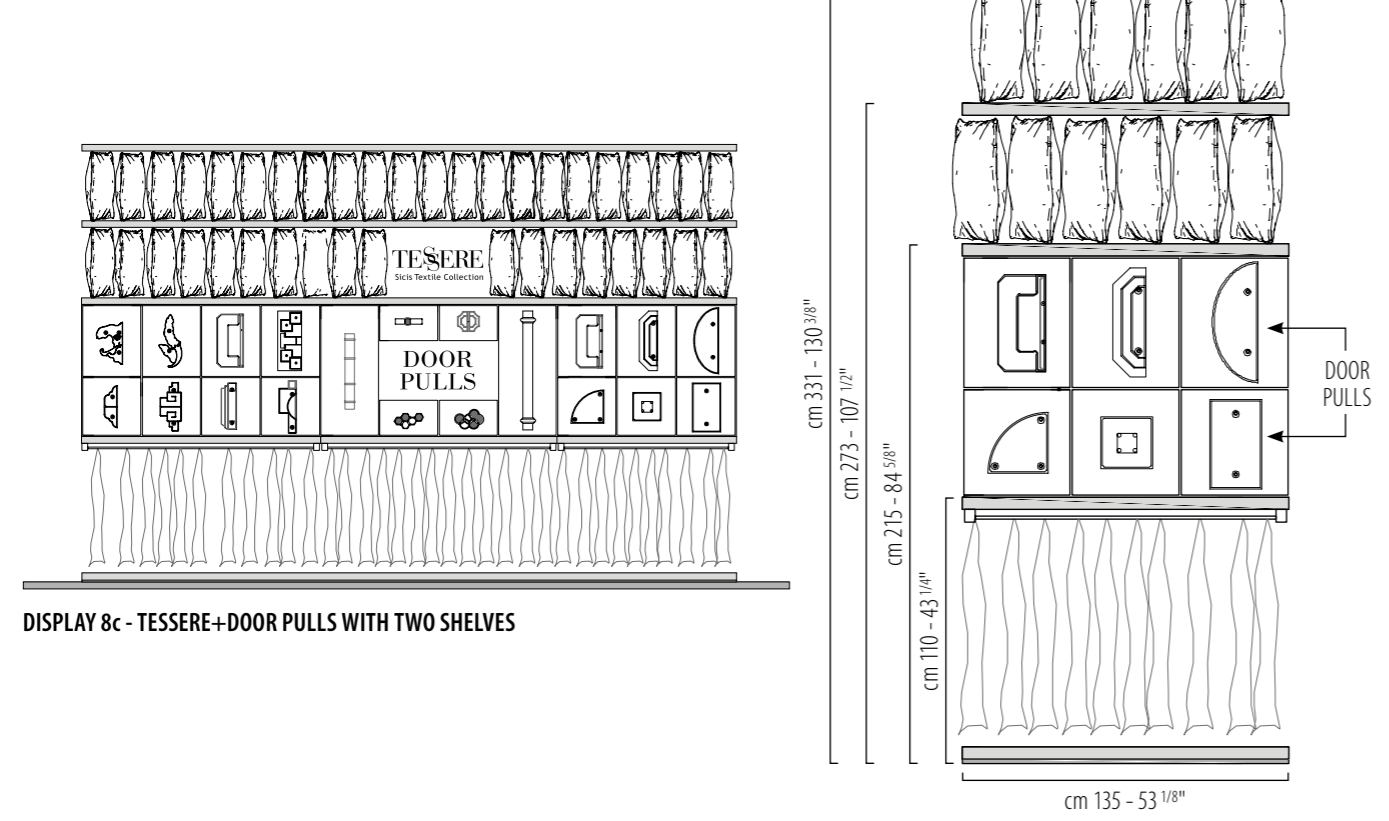



Display Concept

Area requested mq 50 / Area mq 50





AVVISO LEGALE

Ricevendo il presente catalogo SICIS, prendi atto ed accetti i seguenti termini e condizioni:

Il presente catalogo è e rimane di proprietà di SICIS S.r.l. ("SICIS").

SICIS si riserva il diritto, in qualsiasi momento, di richiederne la restituzione. Il catalogo è fornito a TITOLO GRATUITO e NON ne è AUTORIZZATA LA RIVENDITA. Se hai dovuto pagare per questo catalogo, ti preghiamo di segnalarcelo scrivendoci all'indirizzo riportato di seguito.

Le leggi in materia di diritto d'autore (Copyright) proteggono il contenuto del presente catalogo, inclusi, senza alcuna limitazione, le fotografie, immagini, testi, layout ed i disegni in esso contenuti.

La riproduzione o la copia di qualsiasi parte del presente catalogo, inclusi, senza alcuna limitazione, le fotografie, immagini, testi, layout ed i disegni in esso contenuti, È VIETATA, e SICIS si riserva il diritto di intraprendere azione legale nei confronti di chiunque (incluso te) violi il presente divieto.

L'aver ricevuto una copia del presente catalogo, non dà diritto in alcun modo ad alcuna licenza da parte di SICIS, né implicita né tantomeno espressa, di riprodurre o copiare, in qualsiasi modo o forma, alcuna parte di esso.

Il marchio SICIS® è un marchio registrato e di proprietà della SICIS S.r.l., ed è protetto dalle leggi nazionali ed internazionali in materia.

SICIS espressamente si riserva tutti i diritti e rimedi.

LEGAL NOTICE

By retaining this SICIS catalogue, you acknowledge and agree to the following:

This catalogue is and remains the property of SICIS S.r.l. ("SICIS").

SICIS reserves the right, at any time, to request the return of this catalogue. The catalogue is provided to you FREE OF CHARGE and is NOT FOR RESALE. If you paid for this catalogue, please write to SICIS at the address provided below.

Copyright laws protect the content of this catalogue, including, without limitation, the photographs, images, text, layout and designs contained therein.

The reproduction or copying of any part of this catalogue, including, without limitation, the photographs, images, text, layout and designs contained therein, IS PROHIBITED, and legal action may be commenced against anyone, including, but not limited to, yourself, who violates this prohibition.

By giving you a copy of this catalogue, SICIS is not thereby giving you any license, either implied or express, to reproduce or copy it or any parts of it, in any way.

The trademark SICIS® is a registered trademark and the property of SICIS S.r.l., and is protected under domestic and international laws.

SICIS reserves all its rights and remedies.

Gli articoli illustrati possono variare nel colore. Errori di stampa esclusi.
Pictures (image and colour thumbs) may vary colour. Misprints excepted.

© 2016 - 2017 - 2018 - 2019 - 2020 Sicis S.r.l.
SICIS®, AMARETTO™, TESSERE™ are trademarks of Sicis S.r.l.
SICIS®, AMARETTO™, TESSERE™ sono marchi di Sicis S.r.l.

www.sicis.com · info@sicis.com
SICIS - Sede Legale · Via Borgonuovo, 29 · 20121 Milano (Italy)
Sicis s.r.l. Ravenna (Italy) · March 2020

SICIS ITALY

Showroom Milano
20121 · Via Fatebenefratelli, 8
Ph. +39 02 87 60 99 · Fax +39 02 72 09 68 53
Showroom & Factory Ravenna (Italy)
48123 · Via Canala, 85
Ph. +39 0544 469 711 · Fax +39 0544 46 98 11

SICIS FRANCE

Showroom Paris
75008 · 41, Rue François 1er
Ph. +33 (0)1 4952 8989 · Fax +33 (0)1 4952 8990

SICIS SPAIN

Showroom Madrid
28006 · 33, calle José Ortega y Gasset
Ph. +34 91066252

SICIS UNITED KINGDOM

Showroom & Offices London
15A Dover St, Mayfair, W1S 4LR
Ph. +44 207 491 9849

SICIS ME

Showroom & Offices Dubai, (UAE)
Villa 12 · P. O. Box 23592
Corner of Umm Al Sheif & Jumeirah Beach Road
Ph. +971 (0)4 395 3835 · Fax +971 (0)4 395 3860

SICIS NORTH AMERICA

Corporate Headquarters New York
10454 · 150 Bruckner Blvd Bronx
Ph. +1 212 965 4100 · Fax +1 646 390 4587

SICIS SHANGHAI

Showroom Shanghai
Room B101 · B1 Floor · Bellagio Shanghai
188th North Suzhou Road · Hongkou District
Shanghai, China 200080
Mob. +(86) 138 1060 0765 · +(86) 15921504586





SICIS®