

SICIS GOLD

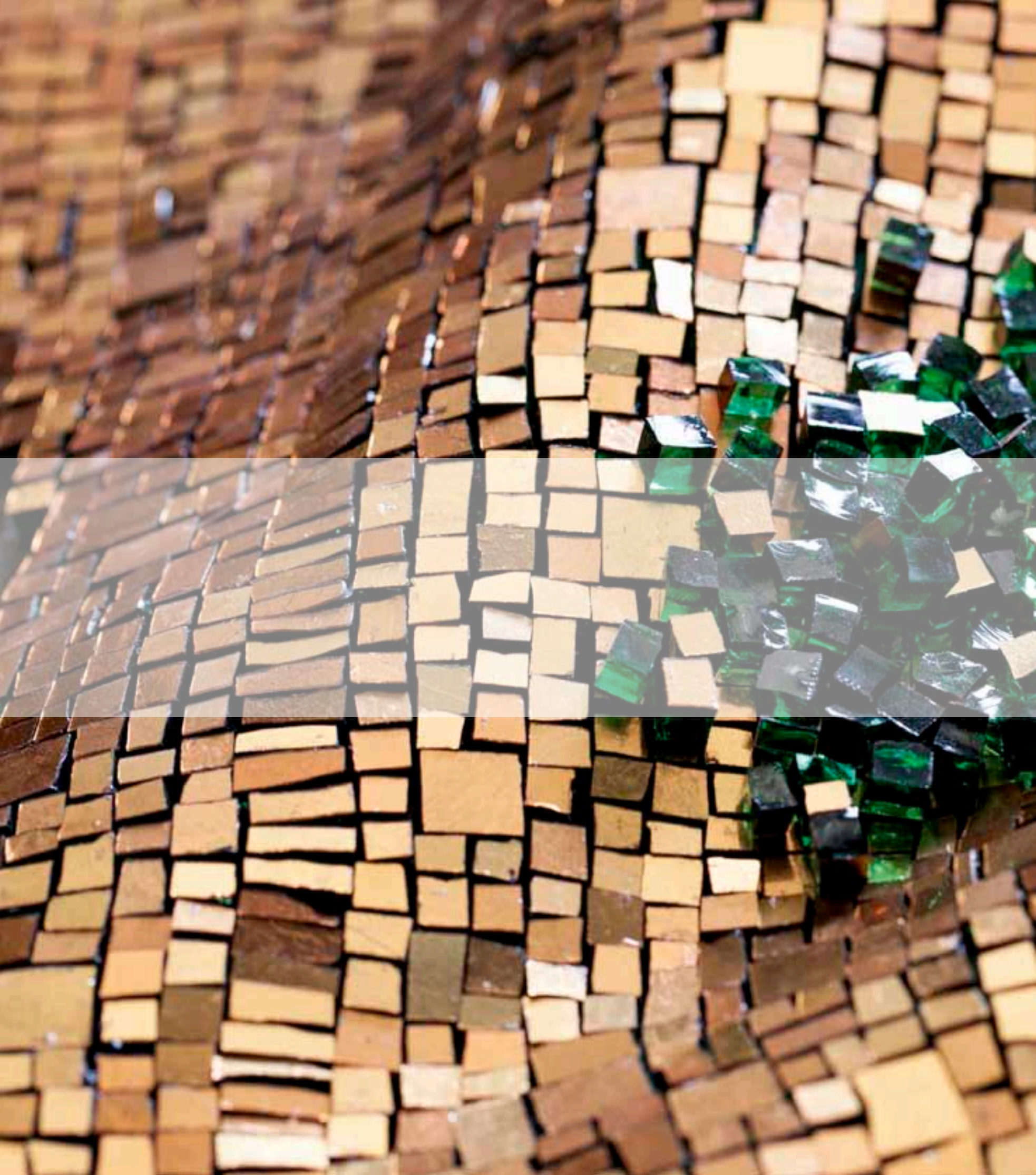



**SICIS**<sup>®</sup>  
THE ART MOSAIC FACTORY

**Siamo onorati di offrirLe la copia**  
*We are pleased to offer you the copy*

**N° /1300**





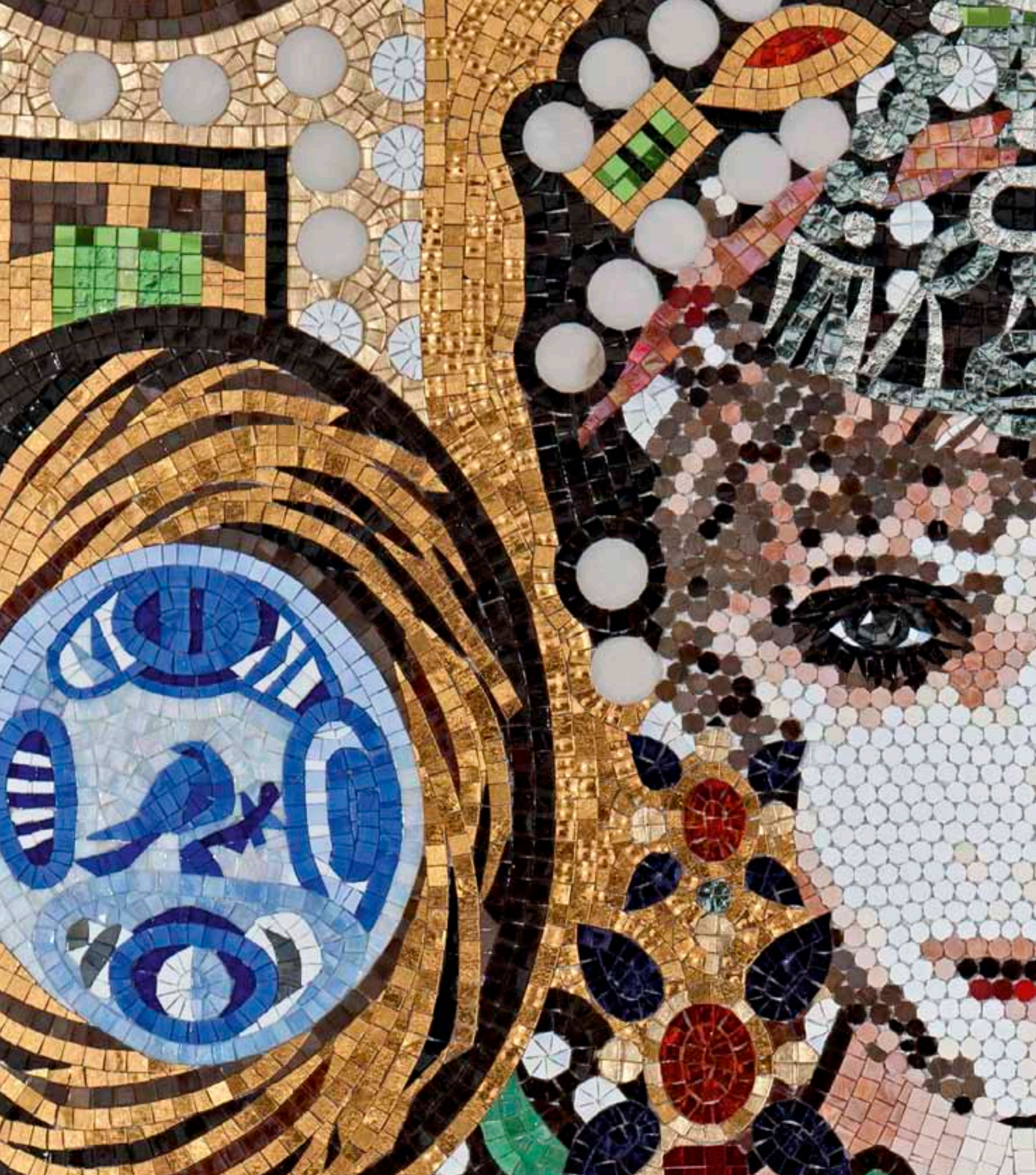







## **SICIS HA UN CUORE D'ORO**

SICIS è sinonimo di lusso in ogni sua declinazione artistica, decorativa ed architettonica, e quale migliore alleato, nel mondo dell'eleganza e dell'opulenza più chic se non l'oro 24 carati?

Come un Re Mida dei tempi moderni, SICIS riveste con il suo manto fatato di oro le superfici di palazzi, tappeti magici ed arazzi super chic, opere d'arte e ovviamente, come un alchimista che sperimenta diverse tecniche e mezzi per i suoi fini, lo fa usando il mezzo che più gli è affine, il mosaico. Il mosaico in ogni sua declinazione, fino ad arrivare al nano-mosaico millimetrico filato d'oro o al mosaico minuto che coinvolge un altissimo grado di manualità e precisione da parte degli artisti ed artigiani ravennati, che scelgono, tagliano e posano interamente a mano ogni singola tessera e micro-tessera contribuendo a creare un manufatto capolavoro.

SICIS sfrutta l'oro anche nel suo uso per eccellenza: il gioiello. Magnifiche parure in micro-mosaico, arte così in voga nel diciannovesimo secolo, vengono proposte in chiave contemporanea come una nuova sfida di eleganza ed unicità.

All'oro è abbinato il platino, l'argento, lo scintillio dei vetri iridescenti e materiali preziosi che, accostati, creano splendidi oggetti, vere e proprie opere d'arte dal valore intrinseco altissimo.

Come l'oro, il più duttile e malleabile tra i metalli, SICIS dimostra la propria flessibilità spaziando da lontane ispirazioni bizantine a disegni ultramoderni in oro su oro, interpretato negli atelier ravennati grazie a tecniche all'avanguardia ed una produzione interamente italiana per la creazione di raffinate composizioni che mixano differenti tonalità gold che giocano su trasparenze o texture diverse per un effetto moderno e classico allo stesso tempo.

L'oro è divenuto nel tempo il simbolo di purezza, valore e lealtà... SICIS se ne fa portavoce e testimone con la sua preziosa, ammaliante, collezione Gold. Medaglia d'oro a SICIS.

## **SICIS, A HEART OF GOLD**

*SICIS is synonymous with luxury in all its artistic, decorative and architectural forms. What better ally, therefore, in the world of elegance and stylish opulence, than 24-carat gold?*

*Like a modern-day King Midas, SICIS lays its mantle of gold with magic carpets, ultrachic tapestries and stunning artwork. And of course, like an alchemist experimenting with different techniques and media, SICIS uses its medium of choice: the mosaic. This is used in all its forms, from wafer-thin nano-mosaics in gold to minute mosaics involving a high degree of dexterity and precision. The artists and craftsmen of Ravenna select, cut and set every single tesserae and micro-tesserae entirely by hand, thus contributing to create a true masterpiece.*

*SICIS also makes use of gold for more traditional uses, in the creation of jewels. Magnificent sets of jewelry in micro-mosaic, an art much in vogue in the nineteenth century, are given a modern twist of elegance and uniqueness. Gold is paired with platinum, silver, shimmering iridescent glass and precious materials that, combined, create beautiful objects, true works of art of inestimable intrinsic value.*

*Just like gold, the most malleable and ductile of metals, SICIS reveals its flexibility by encompassing a wide variety of styles, from Byzantine art to ultramodern gold-on-gold designs. These are interpreted in the ateliers of Ravenna with cutting-edge techniques and all-Italian production, to create sophisticated compositions that mix different shades of gold and play on transparencies and textures, for a modern yet classic effect.*

*Over time, gold has become the symbol of purity, value and loyalty, and SICIS serves as its rightful ambassador with its precious and enchanting Gold collection. A gold medal for SICIS.*

# SICIS<sup>®</sup>

THE ART MOSAIC FACTORY

SICIS certifica l'autenticità dei propri pannelli composti da migliaia di tessere musive in oro 750/1000 e altri materiali preziosi.

La manifattura del mosaico è realizzata interamente a mano e prodotta in Italia, secondo rigorosi criteri artigianali. Di seguito copia del Certificato di autenticità e qualità che verrà spedito dopo la consegna dell'opera, al cliente che ne farà richiesta.

*SICIS hereby certifies the authenticity of their own panels realized with thousands of mosaic tesserae in gold 750/1000 and other precious materials.*

*The manufacturing of the mosaic is entirely made by hand and produced in Italy, according to strict artisan criteria. Here below is a copy of the Certificate of authenticity and quality which will be mailed after the delivery of the artwork to the client who will request one.*







## LA MATERIA

Ogni tessera è interamente realizzata negli atelier di Ravenna dove da sempre l'idea creativa e il progetto estetico di un nuovo prodotto danno conseguentemente vita a una fabbrica, un processo di lavorazione ed una tecnologia unica nel suo genere.

Ed è poi l'utilizzo di speciali tecniche brevettate di stesura del mosaico che rende alla vista la superficie morbida come tessuto, risultato di una capacità progettuale che non può prescindere dagli aspetti tecnico-produttivi, punto di partenza per l'unicità e la bellezza dei mosaici SICIS.

## COLLEZIONI

SICIS crea collezioni innovative in grado di rispondere alle più svariate esigenze.

L'utilizzo di tecnologie d'avanguardia permette possibilità estetiche che spaziano in ogni direzione immaginabile.

Le tessere si uniscono in infinite combinazioni cromatiche e decorative utilizzando Ori di varie tonalità e disegnando i contorni dell'architettura e degli spazi del vivere contemporaneo.

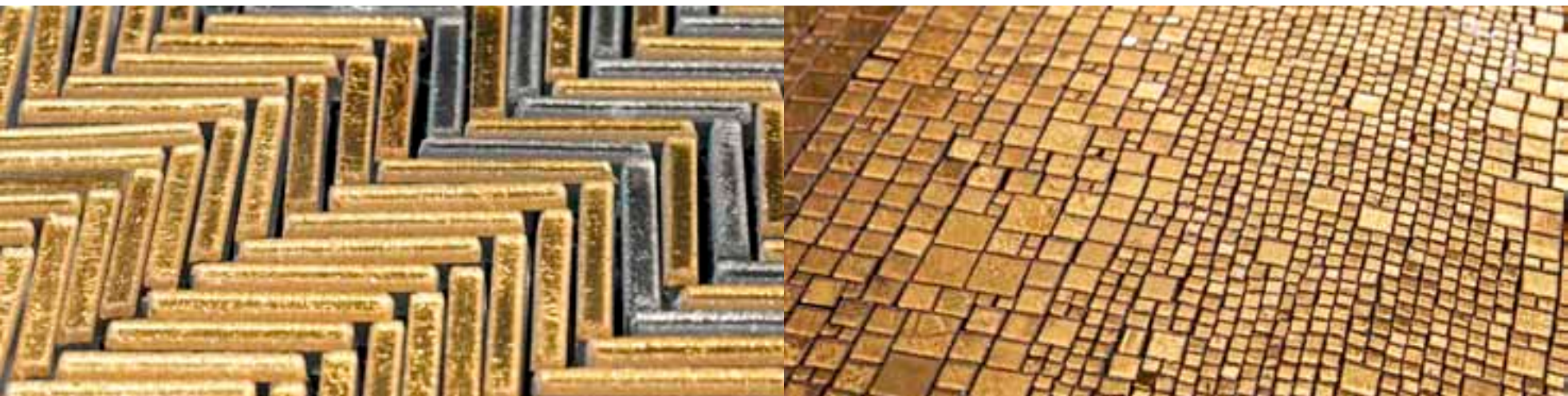

## MATERIAL

*Each tesserae is made entirely in the Ravenna ateliers, where the creative idea and aesthetic design behind every new product give rise to a truly unique manufacturing process and technology.*

*The use of special patented techniques for setting the mosaic tesserae results in fluid surfaces that owe their fabric-soft appearance equally to top-level design and technical-production aspects, serving as the starting point for the uniquely beautiful SICIS mosaics.*

## COLLECTIONS

*SICIS creates innovative collections that meet the most varied requirements.*

*The use of cutting-edge technology combined with centuries of artisan DNA enables the achievement of every possible aesthetic result.*

*The tesserae come together in endless combinations of color and decoration, using various shades of gold and defining the architectural boundaries of contemporary living spaces.*

## ARTISTICO

La precisione del mosaicista, la profonda conoscenza dei materiali e l'irrinunciabile volontà di sperimentare, sono alla base del modus operandi di SICIS, che è conosciuta soprattutto per i suoi mosaici artistici. Ogni singola tessera viene scelta, tagliata e posata a mano da sapienti maestri d'arte musiva che creano capolavori negli atelier ravennati.

## CAPOLAVORI

Con i suoi oltre 25 anni di esperienza ed un estensivo portfolio che include progetti a livello internazionale di hospitality, commerciali, residenziali e non, SICIS fornisce la flessibilità necessaria per gestire qualsiasi idea. Interpretando differenti stili di vita, data la versatilità del mosaico, SICIS realizza capolavori in una grande varietà di Ori e materiali. Investendo costantemente in ricerca e tecnologia è in grado di lavorare su ogni superficie, mobile o manufatto, per un prezioso tocco di custom-design che riveste lo spazio secondo uno stile unico.

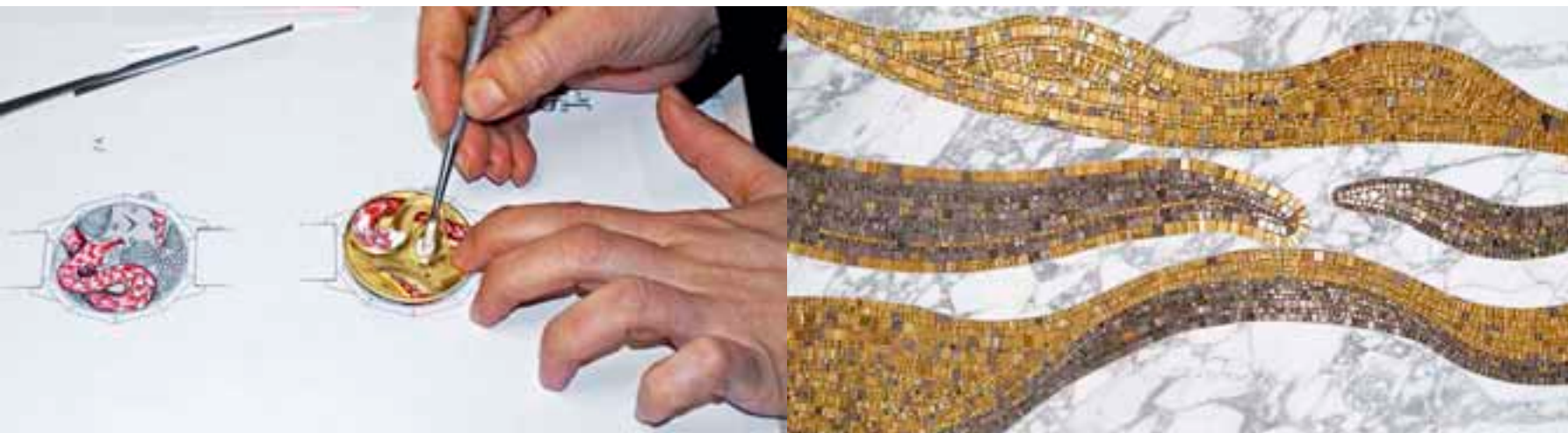

## ART

*Precision work by mosaicists, an in-depth knowledge of the materials used, and a strong desire to experiment underlie the work of SICIS, best known for its artistic mosaics. Every single tesserae is selected, cut and set by hand by skilled masters of mosaic art, who thus create veritable masterpieces in the company's Ravenna ateliers.*

## MASTERPIECES

*With over 25 years of experience and an extensive portfolio of hospitality, commercial and residential projects at the international level, SICIS possesses the flexibility required to handle any new idea.*

*The versatility of mosaic art lets SICIS interpret very different lifestyles, creating masterpieces in a wide variety of gold and other materials. Constant investment in research and technology makes it possible for SICIS to work on any surface, furniture or object, providing a precious custom-designed touch and a truly unique style.*



SICIS® GOLD









**BLANCHARD GOLD**  
Panel 146x240 cm - 57<sup>1</sup>/<sub>2</sub>"x94<sup>1</sup>/<sub>2</sub>"













DUPRÉ GOLD  
Panel 176x240 cm - 69<sup>1/4</sup>"x94<sup>1/2</sup>"





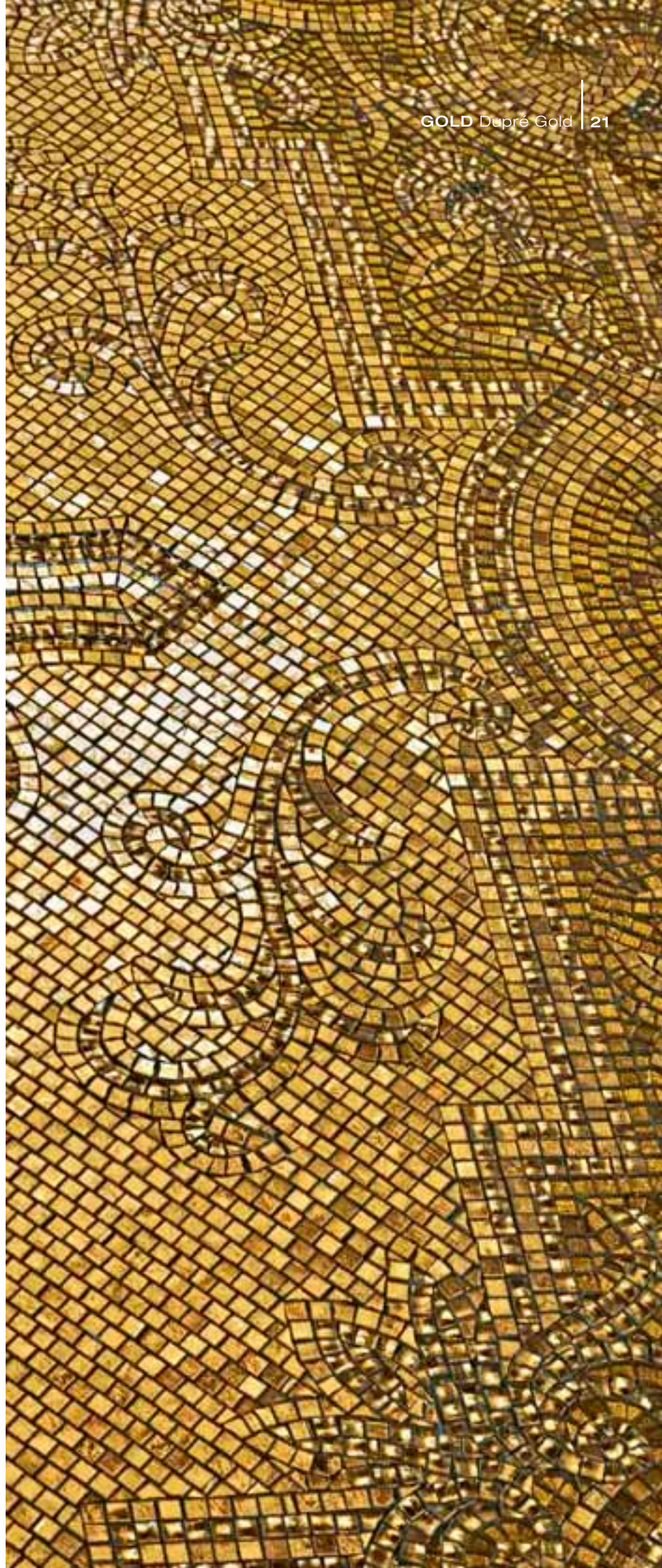

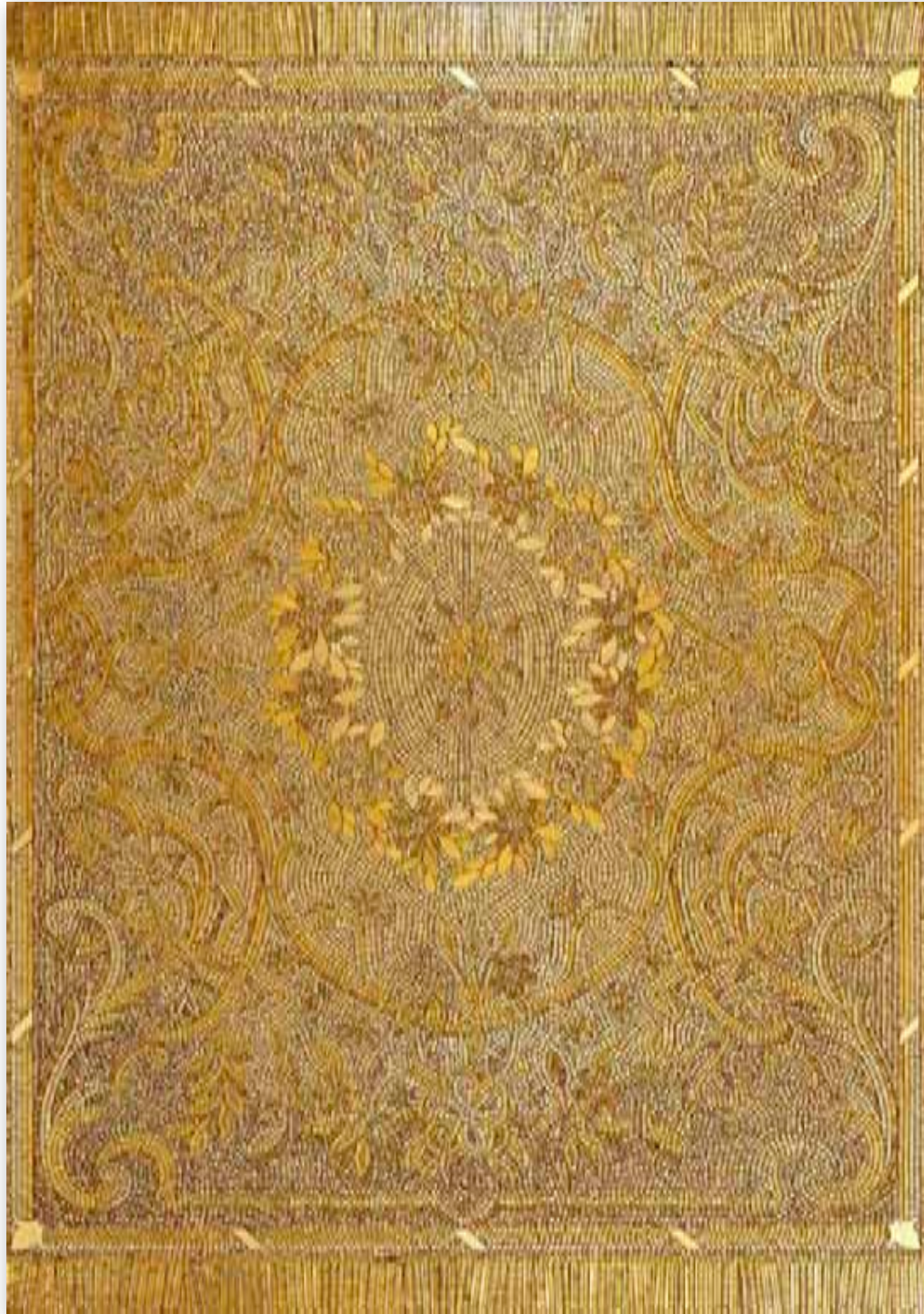

**CHARDIN GOLD**  
Panel 155x225 cm - 61"x100<sup>3/8</sup>"





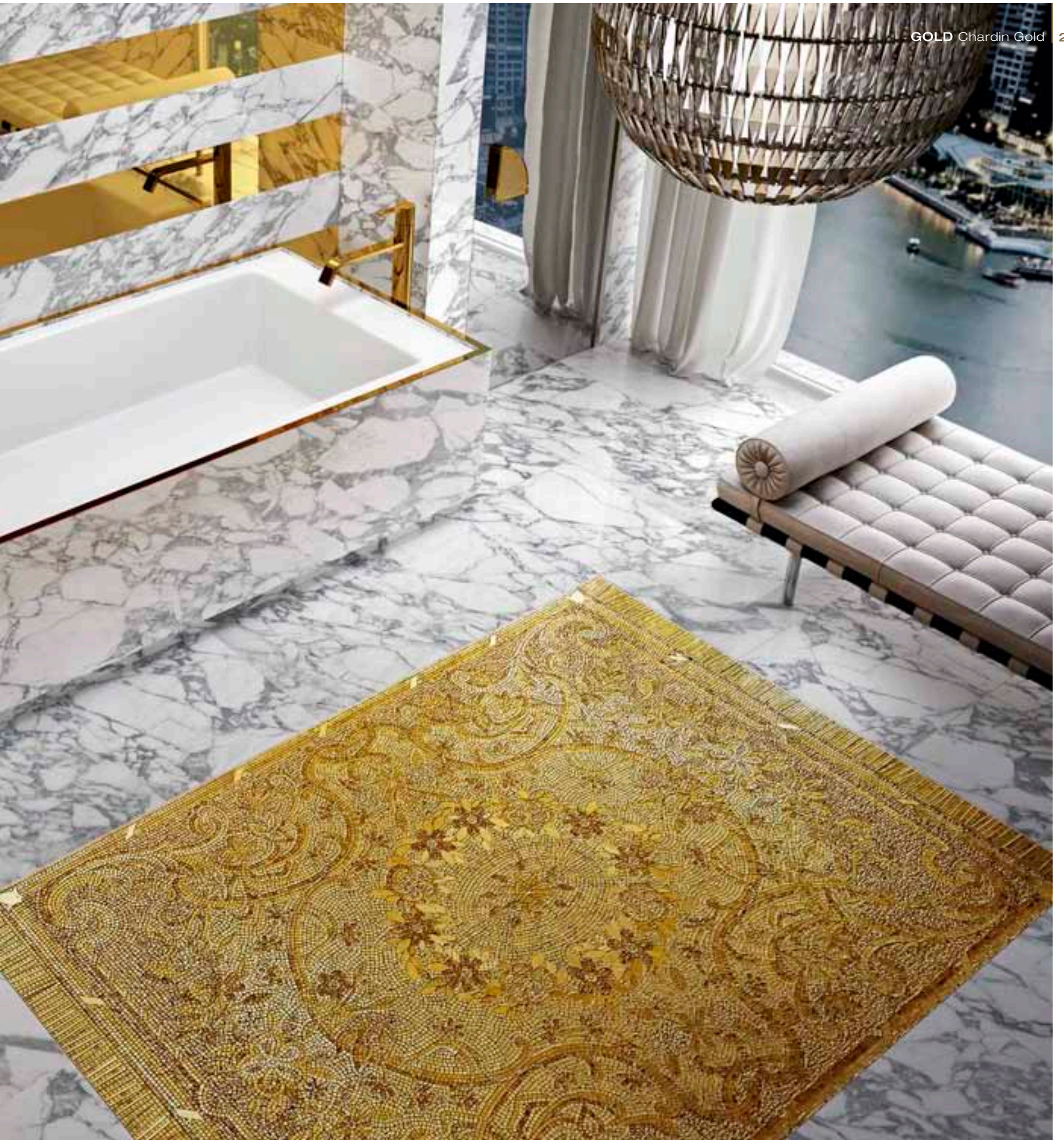





SEURAT GOLD  
Panel 74X254 cm - 29<sup>1</sup>/<sub>8</sub>"x100"







**CANNETO GOLD**  
Panel 160X240 cm - 63"x94<sup>1</sup>/<sub>2</sub>"

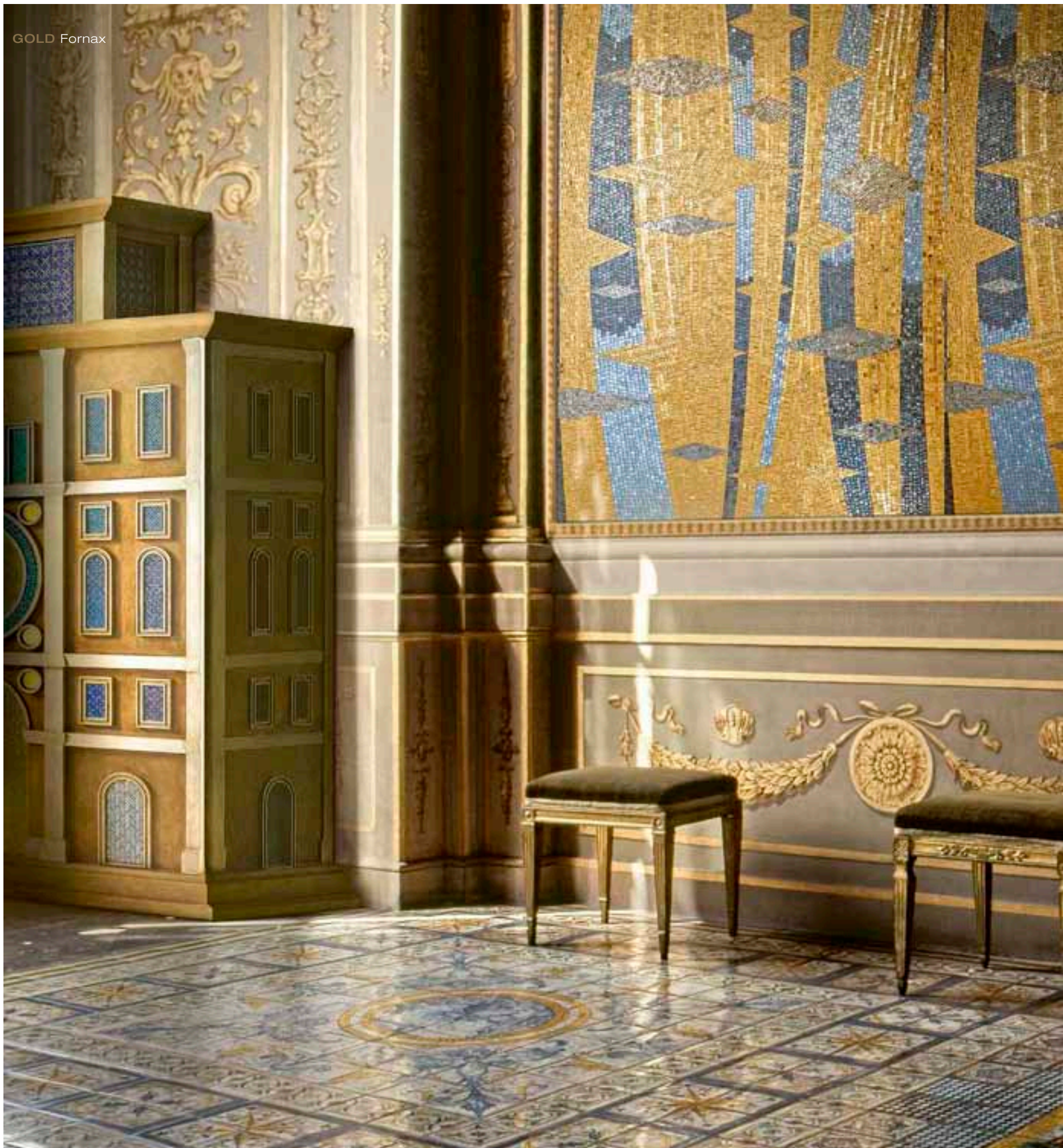



FORNAX  
Panel 150x270 cm - 59"x106 1/4"



DOGE Wine Cabinet  
Unique Art Collection  
Designed for Sicis by Massimiliano Raggi  
(10 Limited Edition Numbered Pieces)

W: 152 cm · D: 69 cm · H: 221 cm  
W: 59<sup>7/8</sup>" · D: 27<sup>1/8</sup>" · H: 87"









ORIENT 305-A  
Panel 150x240 cm - 59"x94<sup>1</sup>/<sub>2</sub>"

ORIENT 305-B  
Panel 150x240 cm - 59"x94<sup>1</sup>/<sub>2</sub>"







VOLANS  
Panel 150x270 cm - 59"x106<sup>1</sup>/<sub>4</sub>"









MAILEA  
Panel 135x270 cm - 53<sup>1</sup>/<sub>8</sub>"x106<sup>1</sup>/<sub>4</sub>"





AUDREY 14  
Bathtub Collection

W: 270 cm  
D: 100 cm  
H: 165 cm

W: 106 1/4"  
D: 39 3/4"  
H: 65"







EARRINGS ER 23  
PARURE "CUBISTA"  
Sicis Jewels Collection  
Designed for Sicis by Roger Thomas

WATCH RT AURORA ROSSA  
Sicis O'Clock Collection  
Designed for Sicis by Roger Thomas

PYXIS  
Panel 150x270 cm - 59"x106 1/4"



LEDOUX Bar  
Unique Art Collection  
Designed for Sicis by  
Massimiliano Raggi

W: 94,5 cm · D: 54 cm · H: 175 cm  
W: 37 1/4" · D: 21 1/4" · H: 68 7/8"

XURY  
Panel 150x270 cm - 59"x106<sup>1</sup>/<sub>4</sub>"

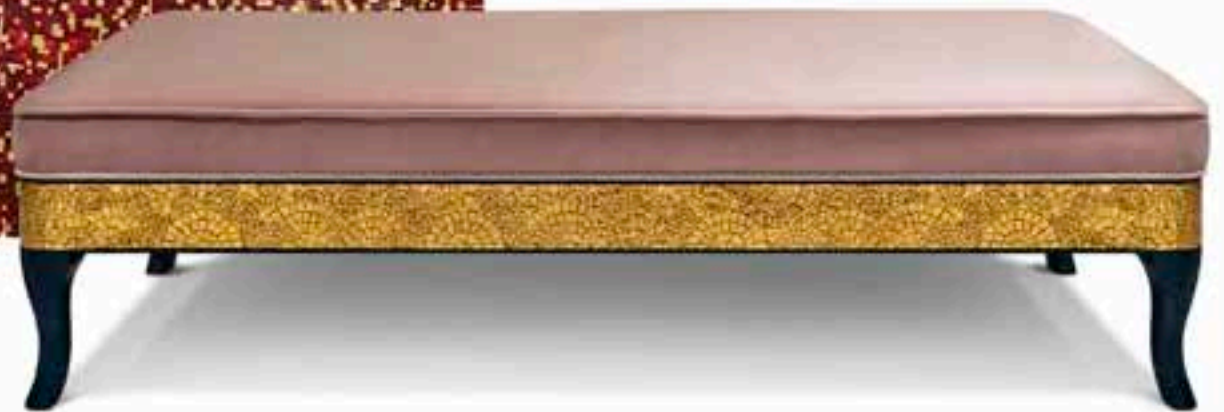

TEMPTATION Bench 1  
Next Art Collection

W: 179 cm · D: 64 cm · H: 49 cm  
W: 70<sup>1</sup>/<sub>2</sub>" · D: 25<sup>1</sup>/<sub>4</sub>" · H: 19<sup>1</sup>/<sub>4</sub>"



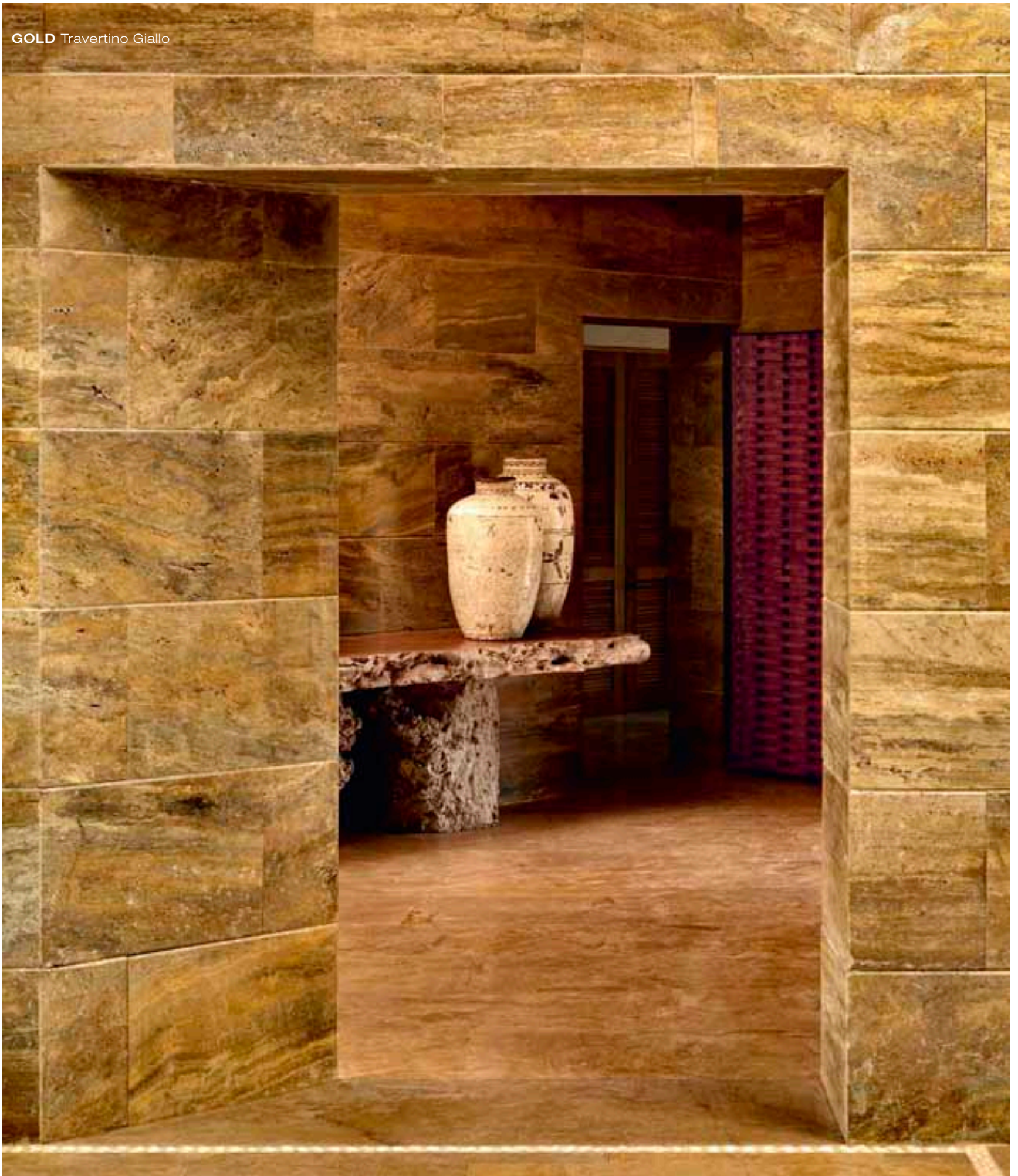





PLAT 01



GOLD 01



GOLD 02

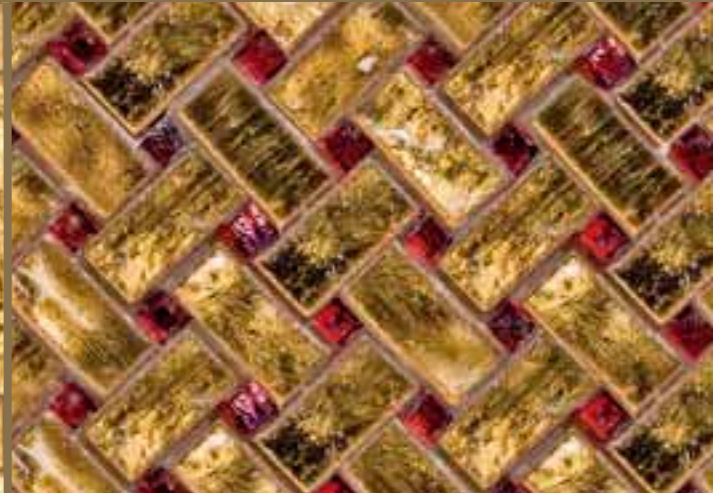

GOLD 03



GOLD 04



GOLD 05



GOLD 06



GOLD 07







QUADRANS  
Panel 150x270 cm - 59"x106<sup>1</sup>/<sub>4</sub>"



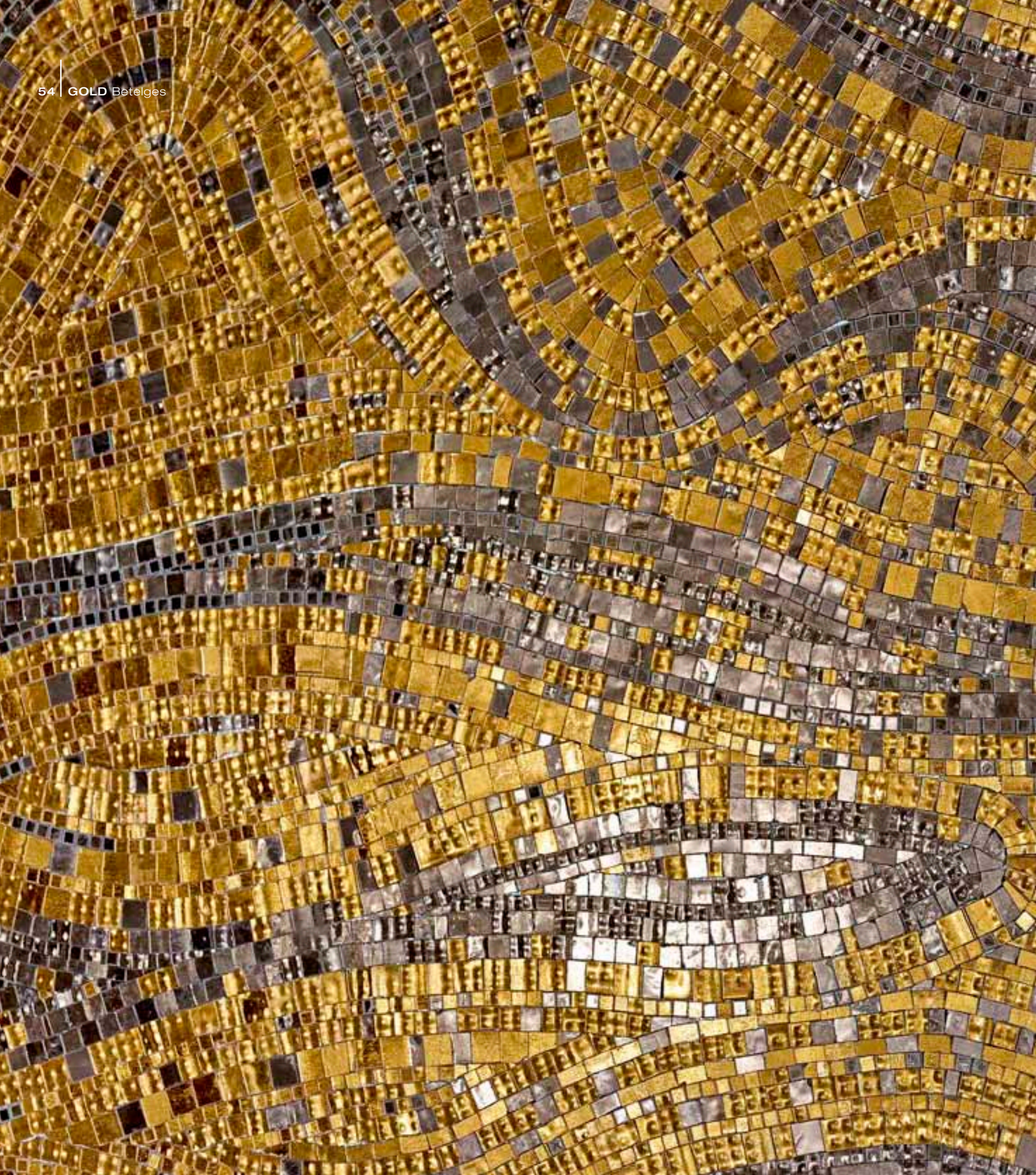



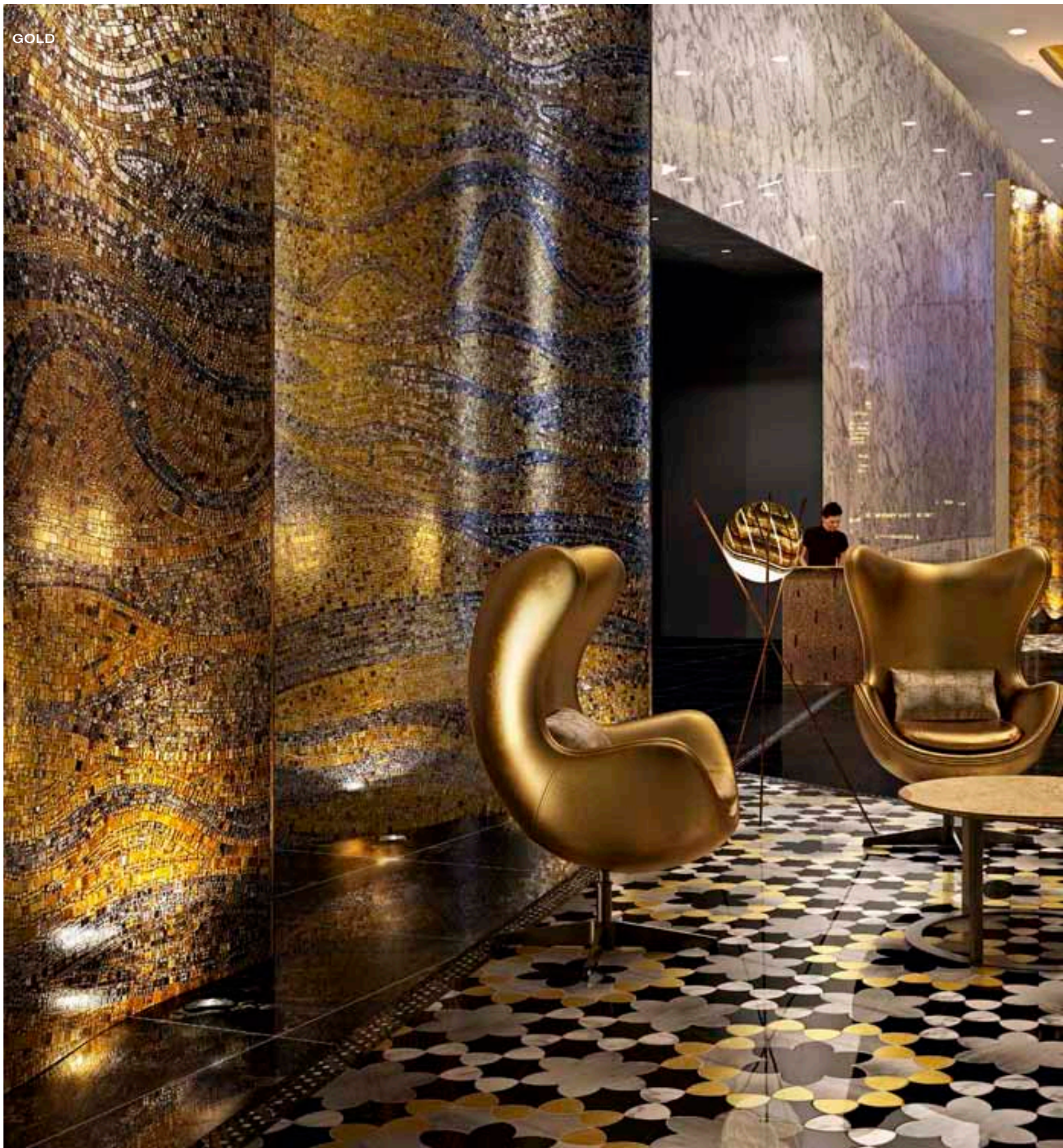

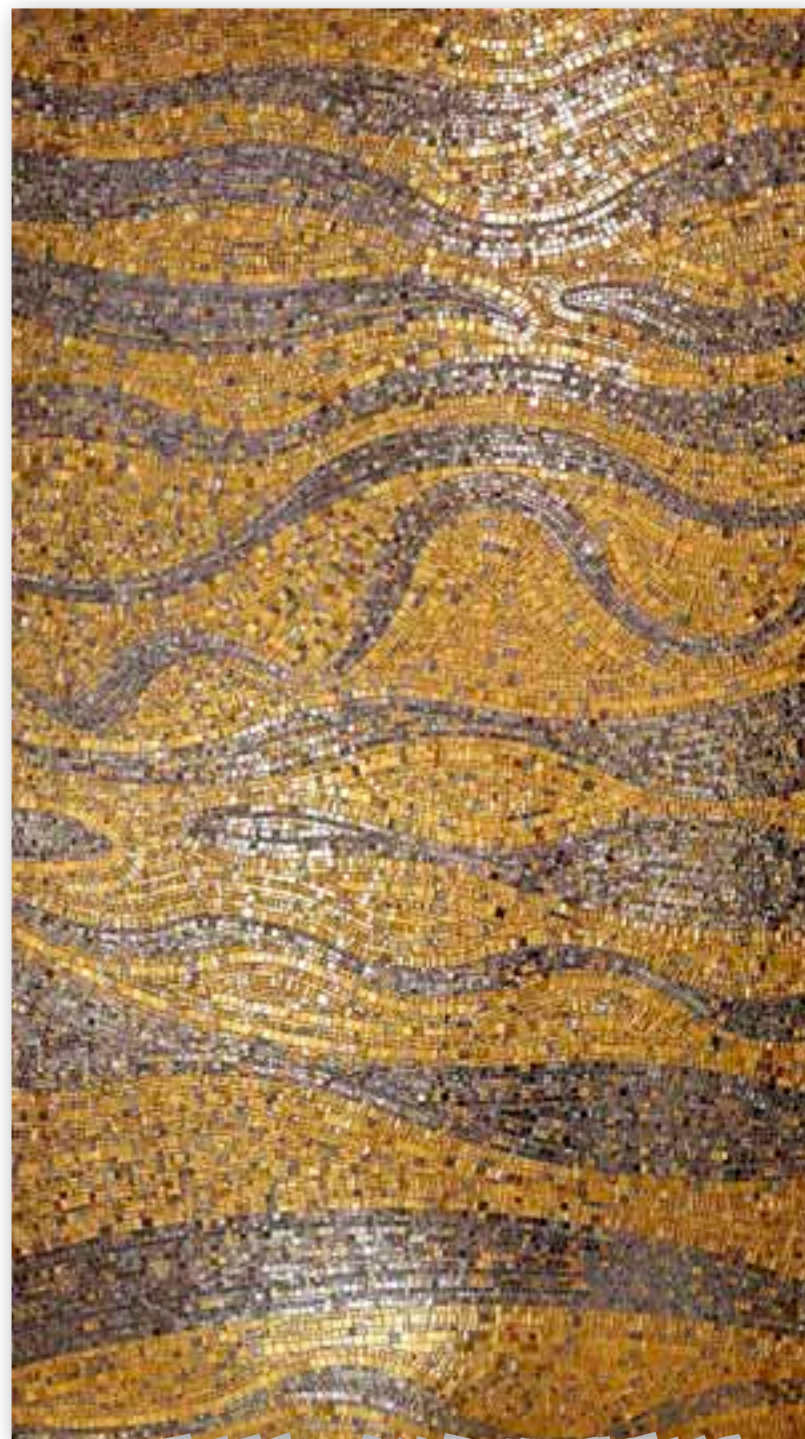

BETELGES  
Panel 150x270 cm - 59"x106 1/4"





JULIEN L'ARGENTIER Sofa 2  
Next Art Collection  
Designed for Sicis  
by Mr. Christian Lacroix

Floor  
SICISTONE CALEDOS









MOI ET LA ROSE 11  
Next Art Collection  
Designed for Sicis  
by Carla Tolomeo



**ACHERNAR**  
Panel 150x270 cm - 59"x106<sup>1</sup>/<sub>4</sub>"

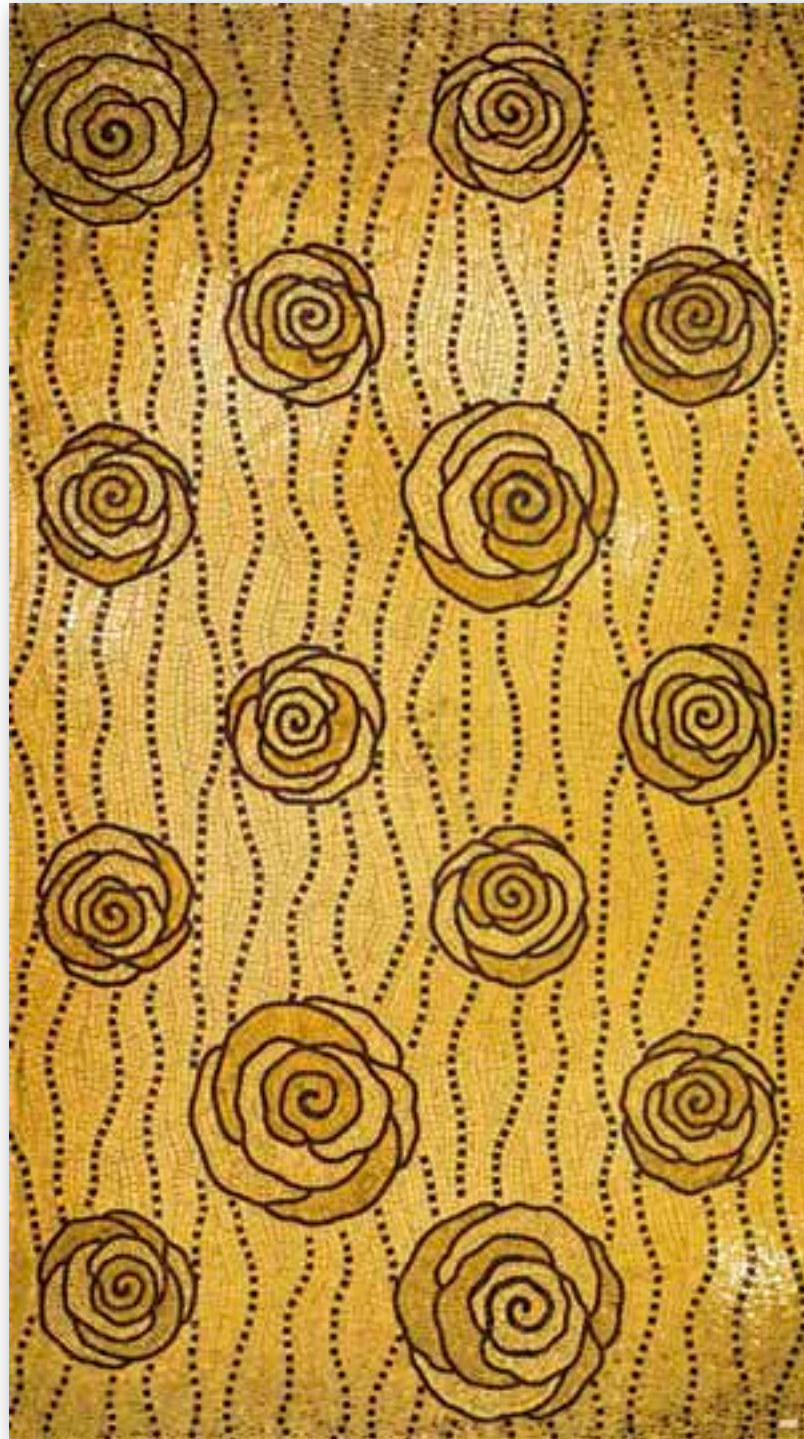

FANCY ROSE  
Panel 150x270 cm - 59"x106<sup>1</sup>/<sub>4</sub>"





**ORIENT 153**  
Panel 150x270 cm - 59"x106<sup>1/4</sup>"









DOLIUM 04-A  
Panel 150x270 cm - 59"x106<sup>1</sup>/<sub>4</sub>"

DOLIUM 04-B  
Panel 150x270 cm - 59"x106<sup>1</sup>/<sub>4</sub>"

JULIEN L'ARGENTIER  
Sofa 1  
Next Art Collection  
Designed for Sici  
by Mr. Christian Lacroix





72 | GOLD



DENEBOL  
Panel 150x270 cm - 59"x106<sup>1/4</sup>"



OCTANS  
Panel 150x270 cm - 59"x106<sup>1</sup>/<sub>4</sub>"

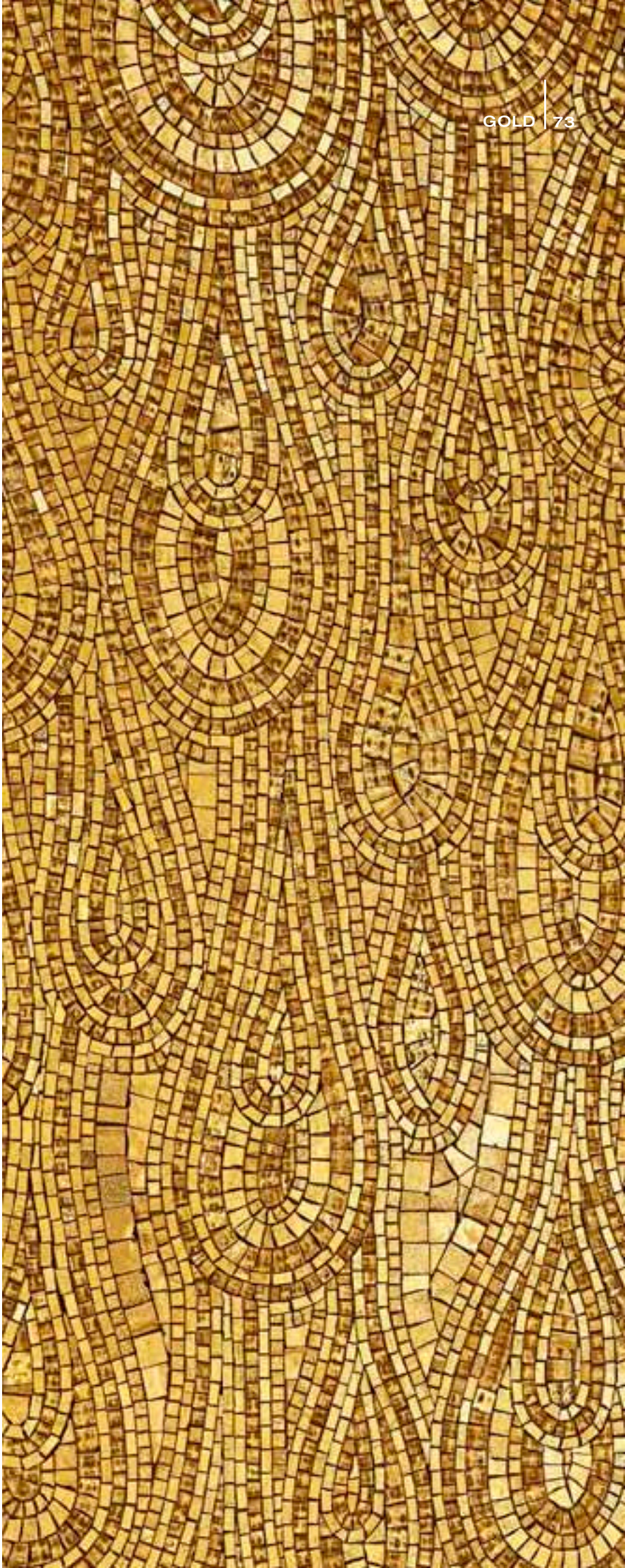

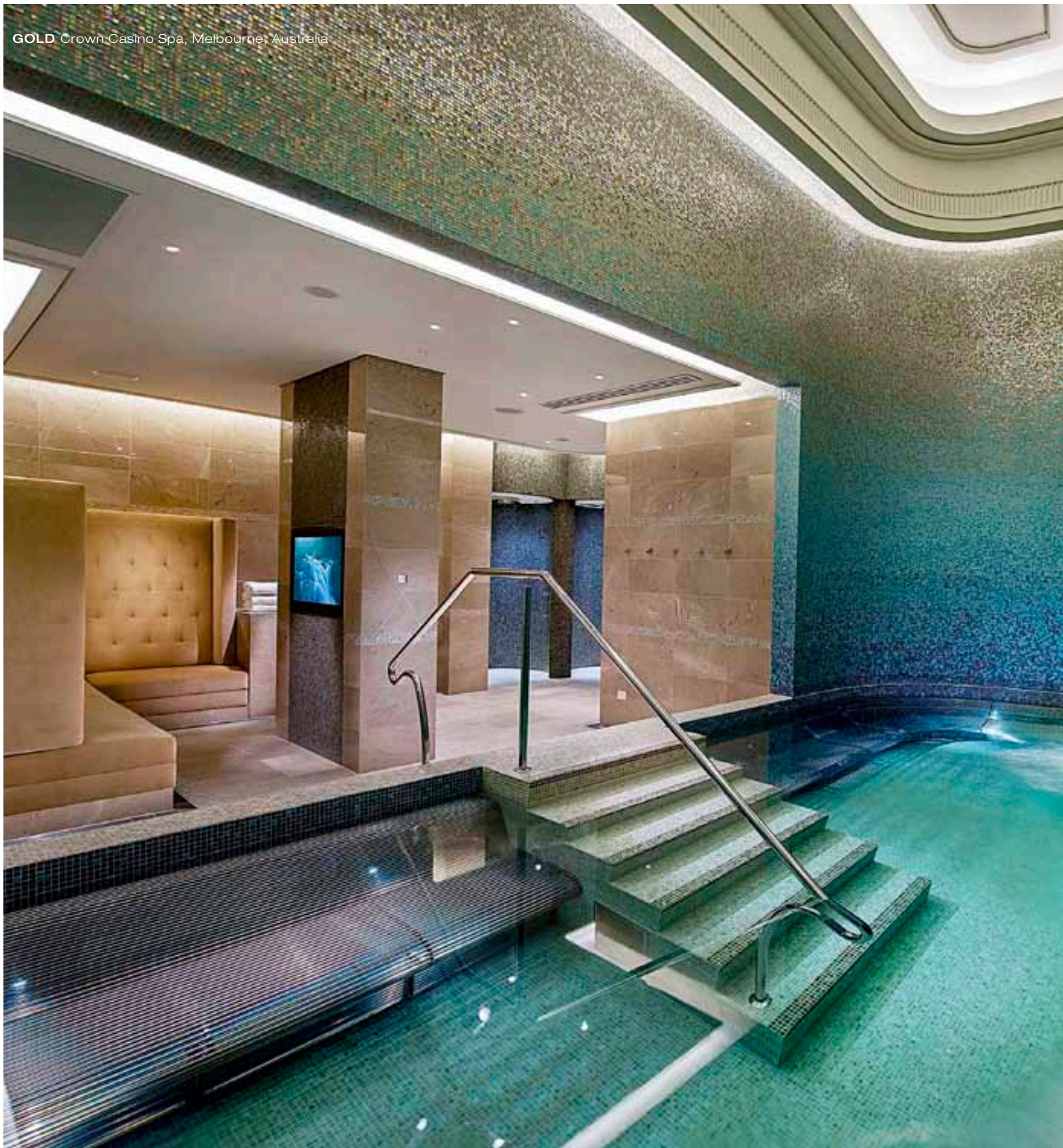











GOLD 08



GOLD 09



GOLD 10



GOLDEN TIGER  
104,6x196 cm  
41<sup>1</sup>/<sub>8</sub>" x 77<sup>1</sup>/<sub>8</sub>"



CERBERUS  
Panel 150x270 cm - 59"x106<sup>1</sup>/<sub>4</sub>"

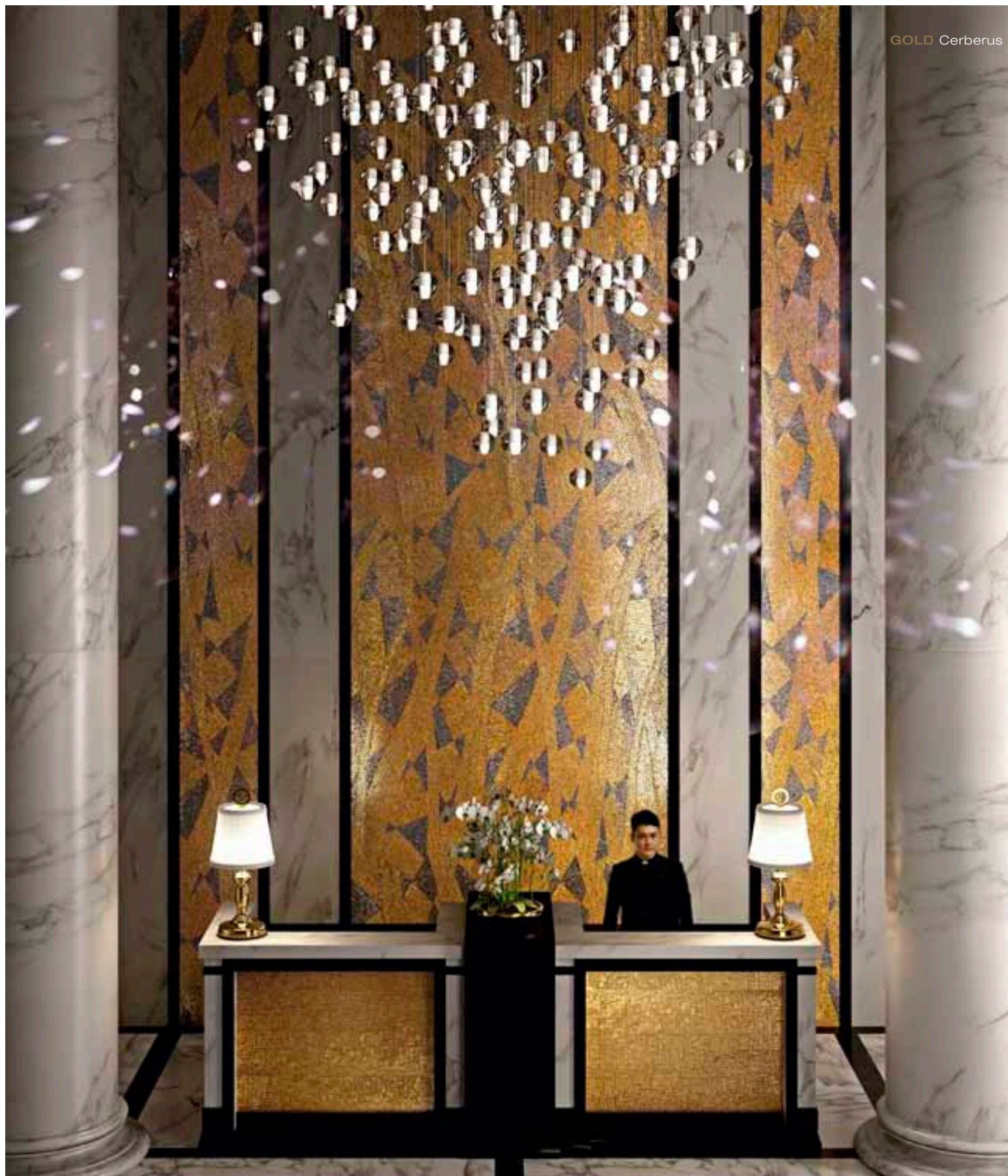



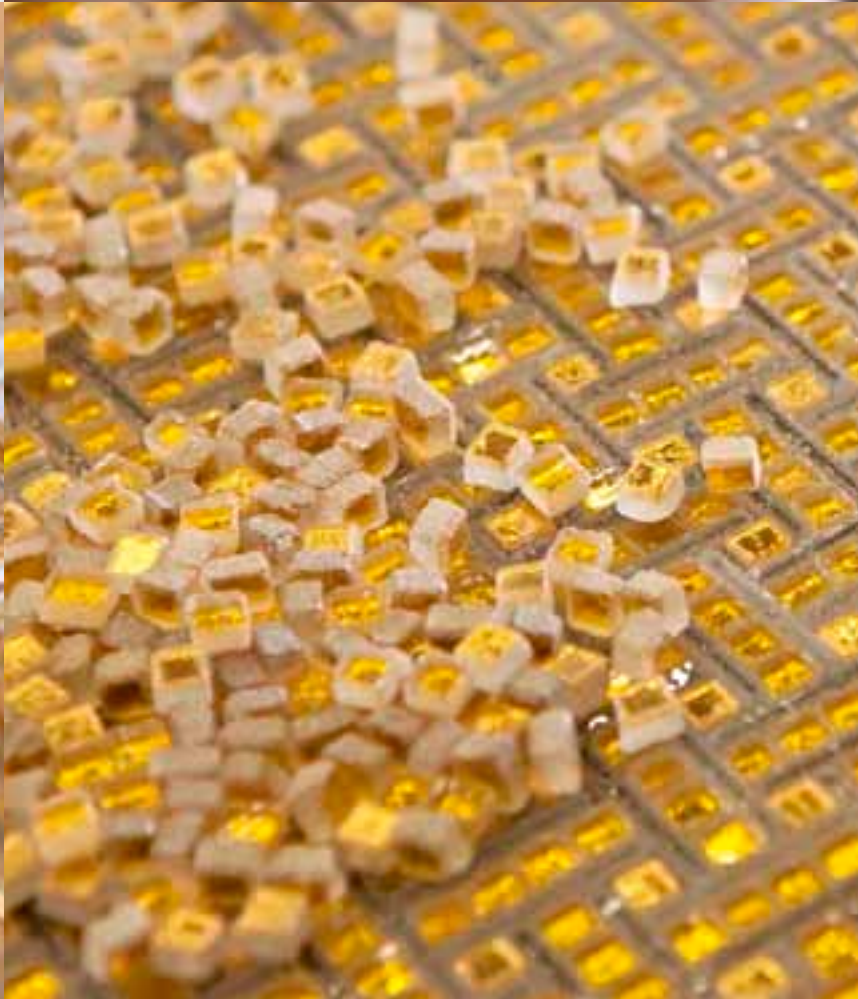
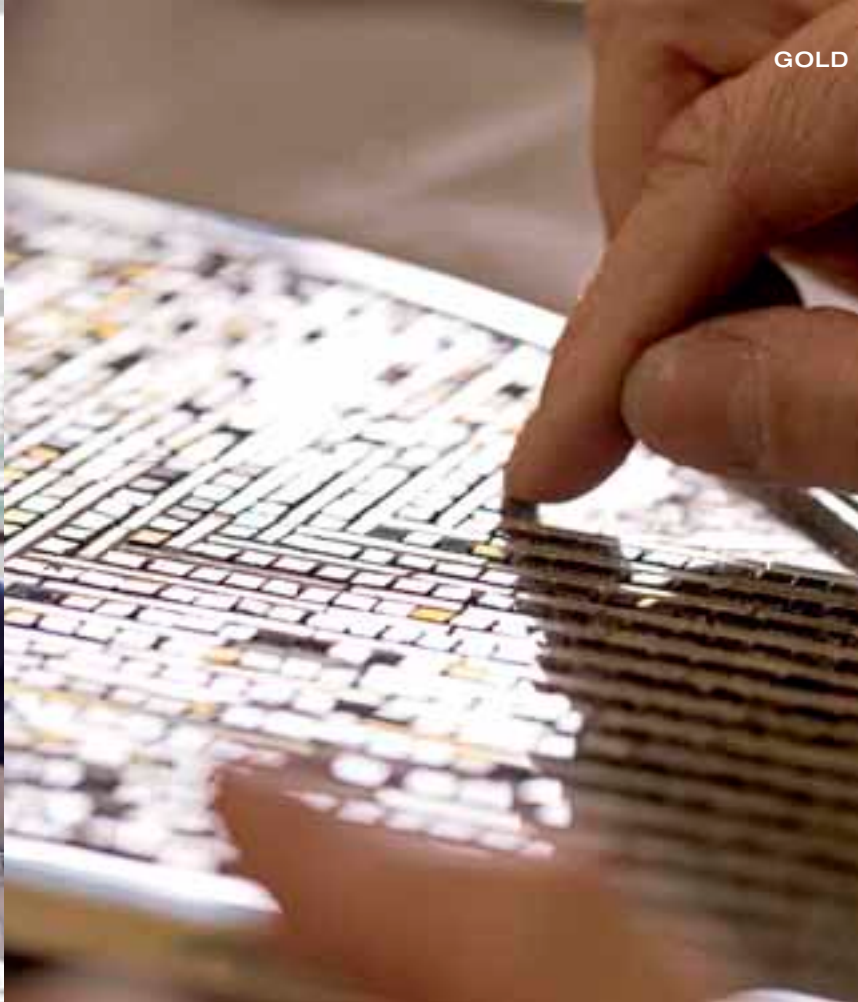







**ARMSTRONG**  
*(left/right pull)*

Micro-Mosaic Gold 26  
W: 19 cm · H: 50 cm · D: 4,8 cm  
W: 7 1/2" · H: 19 5/8" · D: 1 7/8"

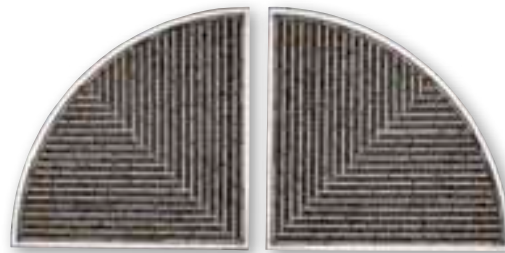

**JAZZ**  
*(left/right pull)*

Micro-Mosaic Plat 07  
W: 25 cm · H: 25 cm · D: 4,8 cm  
W: 9 7/8" · H: 9 7/8" · D: 1 7/8"



**GATSBY**  
*(left/right pull)*

Micro-Mosaic Gold 10  
W: 11,2 cm · H: 35 cm · D: 5 cm  
W: 4 3/8" · H: 13 3/4" · D: 2"

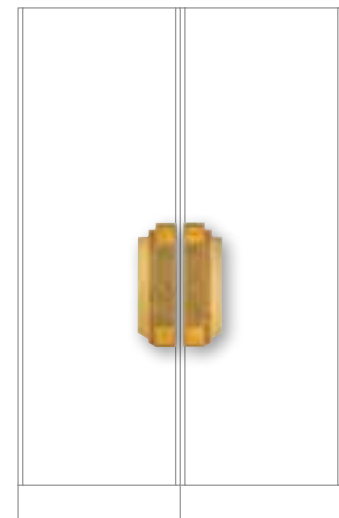
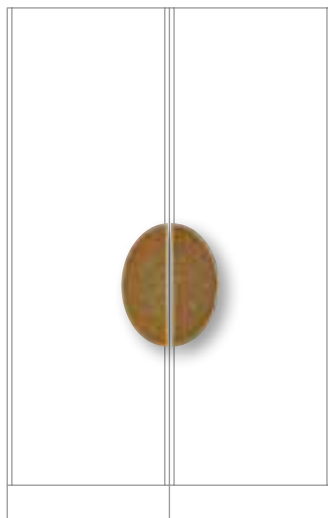





RASALGETHI  
Panel 150x270 cm - 59"x106<sup>1</sup>/<sub>4</sub>"



ERIDANUS  
Panel 150x270 cm - 59"x106<sup>1</sup>/<sub>4</sub>"

Lamps:  
ATMOSPHERA  
Bathtub:  
DENVER 10  
Floor:  
DELICATISSIMUM







BORROMINI  
Panel 130x240 cm - 51<sup>1</sup>/<sub>8</sub>"x94<sup>1</sup>/<sub>2</sub>"



GOLD 91



WATCH LEVITAS ANIMI  
Sicis O'Clock Collection







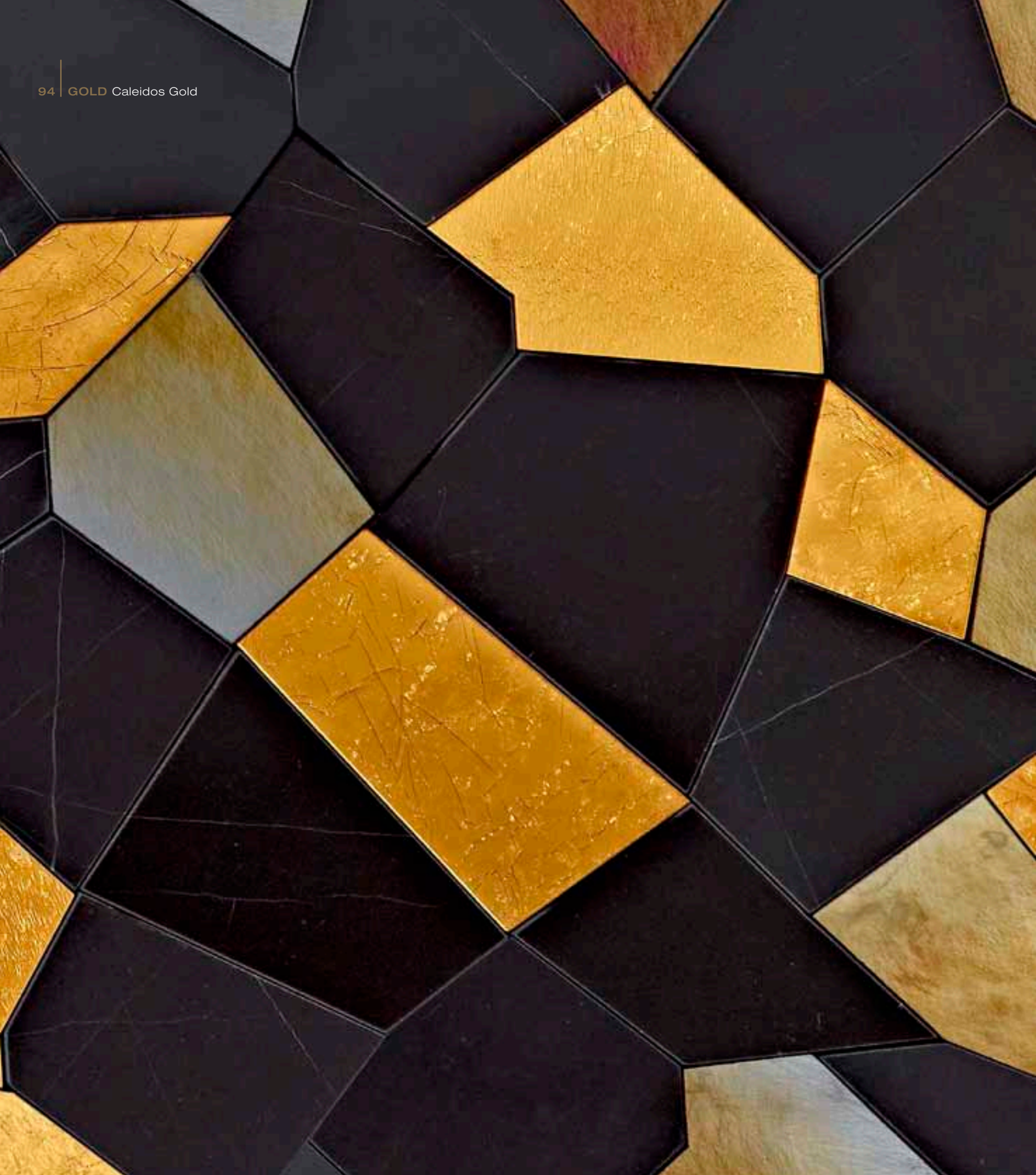





ORUM 01



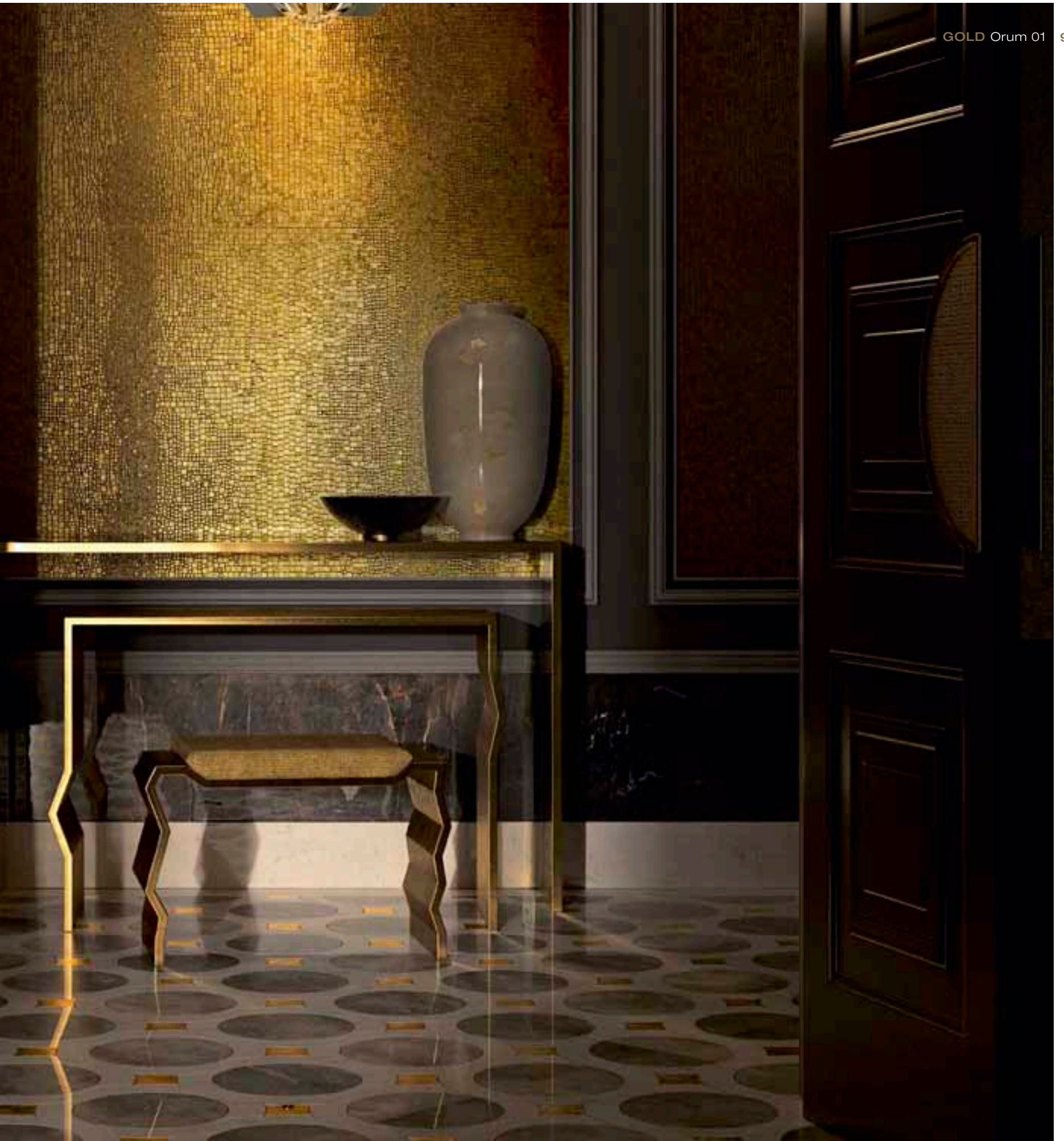





SICIS

SICIS

SICIS







GEMMA  
Panel 135x270cm - 53<sup>1</sup>/<sub>8</sub>"x106<sup>1</sup>/<sub>4</sub>"

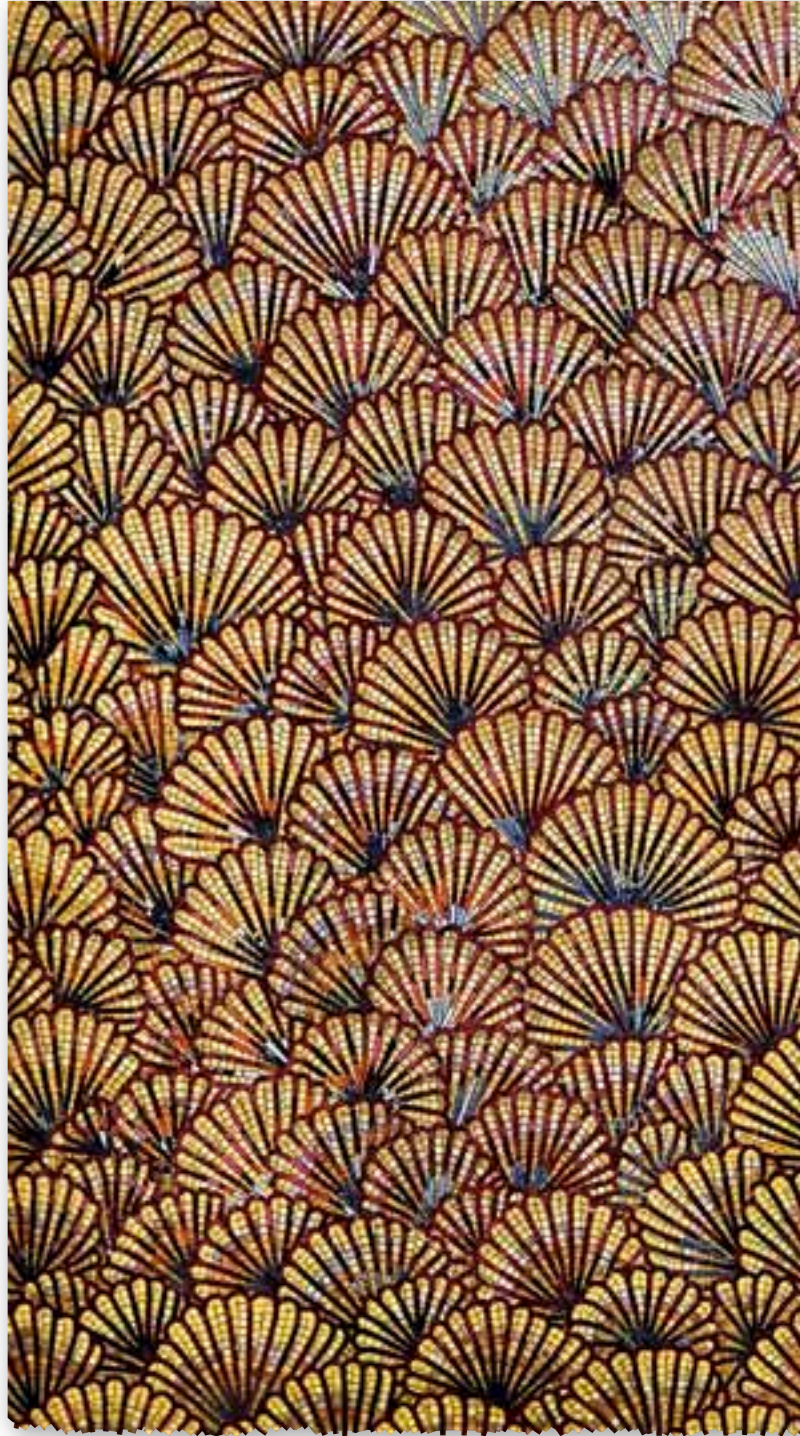

UMORKAL  
Panel 150x270cm - 59"x106<sup>1</sup>/<sub>4</sub>"



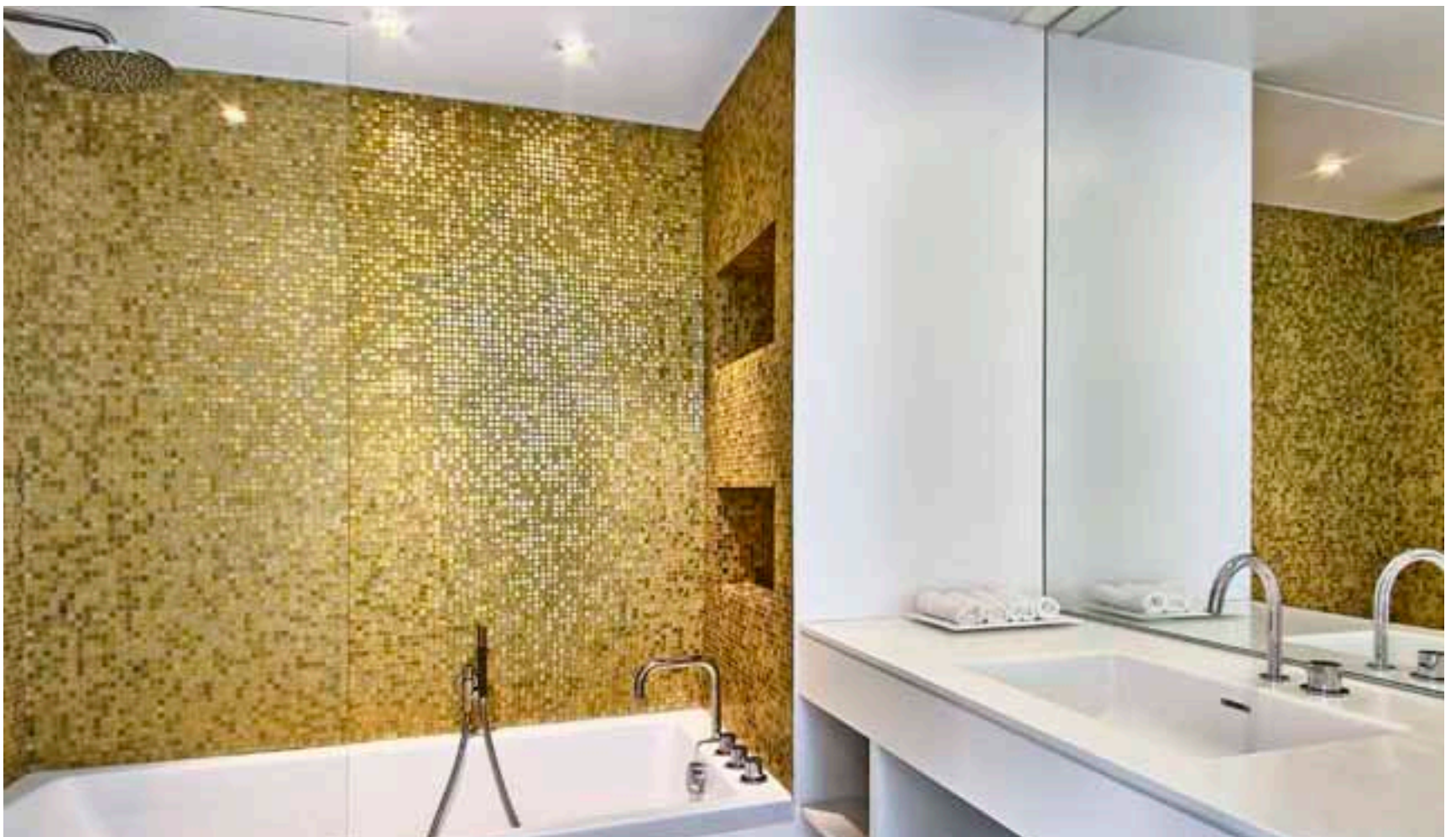













YASMIN  
Panel 135x270 cm - 53<sup>1</sup>/<sub>8</sub>"x106<sup>1</sup>/<sub>4</sub>"





BLUMA  
Panel 135x270 cm - 53<sup>1</sup>/<sub>8</sub>"x106<sup>1</sup>/<sub>4</sub>"



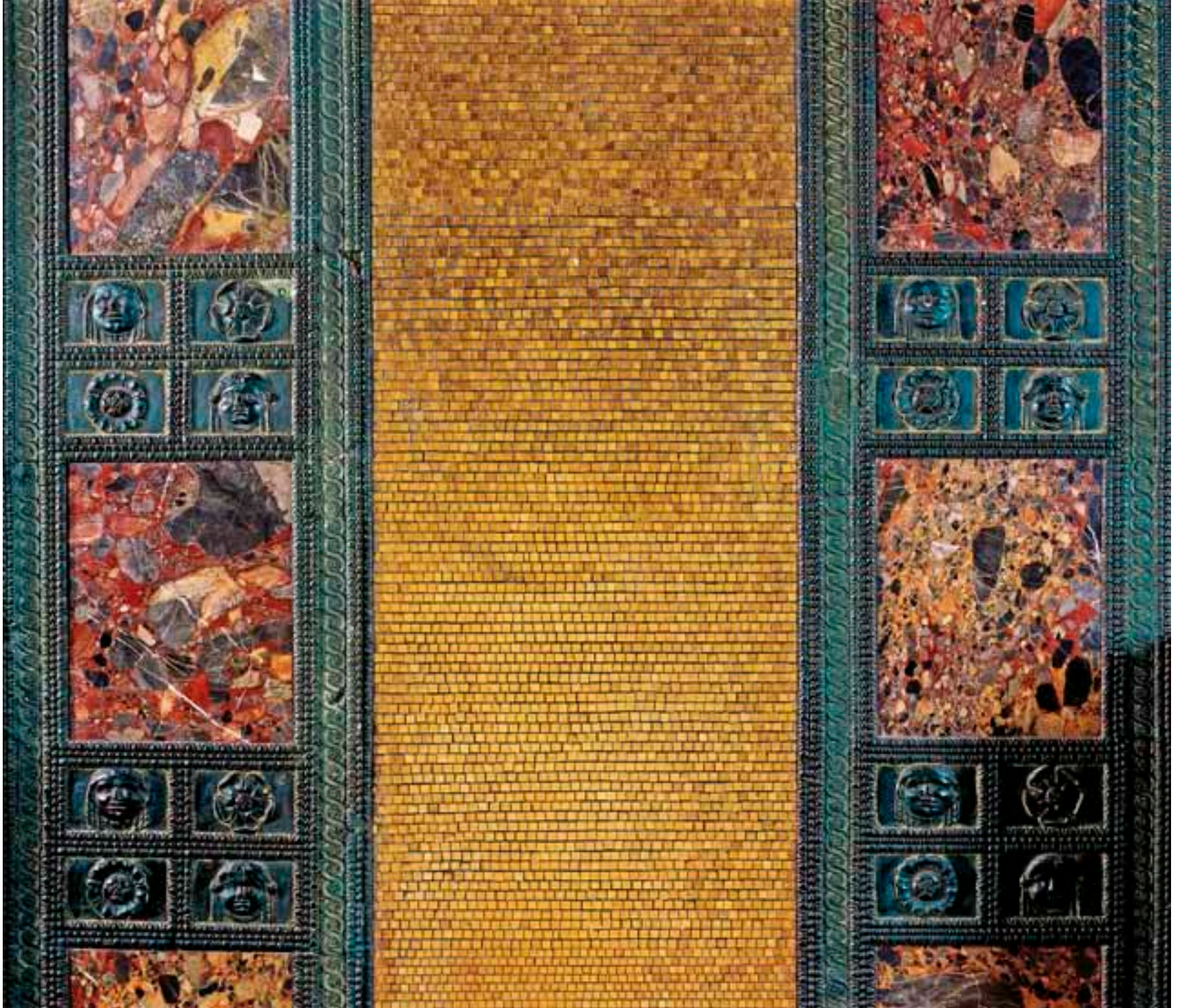





RUBEDO Ceiling Lamp  
Unique Art Collection  
Designed for Sicis  
by Roberta Dori Puddu

W: 120 cm  
D: 120 cm  
H: 120 cm

W: 47<sup>1/4</sup>"  
D: 47<sup>1/4</sup>"  
H: 86<sup>5/8</sup>"



TESTUDO  
Panel 150x270 cm - 59"x106<sup>1/4</sup>"



BERTIE & DOS WINKEL

L'ARTE DEL C...

...lavoratori ... Nella miscela alla panna ...

SKIN+BONES David Laundy Fashion + Architecture





ZAIRA  
Panel 135x270 cm - 53<sup>1</sup>/<sub>8</sub>"x106<sup>1</sup>/<sub>4</sub>"



NECKLACE NC 04  
Butterfly Waterfall  
Sicis Jewels  
Collection



ICARUS  
Panel 150x270 cm - 59"x106<sup>1</sup>/<sub>4</sub>"

ONDE Table  
Next Art Collection  
Designed for Sicis  
by Cappellini e Licheri

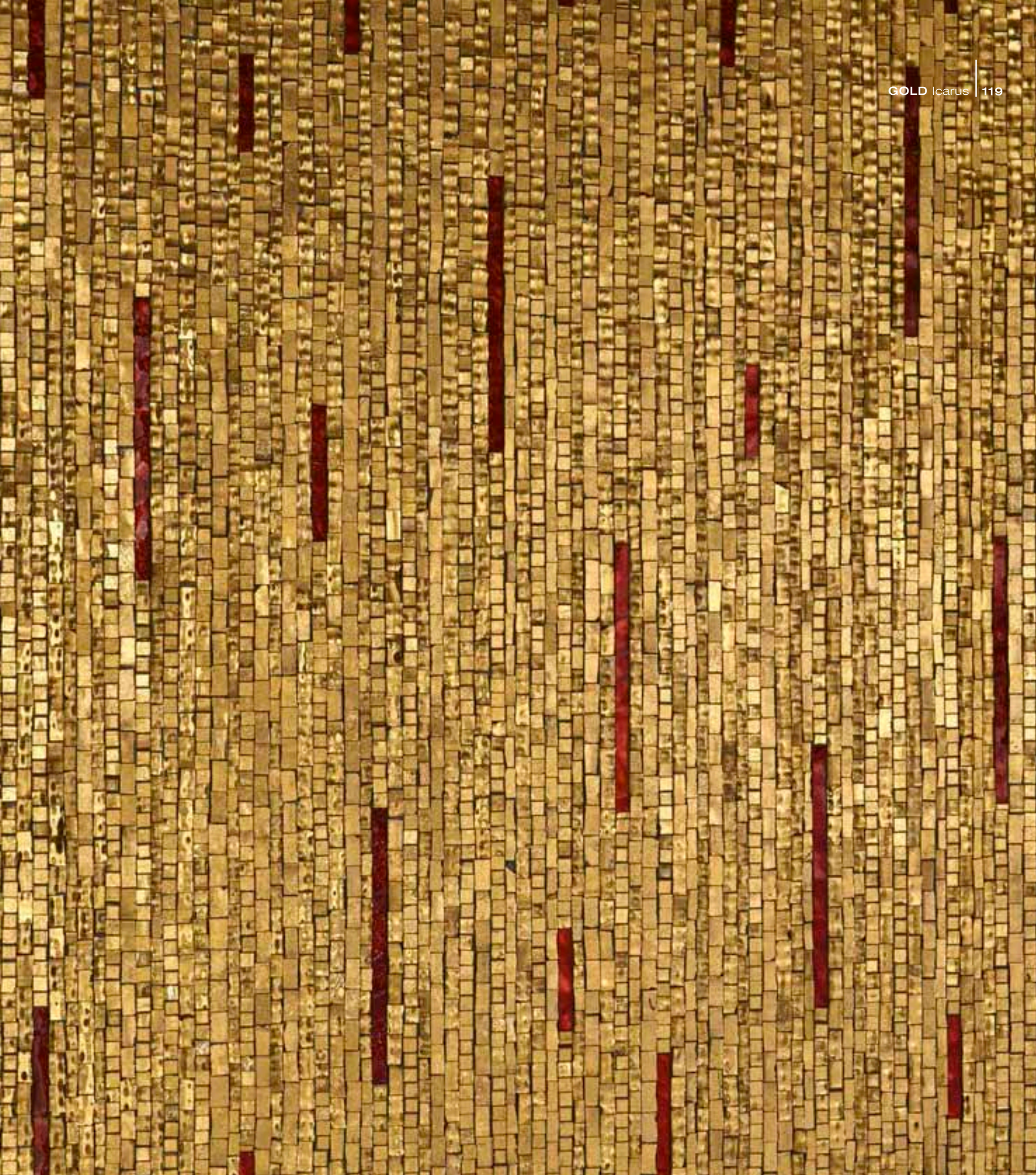





**SAGITTA**  
Panel 150x270 cm - 59"x106<sup>1</sup>/<sub>4</sub>"

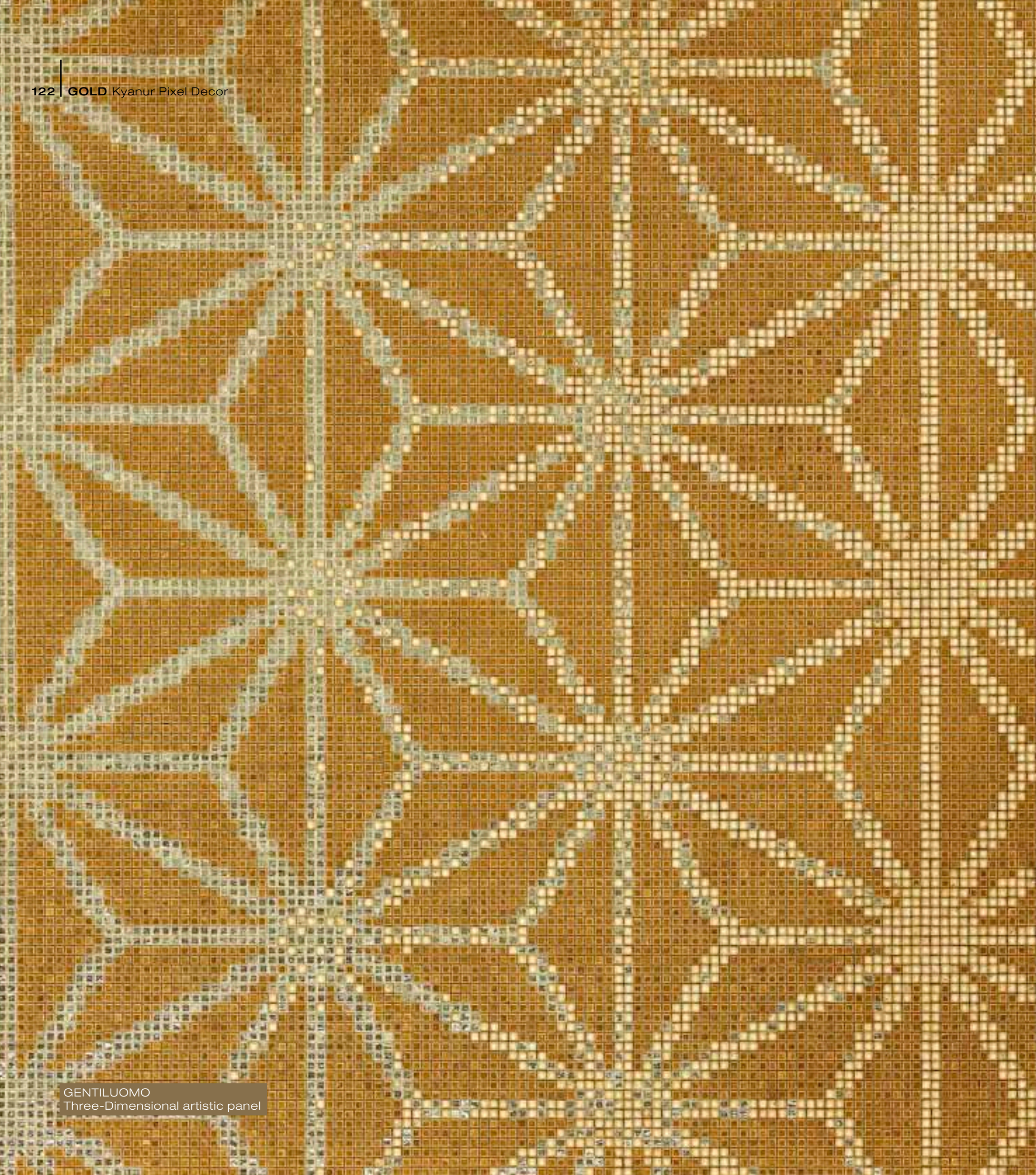

GENTILUOMO  
Three-Dimensional artistic panel



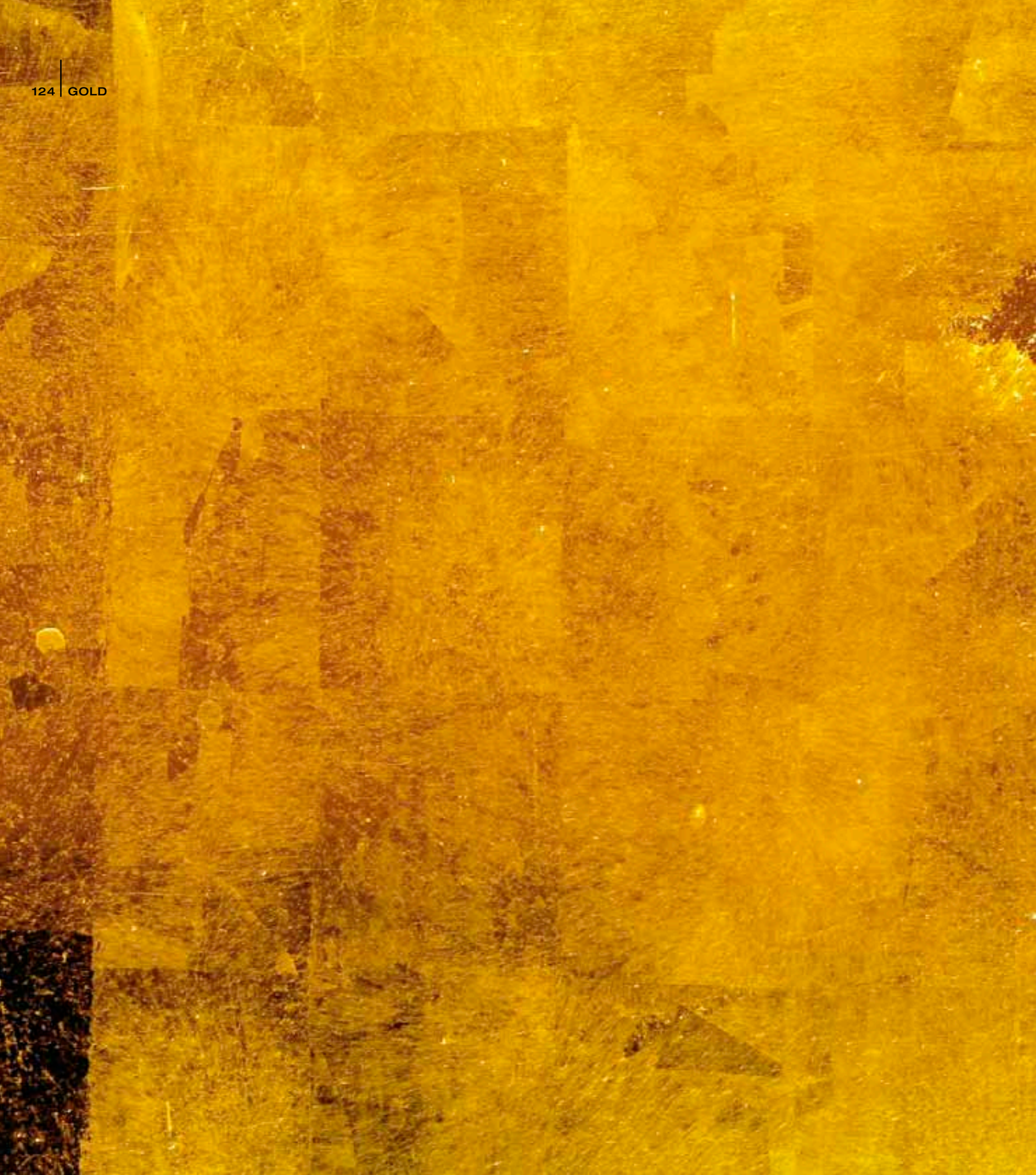





**Item A**

15x60 - 6"x24"

Thickness: 1cm - 3/8"

**Item B**

30,5x30,5 cm - 12"x12"

Thickness: 1cm - 3/8"

**Item C**

30x60 - 12"x24"

Thickness: 1cm - 3/8"

**Item D**

60x60 - 12"x12"

Thickness: 2cm - 3/4"

**Item E**

120x60 - 48"x24"

Thickness: 2cm - 3/4"

**Item F**

120x80 - 48"x32"

Thickness: 2cm - 3/4"

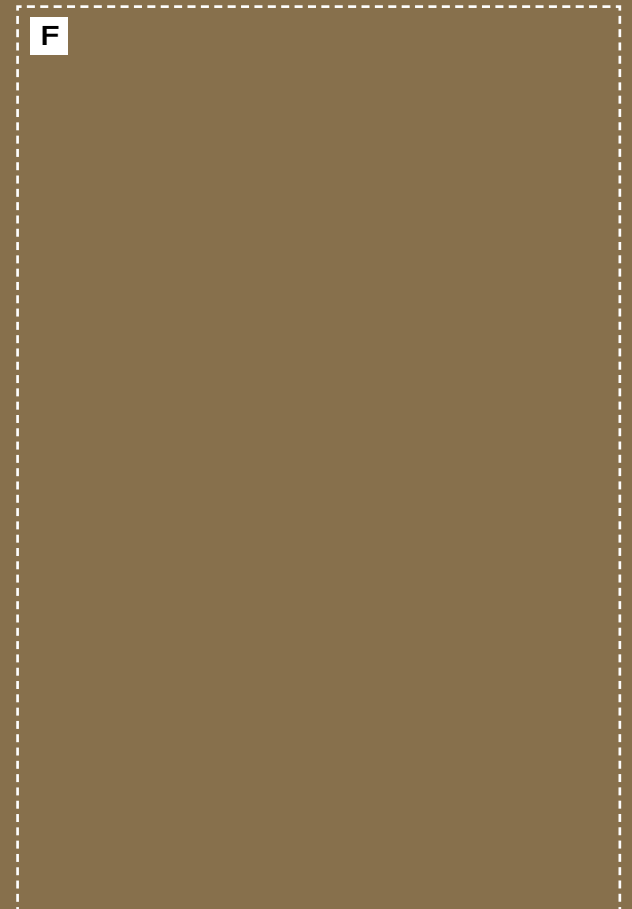
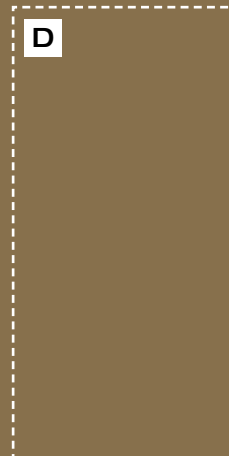
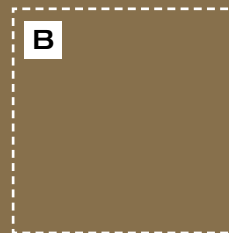
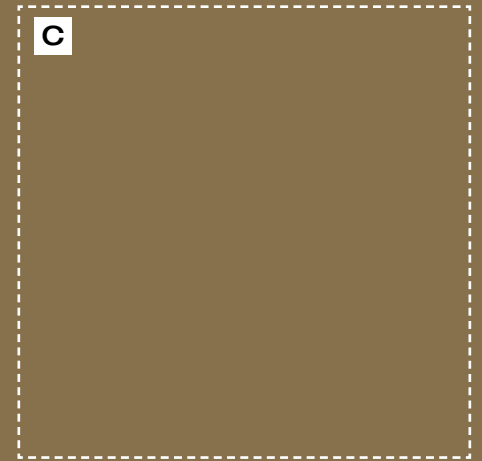
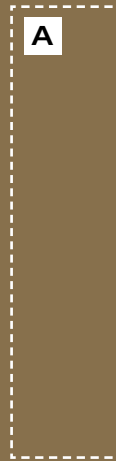

Lastra GOLD in grande formato fino a 120x80cm.  
Spessore dei formati a partire da 4mm fino ad 1 cm.

Large slab in Gold leaf up to cm 120x80  
Thickness of the formats starting from 4 mm up to 1 cm



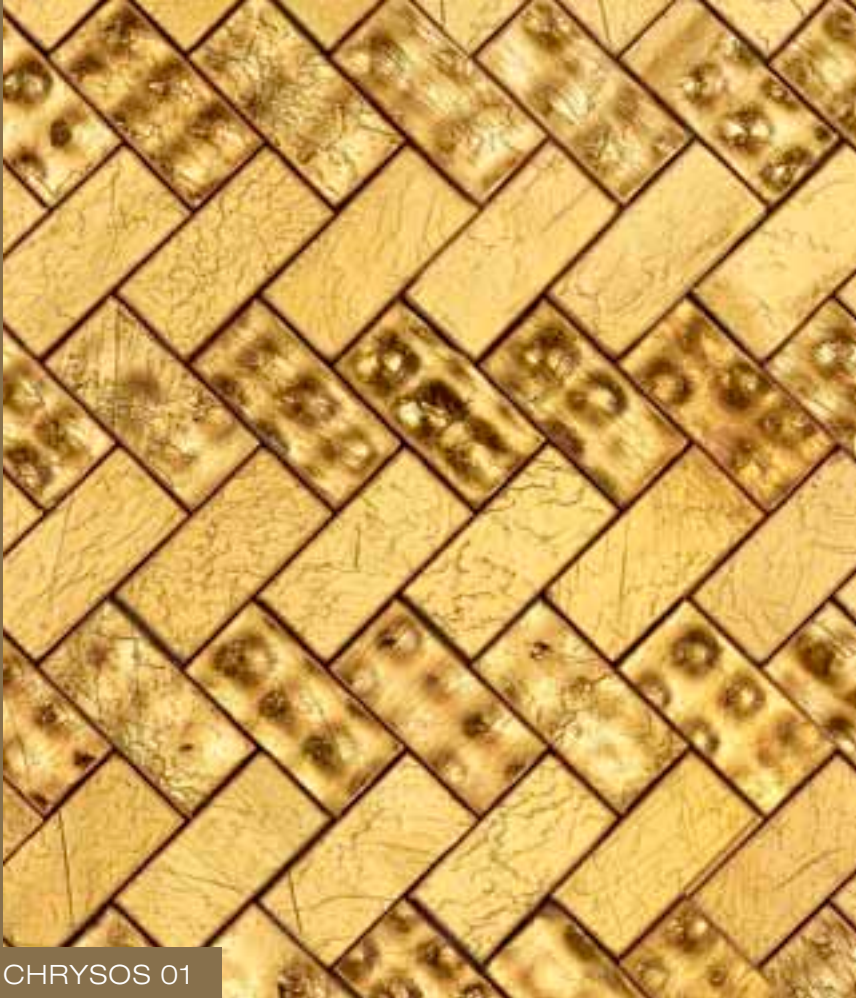

CHRYCOS 01



CHRYCOS 02

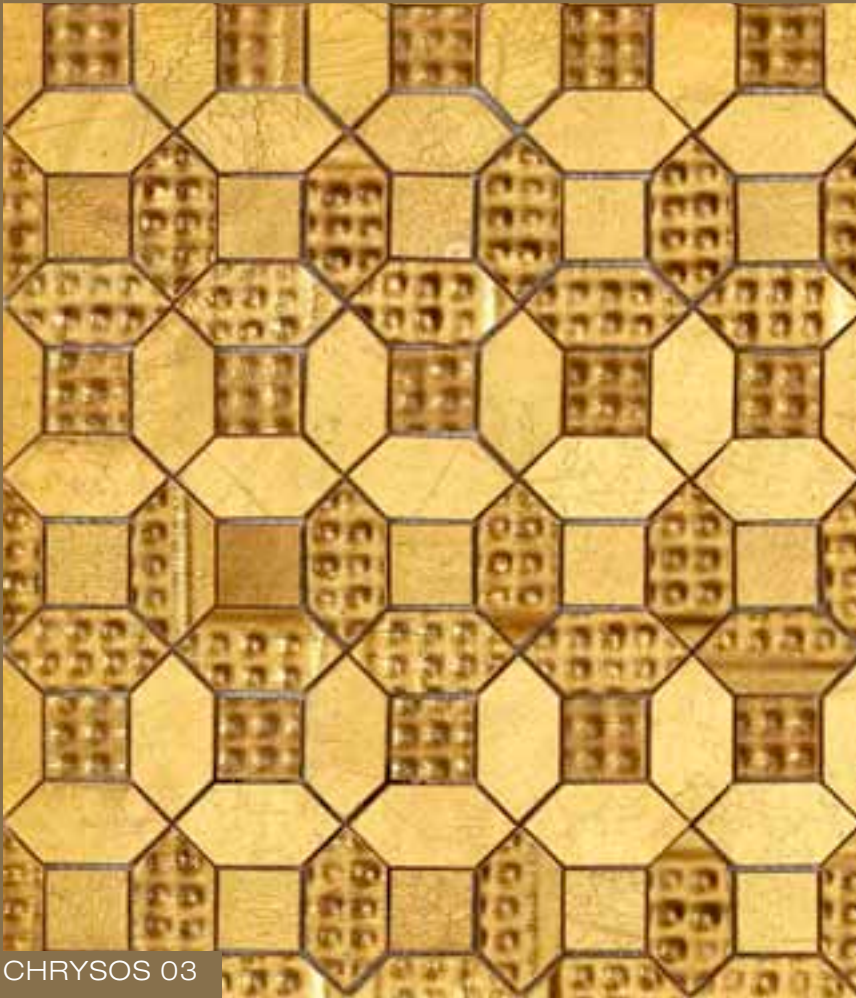

CHRYCOS 03



ANTIQUÉ GOLD  
Tesserae 3x3 cm - 1<sup>1</sup>/<sub>8</sub>"x1<sup>1</sup>/<sub>8</sub>"





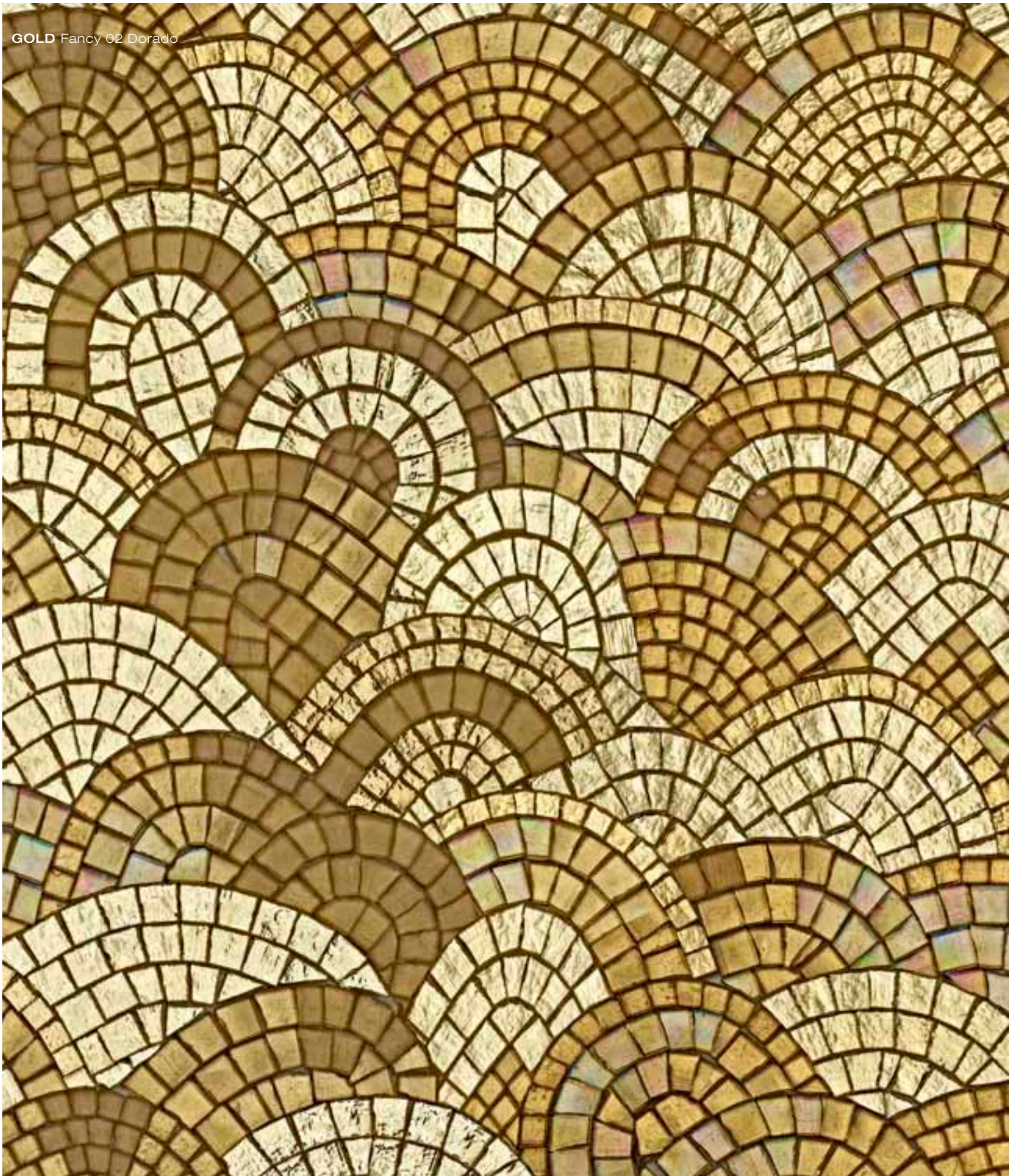





GOLD 11



GOLD 12



COLI 01



PLAT 02



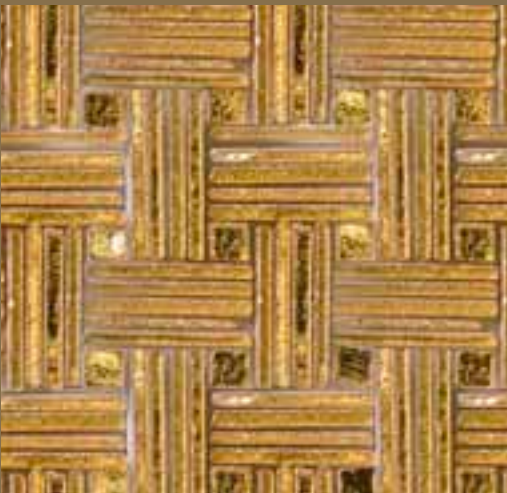

GOLD 13

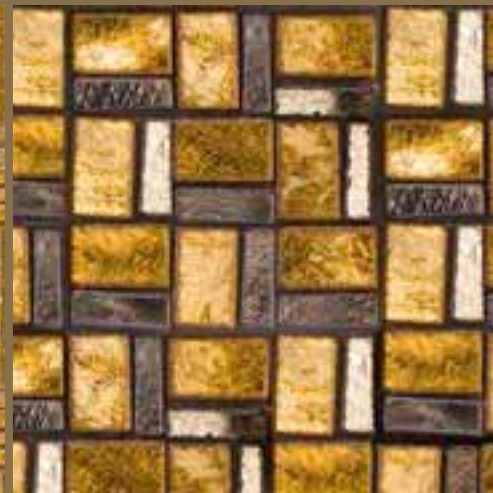

GOLD 14



GOLD 15



GOLD 16



ORIENT 157  
Panel 150x270 cm - 59"x106<sup>1/4</sup>"









TWIGGY ART GOLD  
Panel 150x270 cm - 59"x106<sup>1/4</sup>"









LUCIFER  
Panel 150x270 cm - 59"x106<sup>1/4</sup>"



**MARKAB**  
Panel 150x270 cm - 59"x106<sup>1/4</sup>"

NECKLACE NC 34  
PARURE "FIORE"  
Sicis Jewels Collection  
Designed for Sicis  
by Roger Thomas

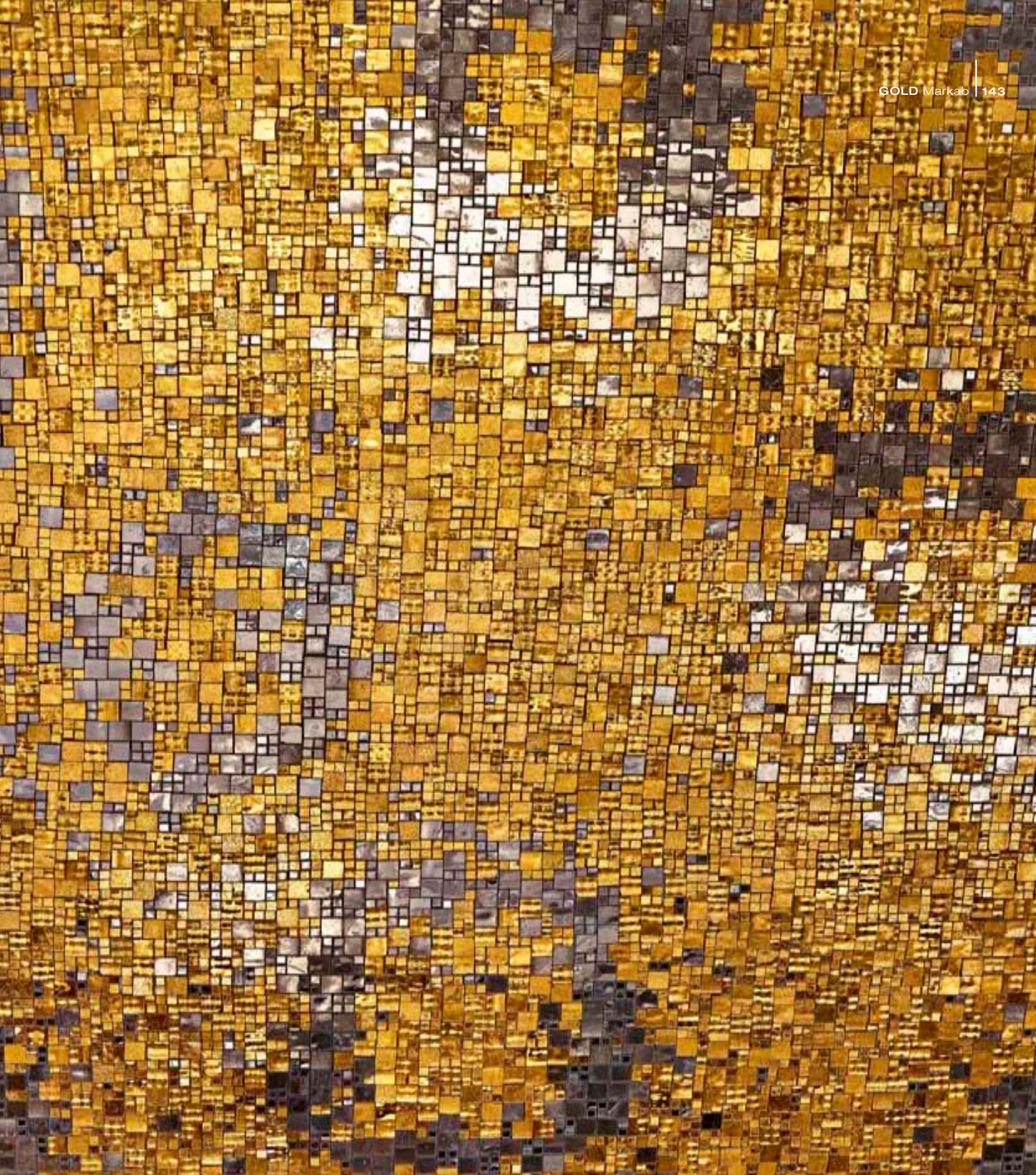









HADAR  
Panel 150x270 cm - 59"x106<sup>1</sup>/<sub>4</sub>"







ORUM 02

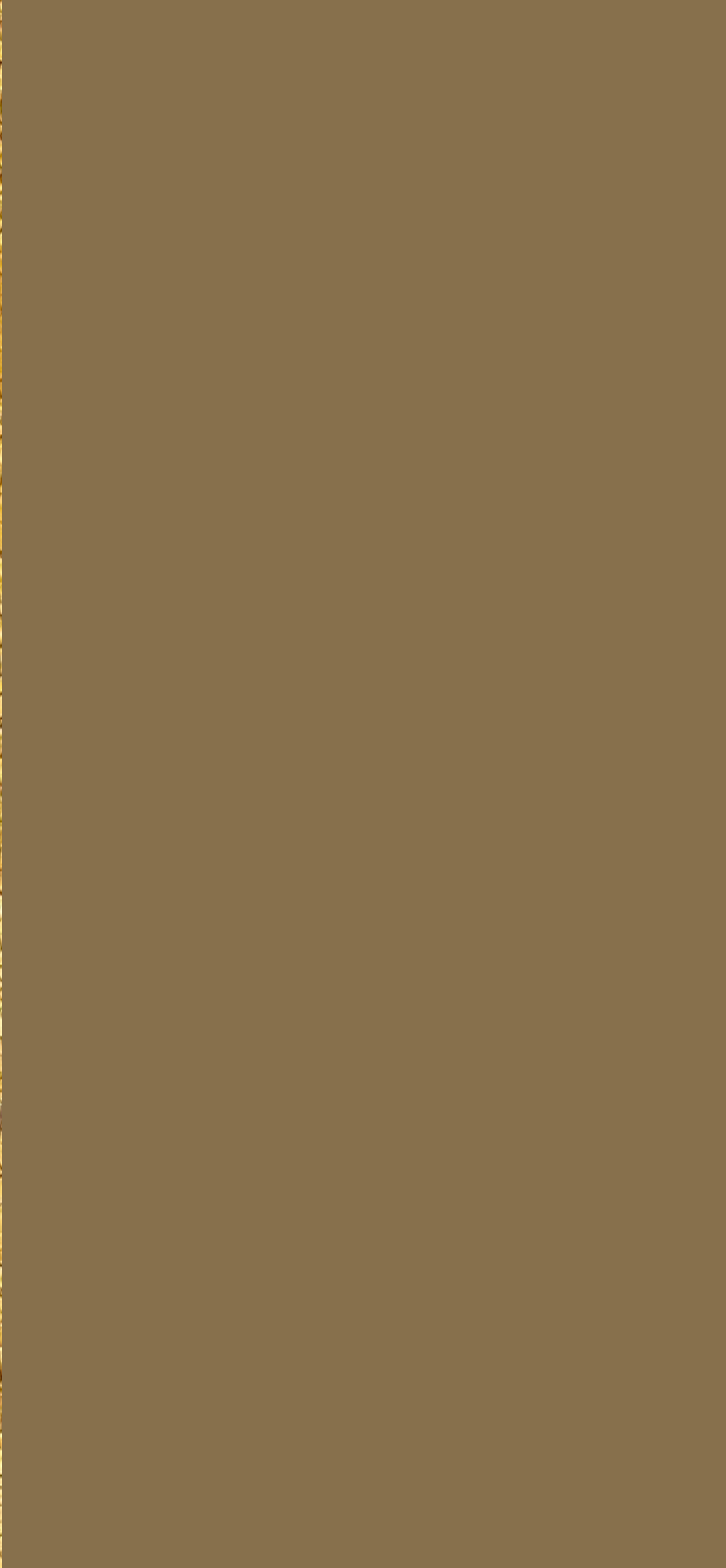



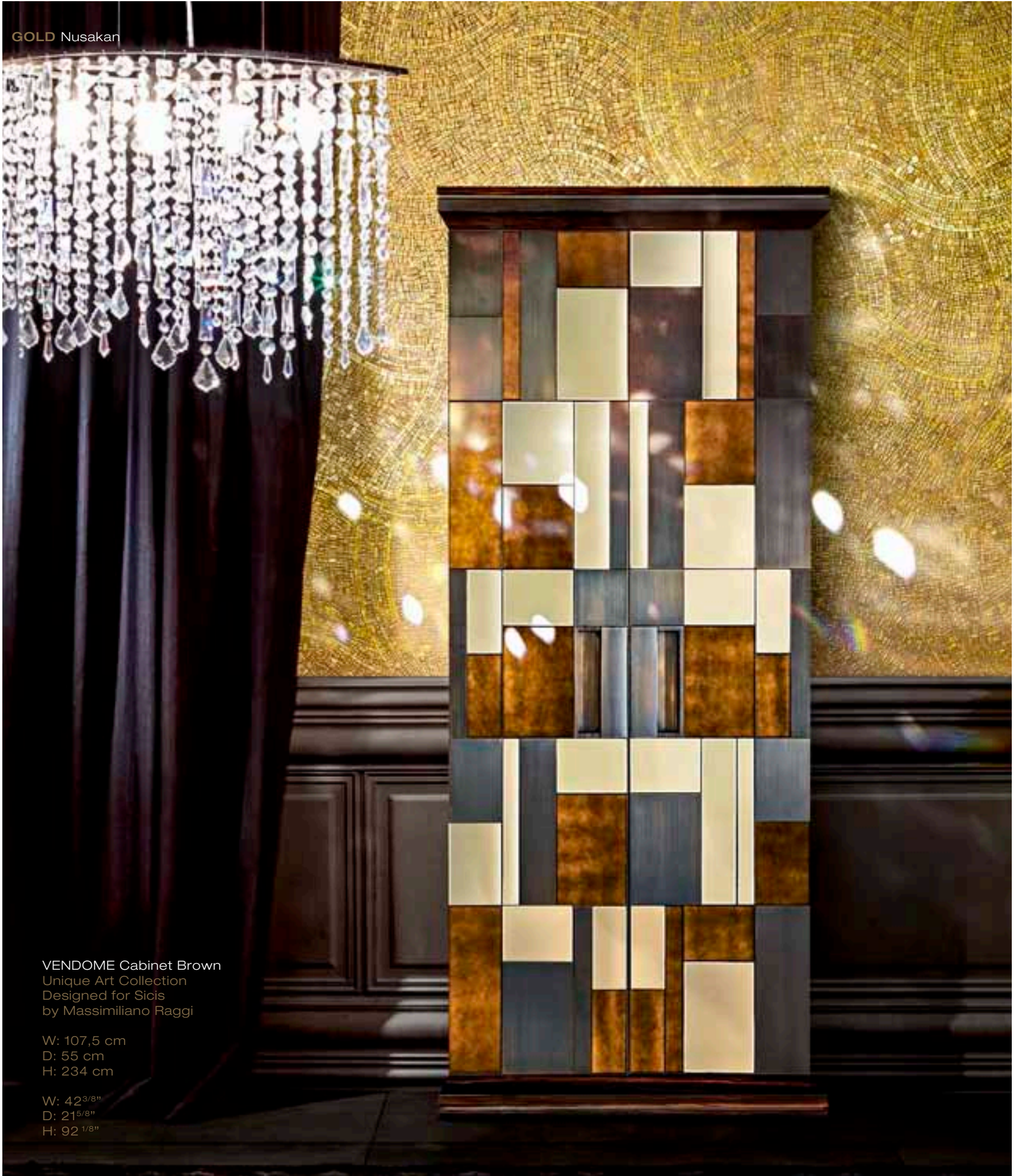

VENDOME Cabinet Brown  
Unique Art Collection  
Designed for Sicis  
by Massimiliano Raggi

W: 107,5 cm  
D: 55 cm  
H: 234 cm

W: 42<sup>3/8</sup>"  
D: 21<sup>5/8</sup>"  
H: 92<sup>1/8</sup>"



**NUSAKAN**  
Panel 150x270 cm - 59"x106<sup>1</sup>/<sub>4</sub>"







JUDITH 1  
Artistic Panel

MAXIMA  
Bathtub







SIGNORIA  
GOLD 01  
W: 60 cm - 23"



SIGNORIA  
GOLD 02  
W: 45 cm - 17<sup>3</sup>/<sub>4</sub>"



SIGNORIA  
GOLD 03  
W: 45 cm - 17<sup>3</sup>/<sub>4</sub>"



SIGNORIA  
GOLD 04  
W: 60 cm - 23"



SIGNORIA  
GOLD 05  
W: 60 cm - 23"



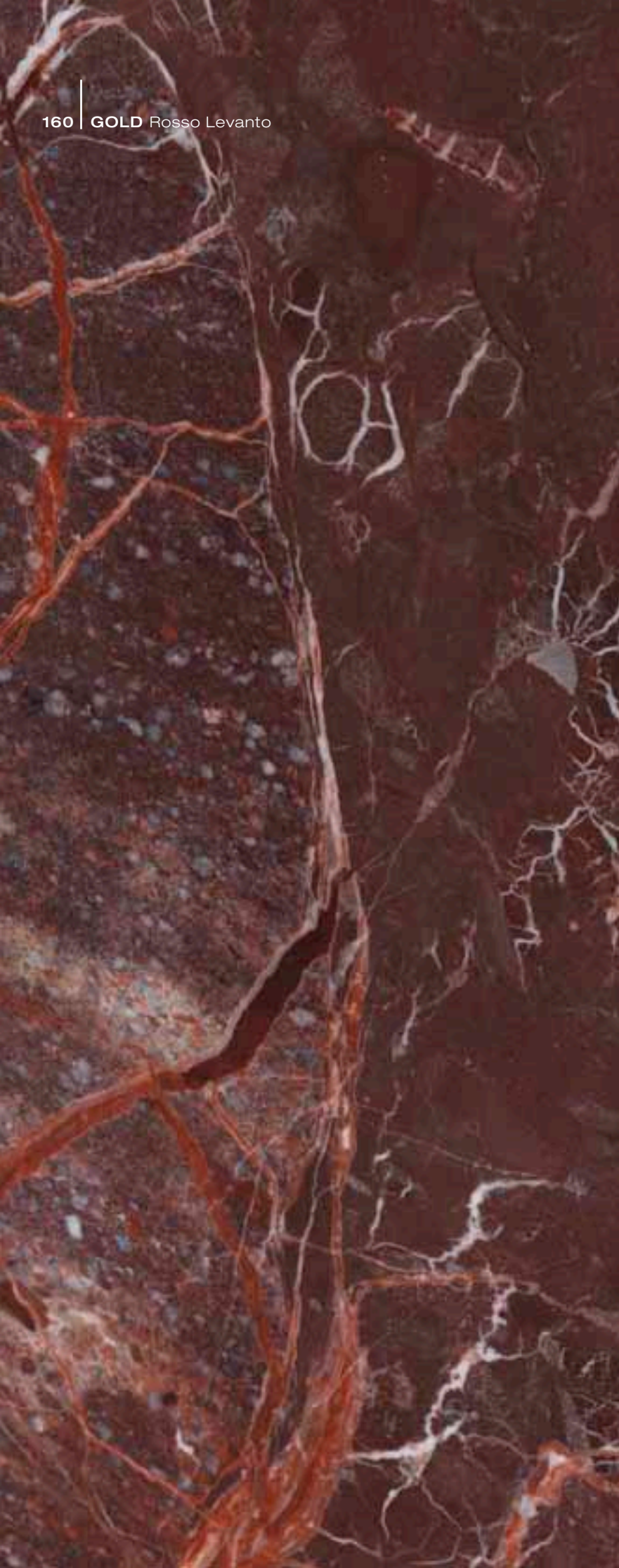

CALANT  
Panel 135x270 cm - 53<sup>1</sup>/<sub>8</sub>"x106<sup>1</sup>/<sub>4</sub>"





GOLD 17



PLAT 03



PLAT 04



GOLD 18



GOLD 19



GOLD 20



GOLD 21



GOLD 22







**MIDA Bed**  
Unique Art Collection  
Designed and handmade for Sicis  
by Francesca Fabbri  
(10 Limited Edition Numbered Pieces)

W: 258cm · D: 282cm · H: 116cm  
W: 101<sup>5</sup>/<sub>8</sub>" · D: 111" · H: 45<sup>5</sup>/<sub>8</sub>"









PAESAGGIO ITALIANO Bed  
Unique Art Collection  
Designed and handmade for Sicis  
by Francesca Fabbri  
(10 Limited Edition Numbered Pieces)

W: 290cm · D: 300cm · H: 133cm  
W: 114 1/8" · D: 118 1/8" · H: 52 3/8"







FLAMME BIG  
H: 160 cm · H: 63"



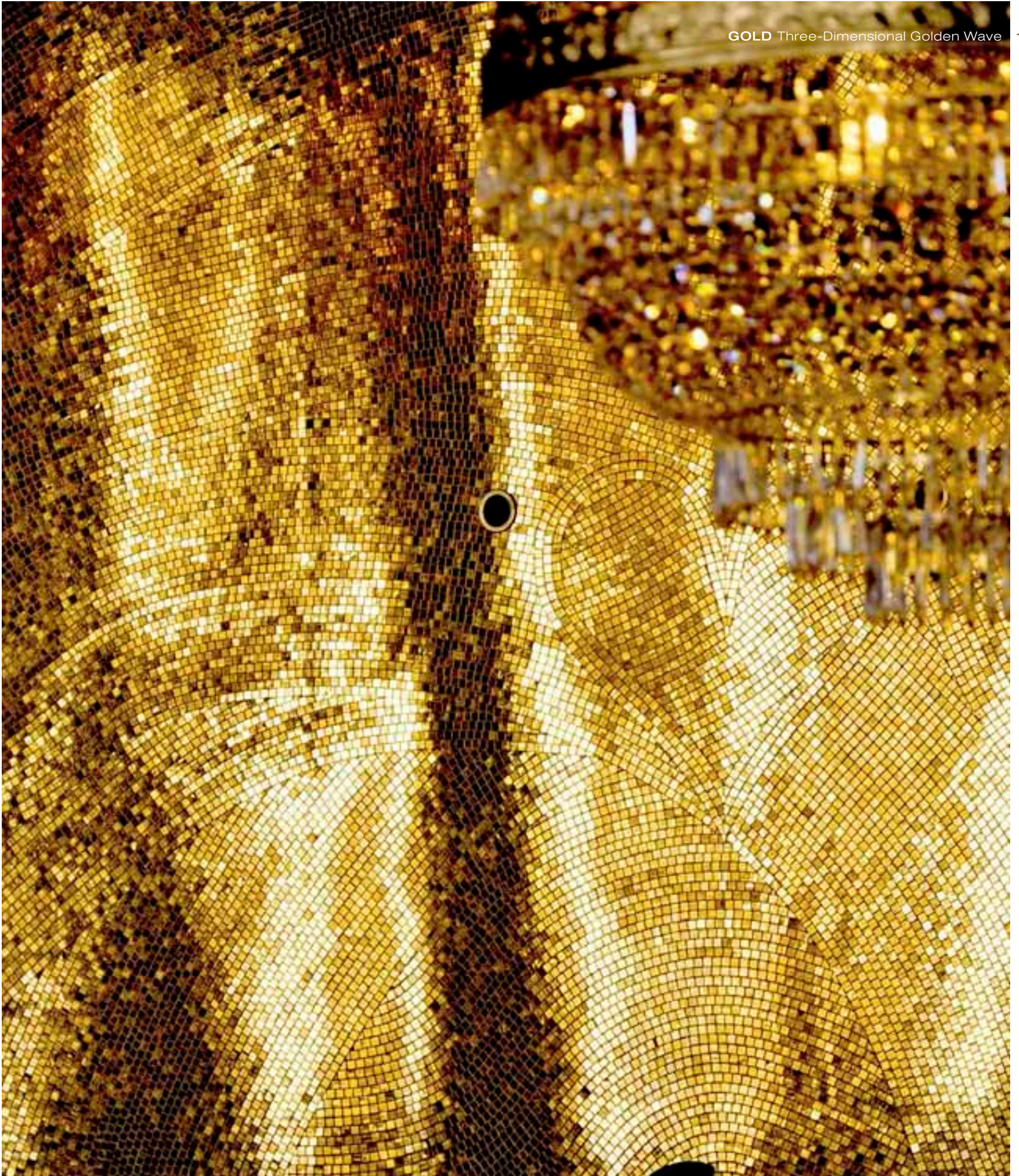

GIENAH  
Panel 150x270 cm - 59"x106<sup>1</sup>/<sub>4</sub>"



SYMPHONIE 12  
Next Art Collection  
Designed for Sicis  
by Carla Tolomeo

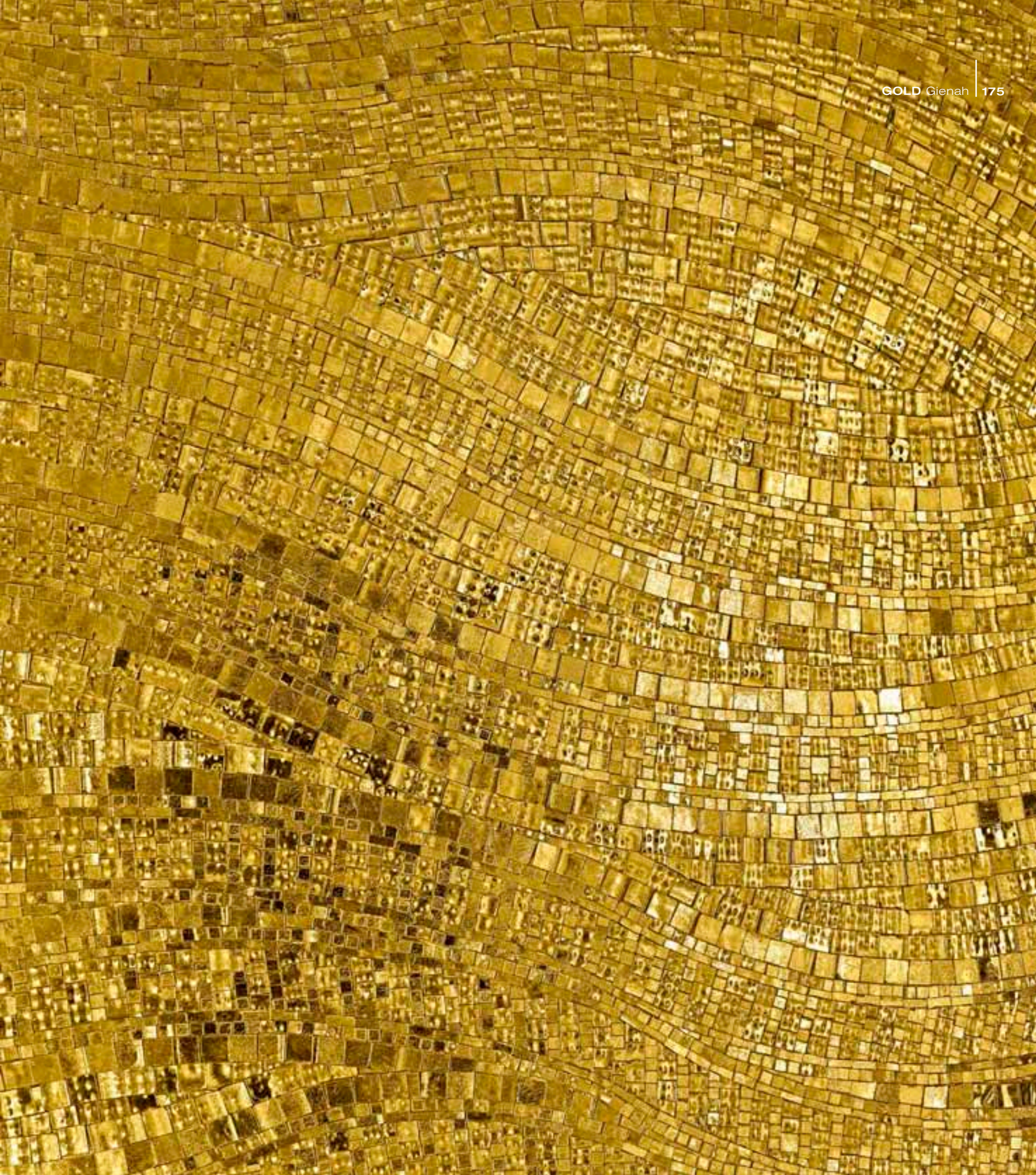





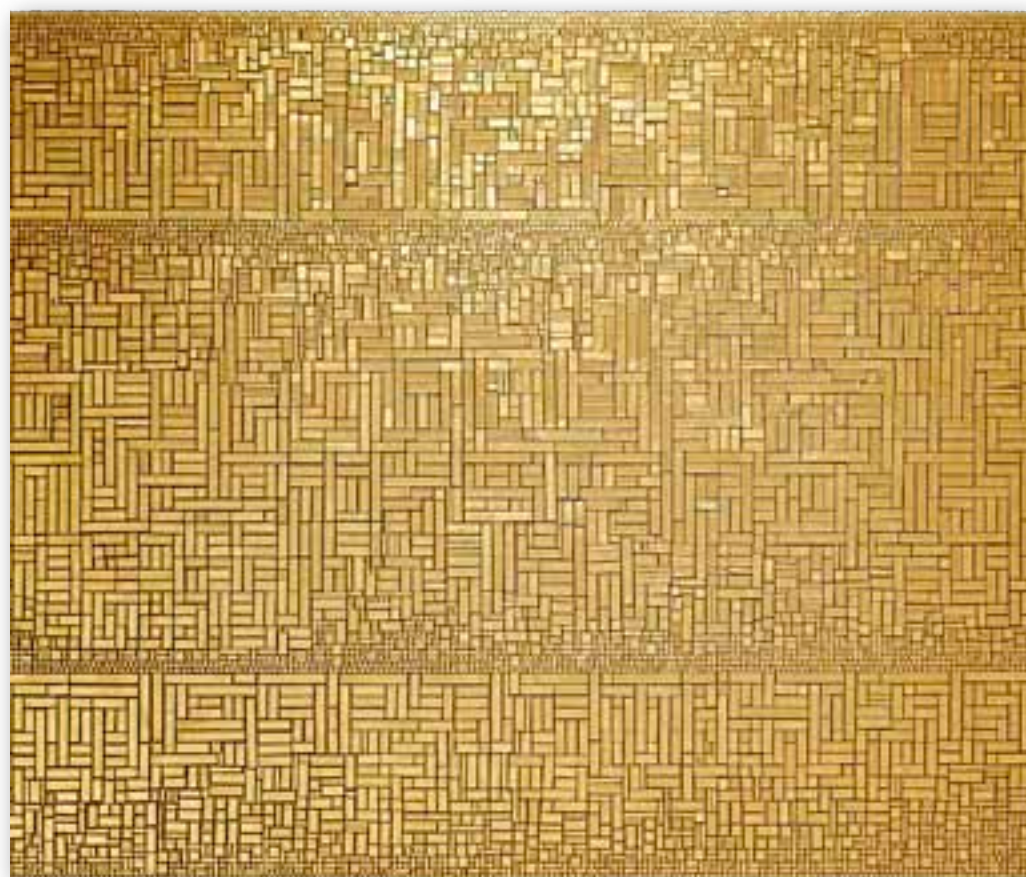

ORUM 03



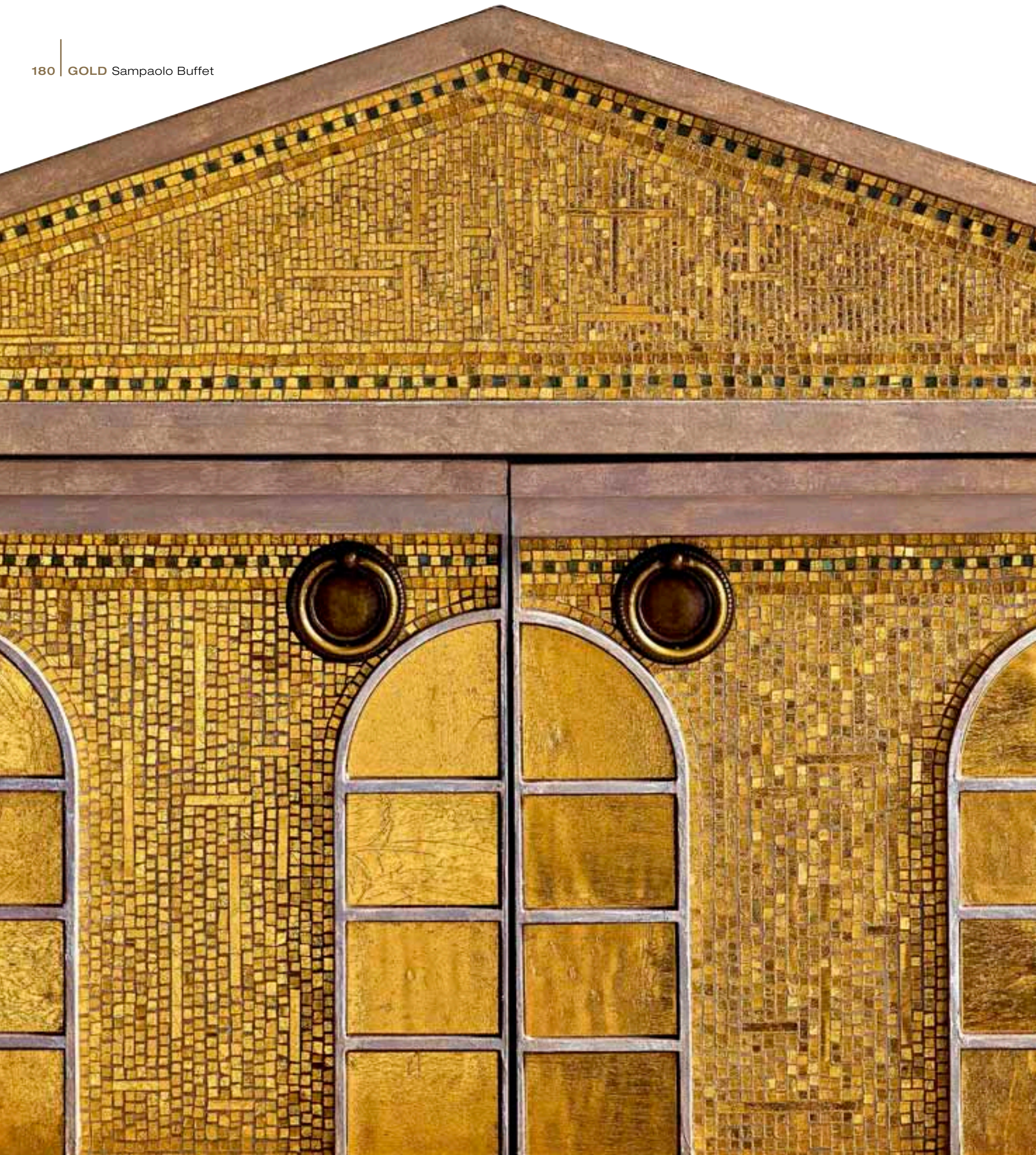





**SAMPAOLO BUFFET**  
Unique Art Collection  
Designed for Sicis by Massimiliano Raggi  
(10 Limited Edition Numbered Pieces)

W: 210 cm · D: 57 cm · H: 147 cm  
W: 82<sup>5</sup>/<sub>8</sub>" · D: 22<sup>1</sup>/<sub>2</sub>" · H: 57<sup>7</sup>/<sub>8</sub>"

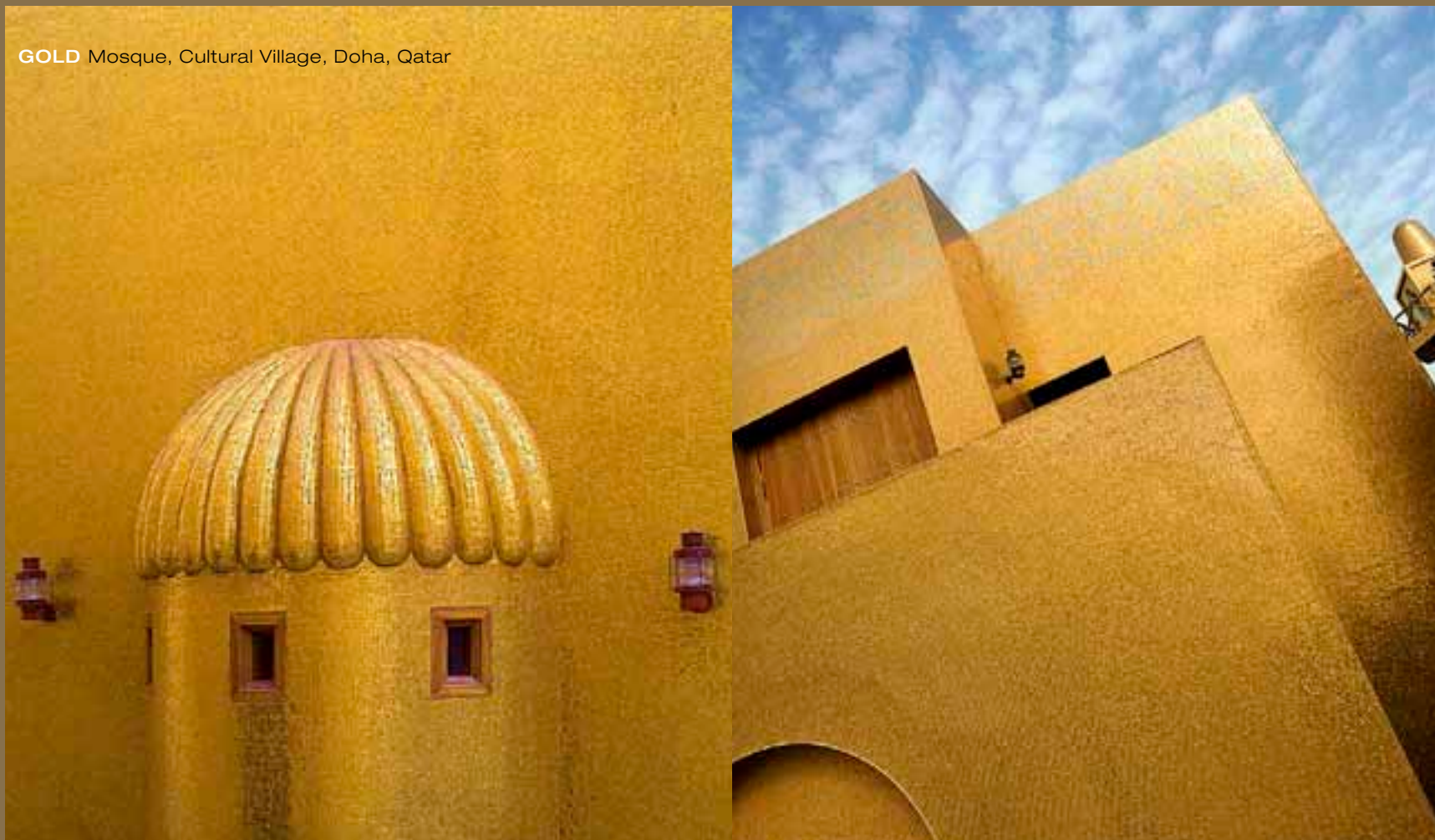





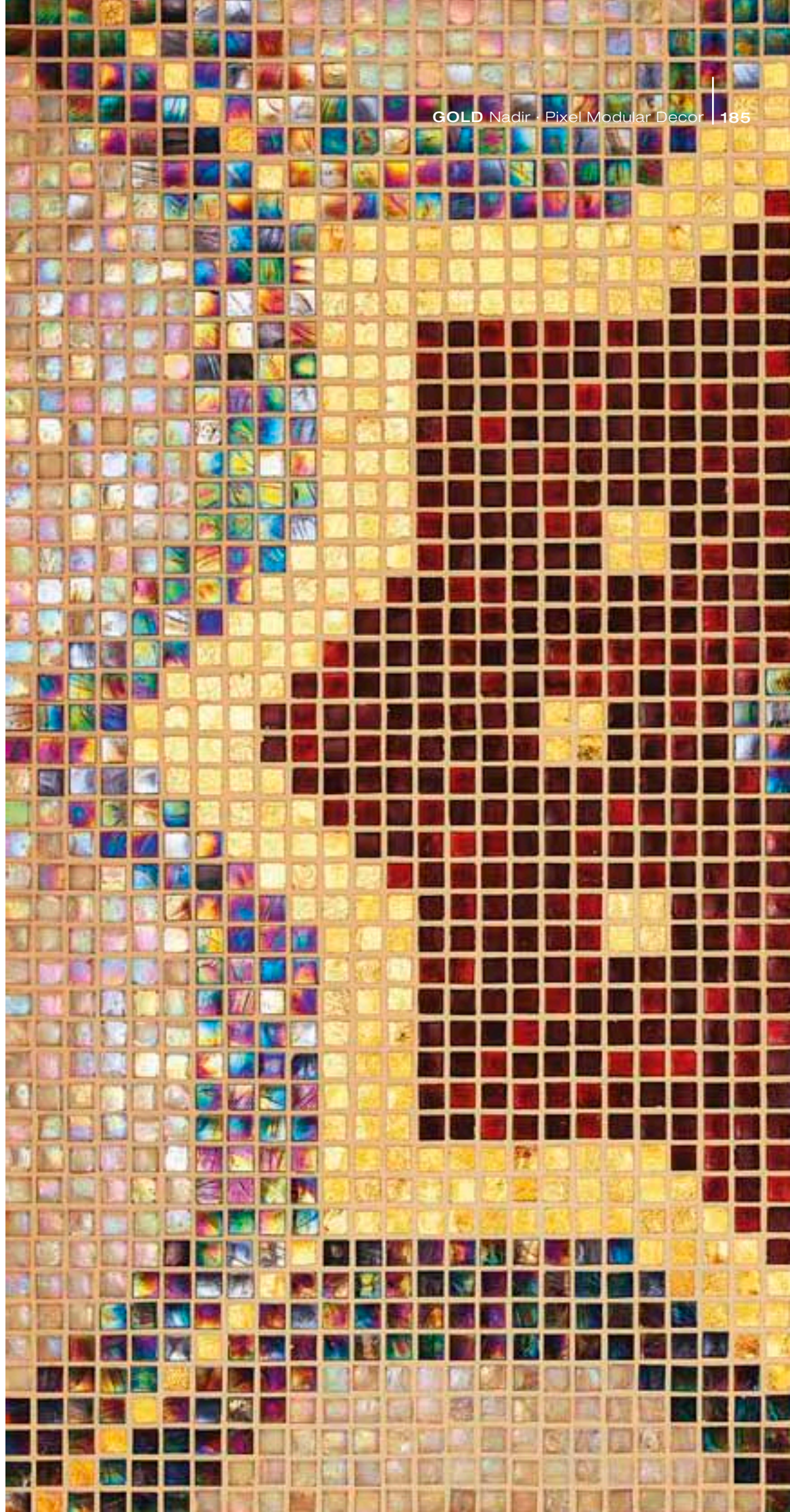



INFINITY GOLD TIDE

INFINITY GOLD









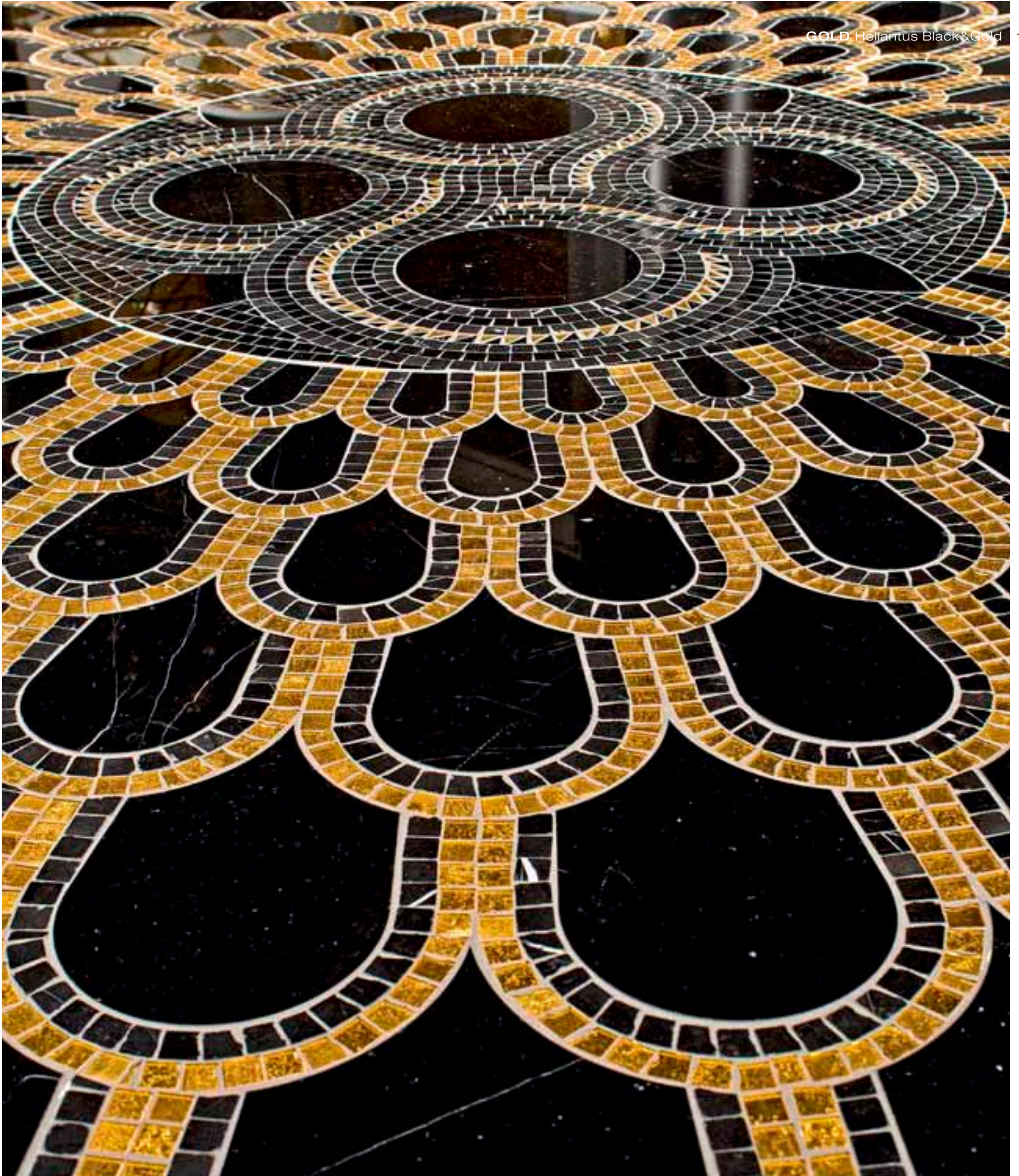







GOLD 23

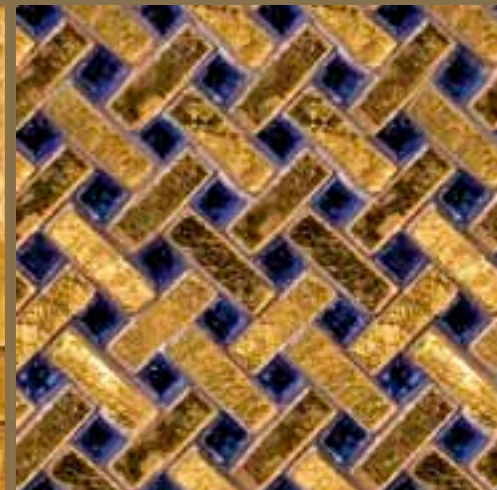

GOLD 24



GOLD 25



PLAT 05



PLAT 06



GOLD 26



PLAT 07



PLAT 08













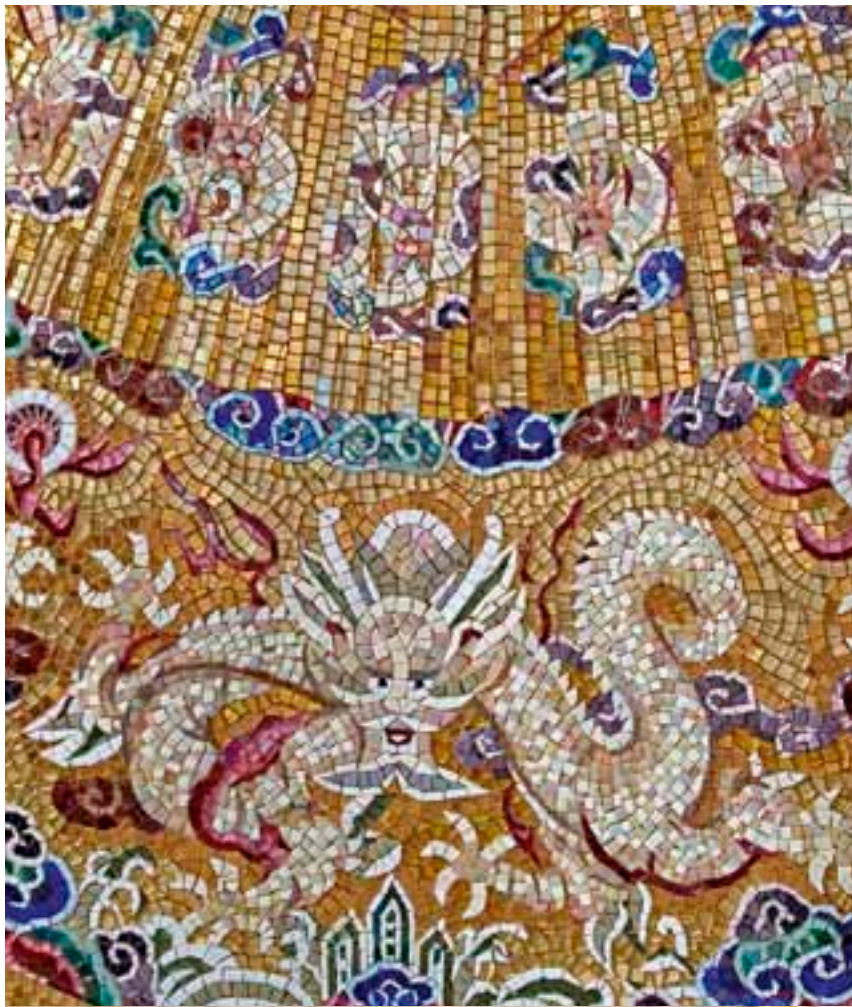



VENDOME  
Cabinet Brown  
Unique Art Collection  
Designed for Sisis  
by Massimiliano Raggi

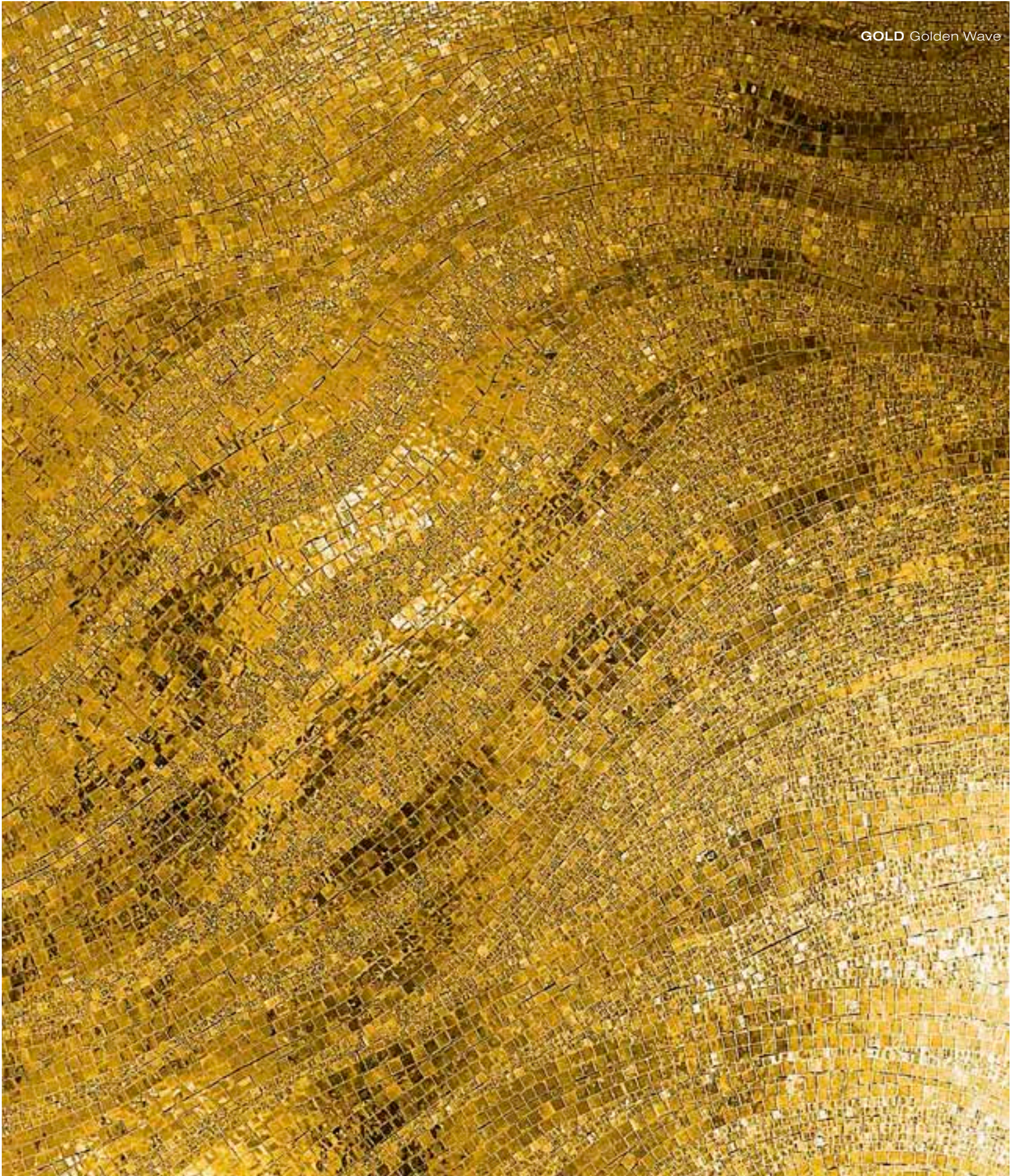



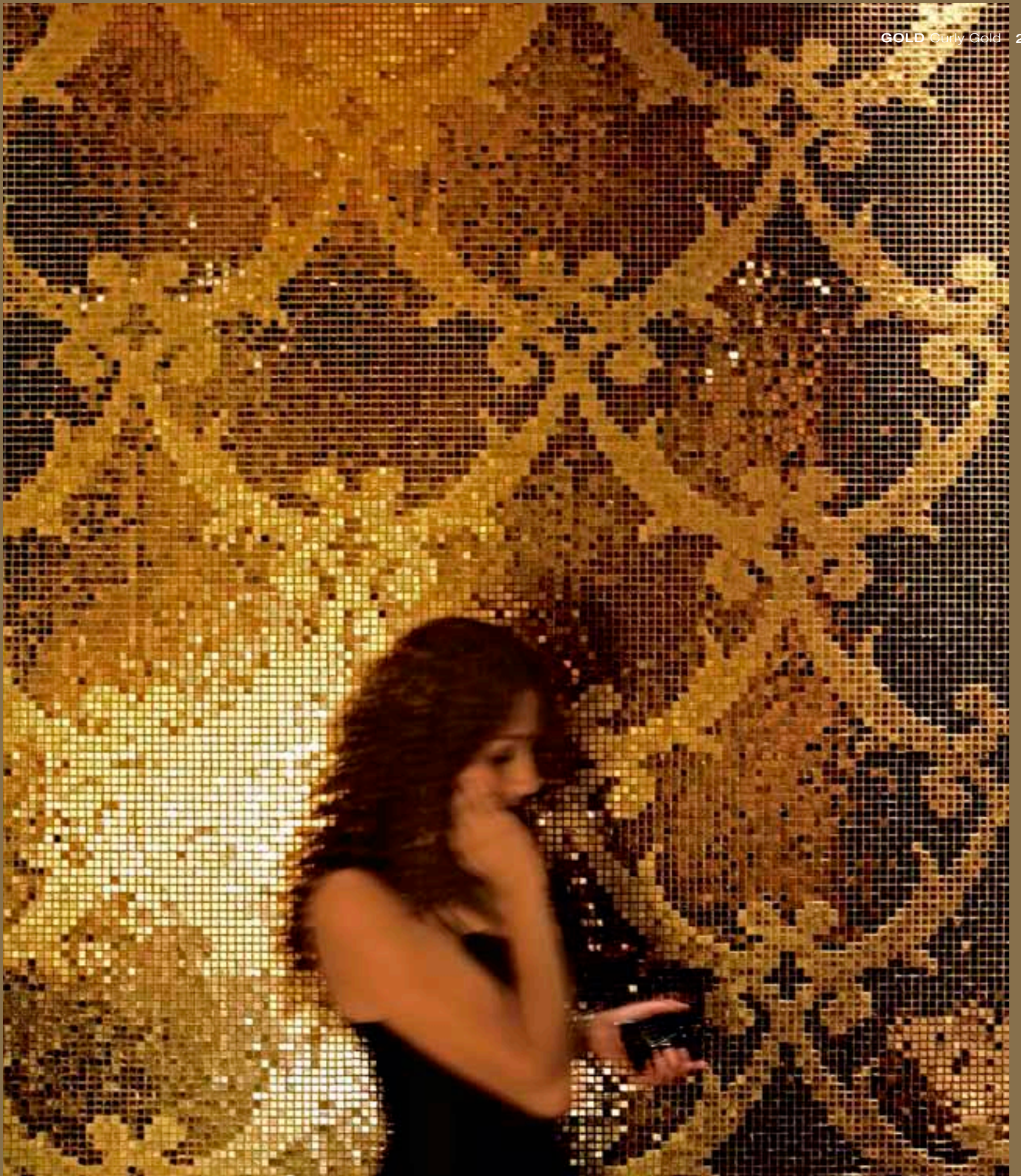























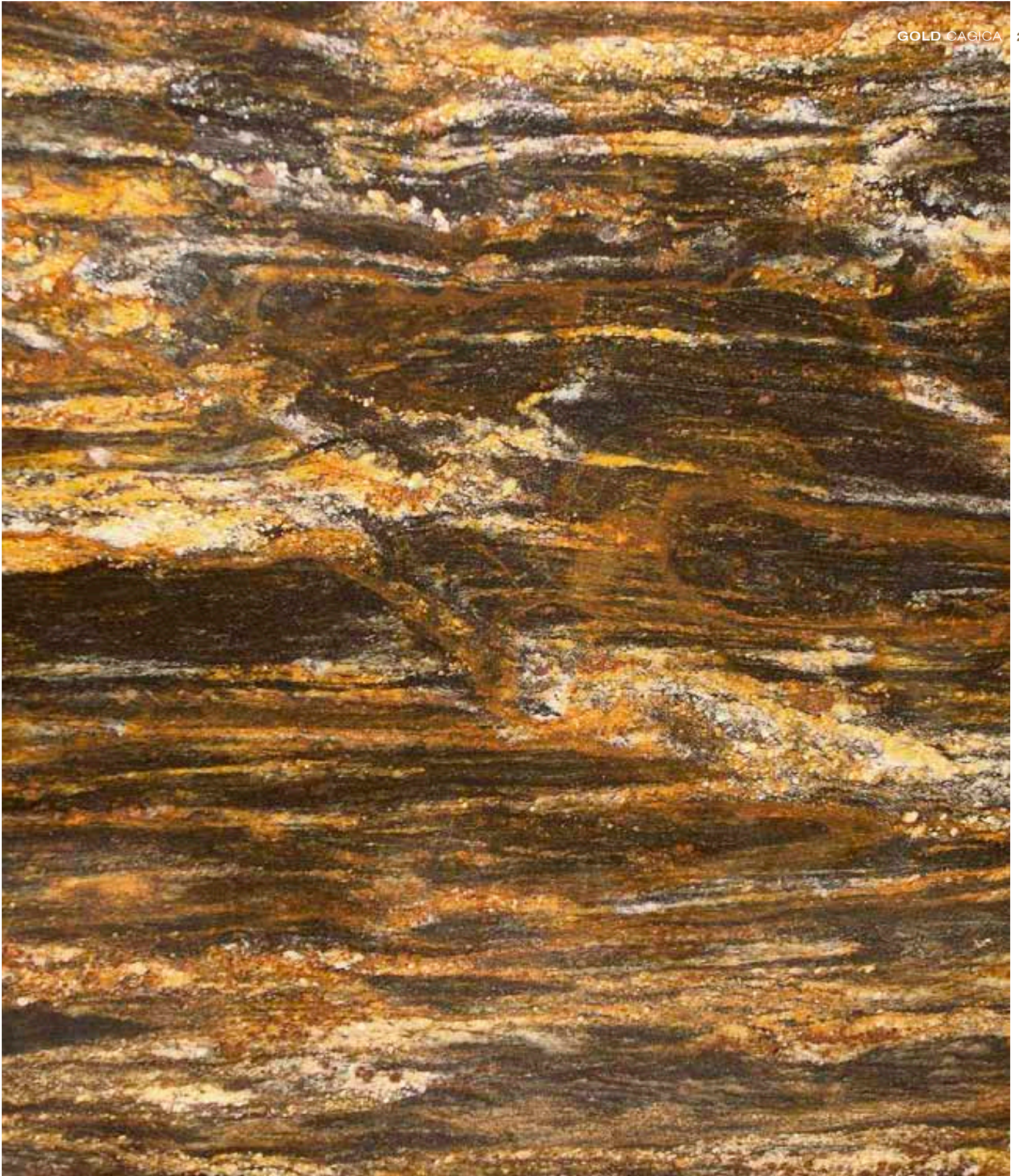



FILLIDE GOLD



BLUMA GOLD



ZAIRA GOLD



YASMIN GOLD









## INDEX

ACHERNAR . . . . .	63	GATSBY <i>Pull</i> . . . . .	85	ORIENT 157 . . . . .	134
ALABASTRO EGIZIANO <i>Marble</i> . . . . .	131	GEMMA . . . . .	101	ORIENT 305. . . . .	36
ALOINA WHITE . . . . .	136	GENTILUOMO . . . . .	122	ORIENT 304 BLACK&GOLD . . . . .	43
ANDALUSÌ OCRA . . . . .	183	GIENAH . . . . .	174	ORIENT 401 . . . . .	134
ANTIQUÉ GOLD <i>Marble</i> . . . . .	127	GOLD 01, 02, 03 . . . . .	50	ORIENT 451 BLACK . . . . .	42
ARMSTRONG <i>Pull</i> . . . . .	85	GOLD 04, 05, 06, 07. . . . .	51	ORUM 01 . . . . .	96
ASTROLABIO <i>Composition</i> . . . . .	77	GOLD 08, 09 . . . . .	78	ORUM 02 . . . . .	149
ATMOSPHERA <i>Lamps</i> . . . . .	89	GOLD 10. . . . .	79	ORUM 03 . . . . .	178
AUDREY 14 <i>Bathtub</i> . . . . .	42	GOLD 11, 12 . . . . .	132	PAESAGGIO ITALIANO <i>Bed</i> . . . . .	168
AUGEL GREY FLANNEL . . . . .	210	GOLD 13, 14, 15, 16 . . . . .	133	PAPILLONS 1 . . . . .	196
BETELGES . . . . .	57	GOLD 17, 18 . . . . .	162	PLAT 01. . . . .	50
BLANCHARD GOLD . . . . .	14	GOLD 19, 20, 21, 22 . . . . .	163	PLAT 02 . . . . .	132
BLUMA . . . . .	110	GOLD 23, 24, 25 . . . . .	192	PLAT 03, 04 . . . . .	162
BLUMA GOLD . . . . .	214	GOLD 26 . . . . .	193	PLAT 05 . . . . .	192
BORROMINI. . . . .	91	GOLD CHOCOLATE 01 . . . . .	126	PLAT 06, 07, 08 . . . . .	193
BORROMINI GOLD . . . . .	92	GOLDEN TIGER. . . . .	80	PLATINUM WAVE . . . . .	60
CAGICA <i>Marble</i> . . . . .	213	GOLDEN WAVE. . . . .	201	PLATINUM WAVE <i>Three-D</i> . . . . .	58
CALACATTA VAGLI <i>Marble</i> . . . . .	204	GOLDEN WAVE <i>Three-D</i> . . . . .	170	PYXIS . . . . .	45
CALANT . . . . .	160	HADAR . . . . .	147	QUADRANS . . . . .	53
CALEIDOS . . . . .	59	HELIANTUS BLACK&GOLD. . . . .	189	RASALGHETHI . . . . .	87
CALEIDOS GOLD . . . . .	94	ICARUS. . . . .	118	ROSSO LEVANTO <i>Marble</i> . . . . .	160
CANNETO GOLD . . . . .	29	INFINITY GOLD . . . . .	186	RUBEDO <i>Ceiling Lamp</i> . . . . .	114
CERBERUS . . . . .	80	INFINITY GOLD TIDE . . . . .	186	SAGITTA. . . . .	121
CHARDIN GOLD . . . . .	22	JAZZ <i>Pull</i> . . . . .	85	SAMPAOLO <i>Buffet</i> . . . . .	181
CHEVIOT . . . . .	212	JULIEN L'ARGENTIER <i>Sofa</i> 1 . . . . .	68	SANGALLO GOLD . . . . .	156
CHRYSOS 01, 02, 03 . . . . .	127	JULIEN L'ARGENTIER <i>Sofa</i> 2. . . . .	59	SEURAT GOLD . . . . .	27
COLI 01. . . . .	132	KLIMT - JUDITH 1 . . . . .	157	SIDONEL SMALL BLACK. . . . .	217
COSMATI BLACK & WHITE . . . . .	90	KLIMT - THE KISS . . . . .	148	SIGNORIA GOLD 01, 02, 03, 04, 05 . . . . .	158
CURLY WHITE . . . . .	202	KYANUR. . . . .	122	STRUCTURA PYRITE UNEVEN. . . . .	206
CURLY GOLD . . . . .	203	LACODEL. . . . .	76	SYMPHONIE 12 . . . . .	174
DELICATISSIMUM . . . . .	89	LASTRA GOLD . . . . .	125	TEMPTATION 1 . . . . .	67
DENEBOLE . . . . .	72	LEDOUX <i>Bar</i> . . . . .	45	TEMPTATION <i>Bench</i> 1 . . . . .	46
DENVER 10 <i>Bathtub</i> . . . . .	89	LUCIFER. . . . .	141	TESTUDO. . . . .	115
DOGE <i>Whine Cabinet</i> . . . . .	32	M.ME PAULINE 2014 . . . . .	120	THEODORA'S COURT . . . . .	194
DOLIUM 04 . . . . .	69	MAILEA. . . . .	41	TRAVERTINO GIALLO <i>Marble</i> . . . . .	48
DOLIUM 04 BRONZE . . . . .	49	MARKAB . . . . .	142	TWIGGY ART GOLD . . . . .	138
DRAGON . . . . .	95, 137	MAXIMA <i>Bathtub</i> . . . . .	157	UMORKAL . . . . .	102
DUPRÉ GOLD . . . . .	19	MEKBUDA <i>Blend</i> . . . . .	104	VENDOME <i>Cabinet Brown</i> . . . . .	152, 200
EMPEROR QUIANLONG . . . . .	199	MIDA <i>Bed</i> . . . . .	164	VEREV <i>Mirror</i> . . . . .	191
EMPRESS THEODORA . . . . .	209	MOI ET LA ROSE 11. . . . .	62	VOLANS . . . . .	38
ERIDANUS . . . . .	88	MURANO GOLD <i>Staggered Joint</i> . . . . .	112	WB 06 ART01 <i>Sculpture</i> . . . . .	109
FANCY 02 DORADO. . . . .	130	NADIR. . . . .	184	WB 07 ART01 <i>Sculpture</i> . . . . .	161
FANCY ROSE. . . . .	64	NUSAKAN . . . . .	153	WB 09 ART01 <i>Sculpture</i> . . . . .	100
FANCY GOLD 01 . . . . .	128	OCTANS. . . . .	73	XURY. . . . .	46
FANCY GOLD 02. . . . .	150	ONDE <i>Table</i> . . . . .	118	YASMIN . . . . .	109
FILLIDE GOLD . . . . .	214	ONICE GOLDEN <i>Marble</i> . . . . .	190	YASMIN GOLD. . . . .	214
FLAMME BIG <i>Mirror</i> . . . . .	172	ONICE SPIDER WHITE <i>Marble</i> . . . . .	144	ZAIRA . . . . .	117
FORNAX. . . . .	31	ORIENT 153 . . . . .	66	ZAIRA GOLD . . . . .	214





## NOTIFICHE LEGALI

Il presente catalogo è fornito gratuitamente, ma è e rimane proprietà Sicis e non può quindi essere oggetto di vendita. Nessuna parte del catalogo può essere riprodotta senza autorizzazione scritta di Sicis. Non esistono altre licenze, né implicite né espresse, per riprodurre una qualsiasi parte del presente catalogo o di qualsiasi disegno di mosaico in esso contenuto, al di fuori della licenza scritta e firmata da Sicis. Il contenuto del presente catalogo è protetto dalle leggi sul Copyright, comprese le foto e i disegni dei mosaici.

**SICIS** è un marchio registrato da Sicis S.r.l.

Sicis si riserva tutti i diritti del presente catalogo e dei disegni dei mosaici illustrati, compreso il diritto di aderire le vie legali contro le infrazioni al Copyright.

## LEGAL NOTICES

This catalogue has been provided to you free of charge, but it is and remains the property of Sicis and cannot be sold. You may not reproduce any part of this catalogue without the written authorization of Sicis. There are no licenses, either implied or expressed, to reproduce any part of this catalogue or any of the mosaic designs unless the license is in writing and signed by Sicis. Copyright Laws protect the content of this catalogue, including the photographs and the Sicis mosaic designs.

**SICIS** is trademark of Sicis S.r.l.

Sicis explicitly reserves all rights to this catalogue and the mosaic designs therein, including the right to bring legal action for Copyright infringement.

© 2014, Sicis s.r.l. Ravenna, Italy  
Semptember 2014

## SICIS

**Showroom Milano** 20121 · Via Fatebenefratelli, 8  
Ph. +39 02 87 60 99 · Fax +39 02 72 09 68 53

**Sicis Jewels Milano** 20121 · Via della Spiga, 9  
Ph. +39 02 79 87 80 · [www.sicisjewels.com](http://www.sicisjewels.com)

**Factory Ravenna** (Italy) · Fax +39 0544 46 98 11

## SICIS FRANCE

**Showroom Paris** 75008 · 41, Rue François 1<sup>er</sup>  
Ph. +33 (0)1 4952 8989 · Fax +33 (0)1 4952 8990

## SICIS ME

**Showroom and Offices Dubai**, (UAE) · Villa 12 · P. O. Box 23592  
Corner of Umm Al Sheif & Jumeirah Beach Road  
Ph. +971 (0)4 395 3835 · Fax +971 (0)4 395 3860

## SICIS INDIA

**Showroom New Delhi** 110024 D-5 Defence Colony, First Floor  
Ph. +91 (0)11 4611 4800 · Fax +91 (0)11 4611 4844

## SICIS TURKEY

**Sicis Istanbul - European Showroom**  
Maçka Cad. No:1 Nişantaşı  
Ph. +90 212 240 2596 · Fax +90 212 240 2564

## SICIS JAPAN

**Showroom Tokyo** · Mille Roches' Building B1  
5-3-5 Minamiaoyama, Minato-Ku  
Ph. +81 (0)3 3406 1040 · Fax +81 (0)3 3406 1042

## SICIS HONG KONG

**Showroom Hong Kong** · Queen's Cube  
235/237 Queen's Road East, Wan Chai  
Ph. +(852) 2832 2830 · Fax +(852) 2833 9009

## SICIS NORTH AMERICA

**Showroom and Offices New York** 10013 · 470 Broome Street  
Ph. +1 212 965 4100 · Fax +1 212 343 7065  
USA Toll free number 877 839 8900

[www.sicis.com](http://www.sicis.com) · [info@sicis.com](mailto:info@sicis.com)









S I C I S

Ravenna - Italy - Fax++39-544-469811

S I C I S

Ravenna - Italy - Fax++39-544-469811

S I C I S

Ravenna - Italy - Fax++39-544-469811

S I C I S

Ravenna - Italy - Fax++39-544-469811



S I Ravenna - Italy - Fax ++39-544-469811

Ravenna - Italy - Fax ++39-544-469811

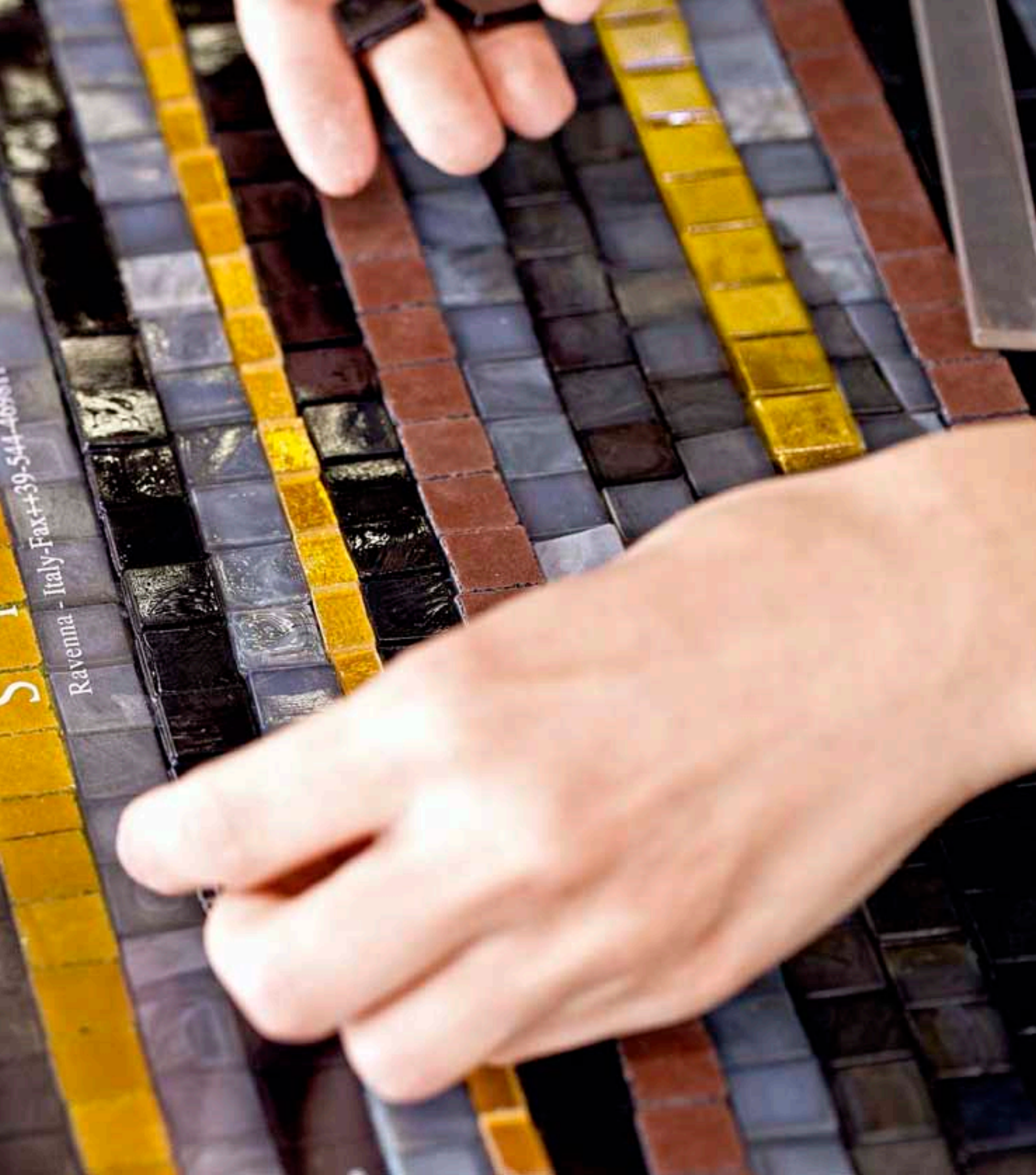

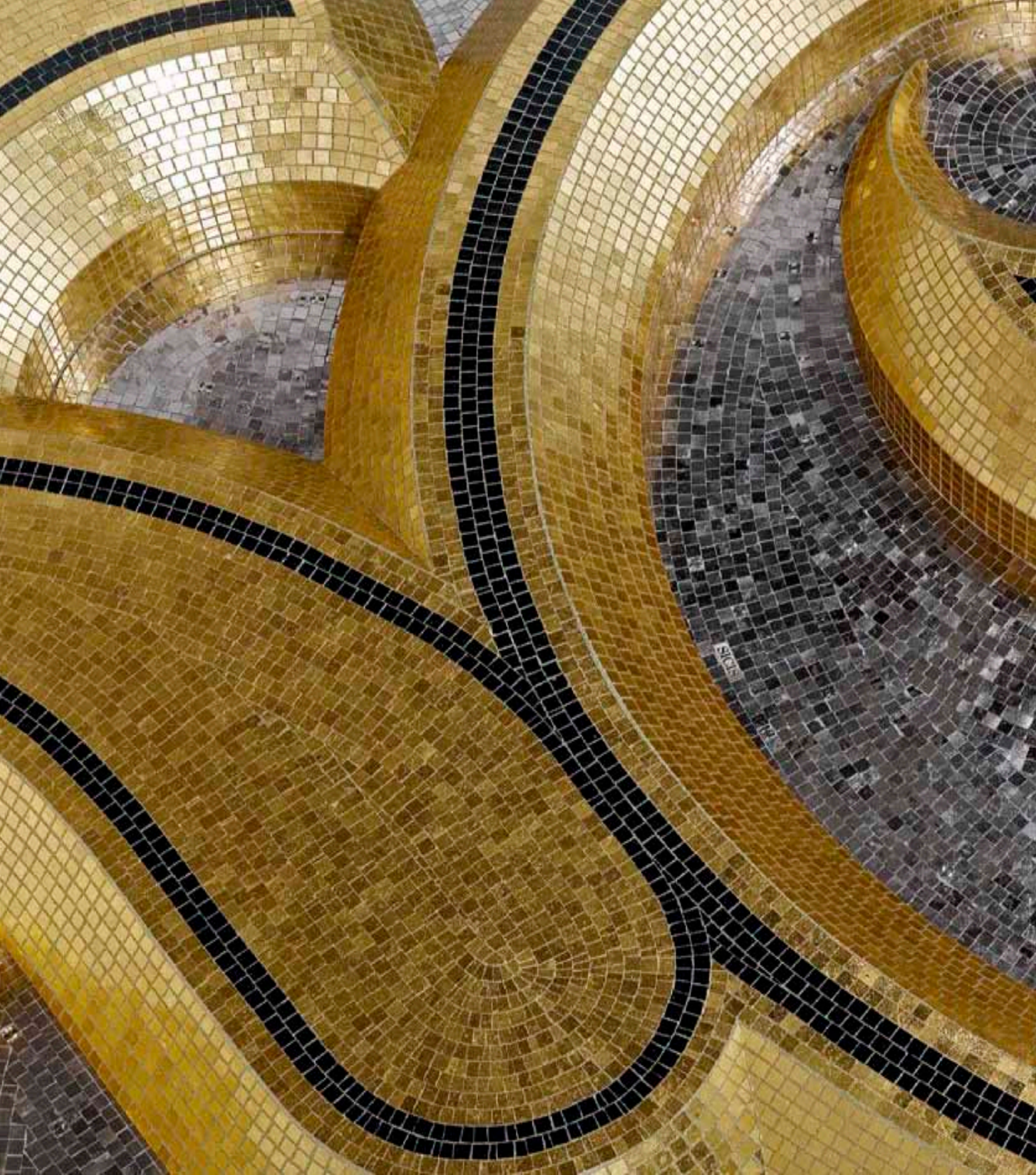





SICIS